



14 de abril del 1997

Lliçà de Vall, Barcelona, Spain

683 659 491

144silviablanca@gmail.com

# SILVIA BLANCO ALMAZÁN

## EDUCATION

Felicidad Duce (LCI)

→ course →

Fashion Design  
Barcelona  
2015 - 2020

Itinerary  
Design / Pattern

Digital programs

Indesign  
Illustrator  
Photoshop  
Animate  
Corel

Hat modelling  
Nina Pawlowsky

Investigation of  
complex patterns  
Miguel Eloia Recondo

Creation and  
molding in garments  
Miguel Eloia Recondo

Sewing for tailoring  
María Costa

Corsetry  
Barbara Gargallo

Specific swimsuit  
patterns  
Barbara Gargallo

## LANGUAGES

Catalan - Native  
Spanish - Native  
English - Intermediate  
French - Learning

IES Carles Vallbona

Bachillerato, scientific  
Granollers, Barcelona  
2013 - 2015

## ACHIEVEMENTS

Creativity Collection

Terrassa, Barcelona  
Mar 2018

VERUM

End Grade Collection

Barcelona  
Sept 2020

ÉKDYSIS

editorial published  
in the magazine  
CHACHAPUMA #2disidencia  
Oct 2020

## WORK EXPERIENCIE

Mango

Saleswoman  
Barcelona  
Jun 2016 - Oct 2016

080 Barcelona  
Fashion Week

Assistant  
Barcelona  
Jun 2018

Andrea Morros  
(atelier)

Internship  
Barcelona  
Apr 2018 - Sept 2018

080 Barcelona  
Fashion Week

Assistant  
Barcelona  
Jun 2019



14 de abril del 1997

Lliçà de Vall, Barcelona, Spain

683 659 491

144silviablanca@gmail.com

**SILVIA BLANCO  
ALMAZÁN**

## EDUCACIÓN

Felicidad Duce (LCI)

→ cursos →

Diseño de Moda  
Barcelona  
2015 - 2020

|

Itinerario

Diseño / Patronaje



Programas Digitales

Indesing  
Illustrator  
Photoshop  
Animate  
Corel

**Sombrería**  
Nina Pawlowsky

Investigación de patrones  
complejos  
Miguel Elola Recondo

**Moulage**  
Miguel Elola Recondo

**Sastrería**  
María Costa

**Corsetería**  
Barbara Gargallo

Patrones específicos  
de baño  
Barbara Gargallo

## IDIOMAS

Catalán - Nativo  
Castellano - Nativo  
Inglés - Nivel intermedio  
Francés - Aprendiendo

IES Carles Vallbona

Bachillerato, científico  
Granollers, Barcelona  
2013 - 2015

## LOGROS

Desfile de creatividad  
Terrassa, Barcelona  
Mar 2018

VERUM  
Desfile colección  
final de grado  
Barcelona  
Sept 2020

ÉKDYSIS  
editorial publicada  
en la revista  
CHACHAPUMA #2disidencia  
Oct 2020

## EXPERIENCIA LABORAL

**Mango**

Dependiente  
Barcelona  
Jun 2016 - Oct 2016

**Andrea Morros  
(atelier)**

Ayudante  
Barcelona  
Abr 2018 - Sept 2018

**080 Barcelona  
Fashion Week**

Ayudante en  
vestidores  
Barcelona  
Jun 2018

**080 Barcelona  
Fashion Week**

Ayudante en  
vestidores  
Barcelona  
Jun 2019

G.Güldenpfenning

Fleece 235 gr/m2

87 % PES 13 % EL

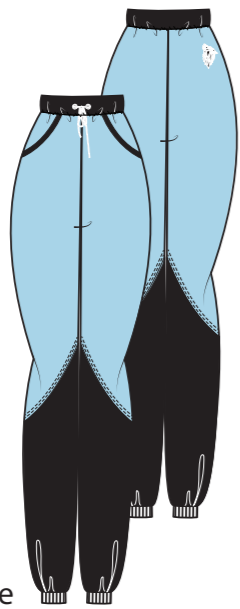

001 - Acuamarine

RUN-PFLP-001

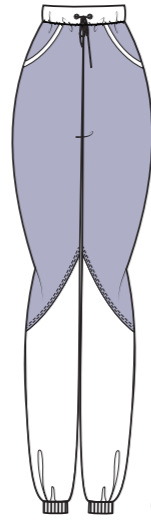

002-Purple

RUN-PSW-001



001 - Acuamarine



002-Purple

RUN-SW-001

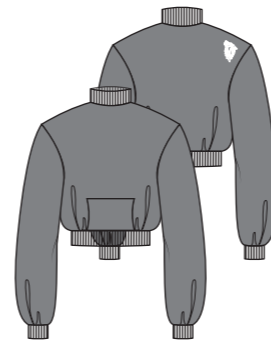

001-Grey

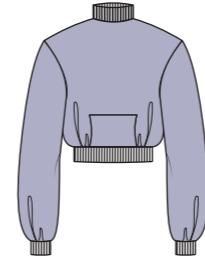

003-Purple

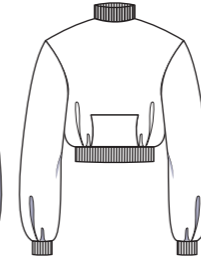

002-White

RUN-SH-001

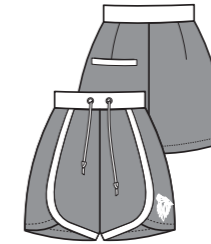

001-Grey

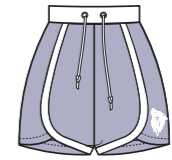

003-Purple

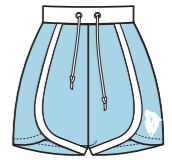

002 - Acuamarine

Dpgi

Elastic Micro 185 gr/m2

80 % PES 210 % EA

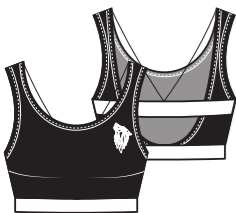

001-Black



002 - Acuamarine  
003-Purple

RUN-PT-001



001-Black

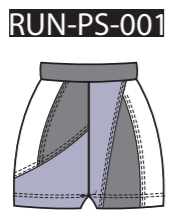

002-Grey

RUN-PS-001

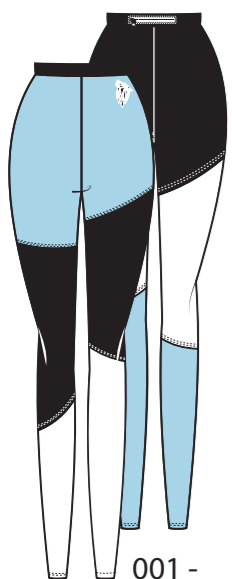

001 -  
Acuamarine

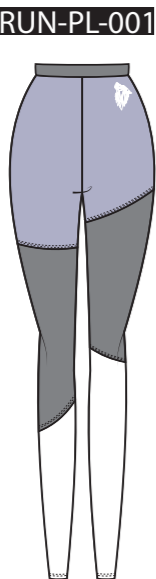

002-Grey

RUN-PL-001

G.Güldenpfenning

Single Jersey 65 gr/m2

100 % PES

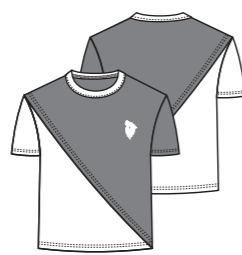

001-Grey

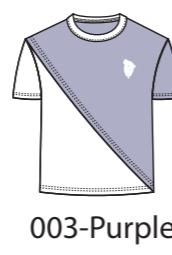

003-Purple



002 -  
Acuamarine

RUN-PTS-001



001-Grey



003-Purple



002-White

RUN-PTSH-001

Guang Dong Billion  
Union Textile Co.

Fabric 1: Mottled 130 gr/m2

Fabric 2: Tull 90 gr/m2

Fabric 1: 90 % PES 10 % EA

Fabric 2: 95 % PES 5 % EA



001-Black



003-Purple



002-Grey

RUN-SL-001



001-Black

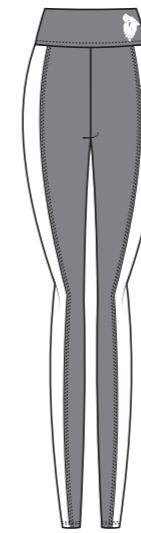

002-Grey

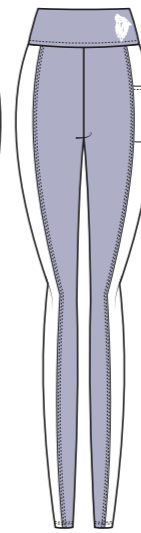

003-Purple

RUN-T-001

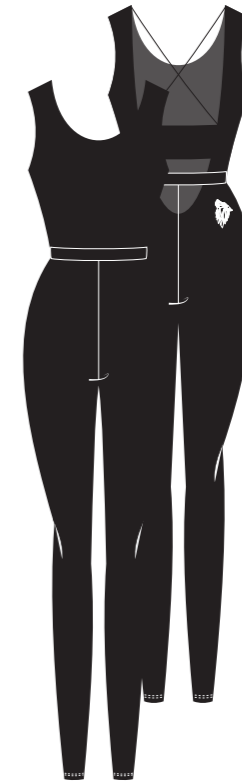

001-Black

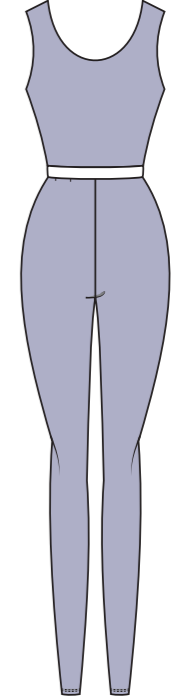

003-Purple

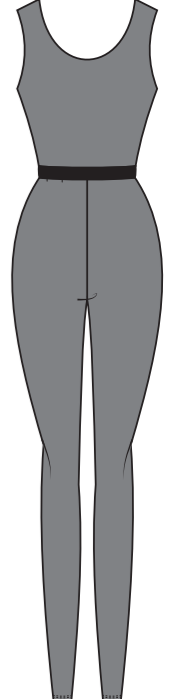

002-Grey

RUN-J-001

G.Güldenpfenning

Elastic Micro 110 gr/m2

80 % VIS 20 % PES



001-Grey



003-Purple



002 -  
Acuamarine

RUN-V-001



001-Grey



003-Purple



002 -  
Acuamarine

RUN-JA-001

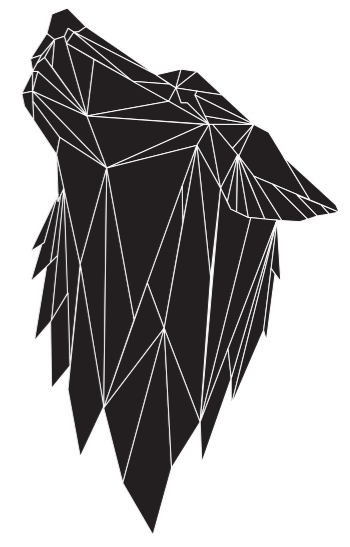

SB

SUPPLIER Dogi

DESIGNER Silvia Blanco Almazán

LINE Women

SEASON O/W 2020

GARMENT Top

DATE 21.06.2019

REFERENCE RUN-PT-001



001-Black

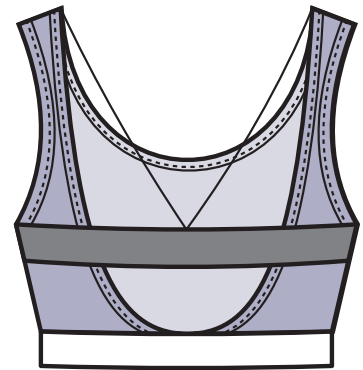
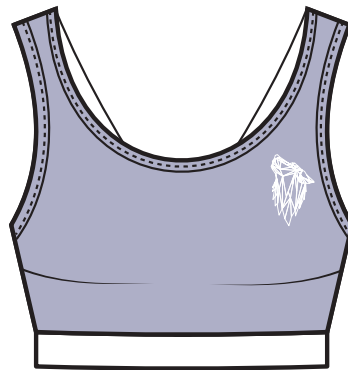

002-Purple

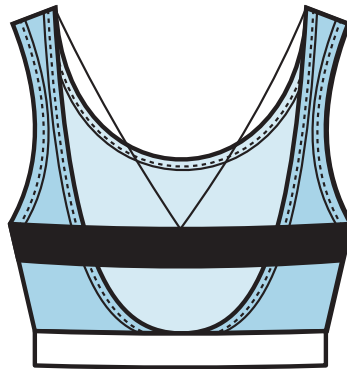
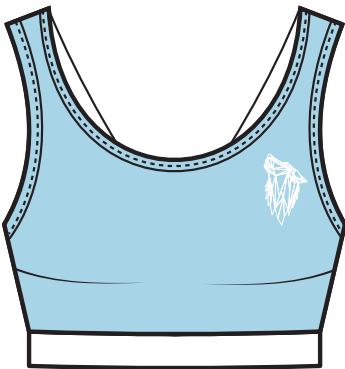

003-Acuamarine

SB

SUPPLIER Dogi

DESIGNER Silvia Blanco Almazán

LINE Women

SEASON O/W 2020

GARMENT Top

DATE 21.06.2019

REFERENCE RUN-PT-001

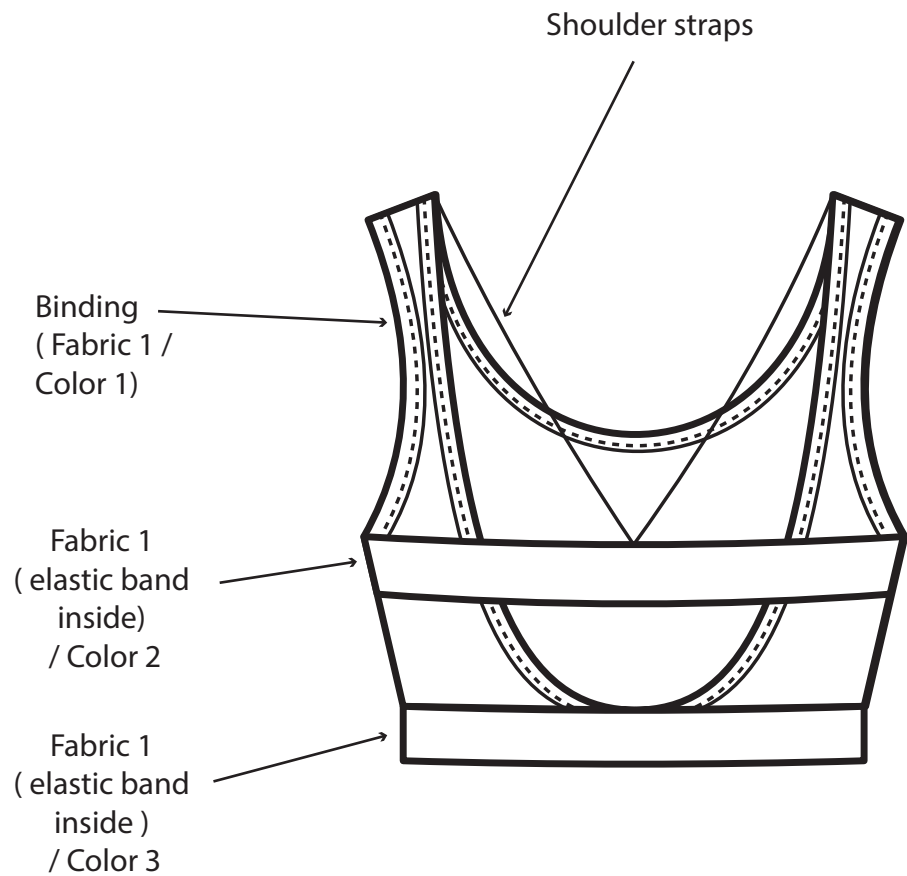
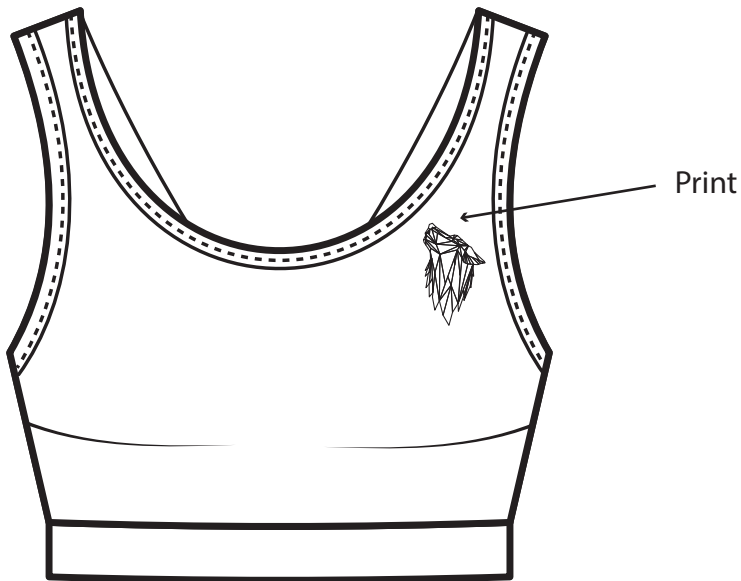

SB

SUPPLIER Dogi

DESIGNER Silvia Blanco Almazán

LINE Women

SEASON O/W 2020

GARMENT Top

DATE 21.06.2019

REFERENCE RUN-PT-001

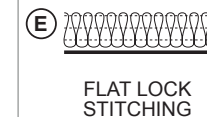
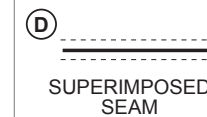
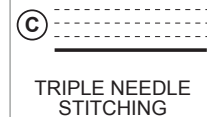
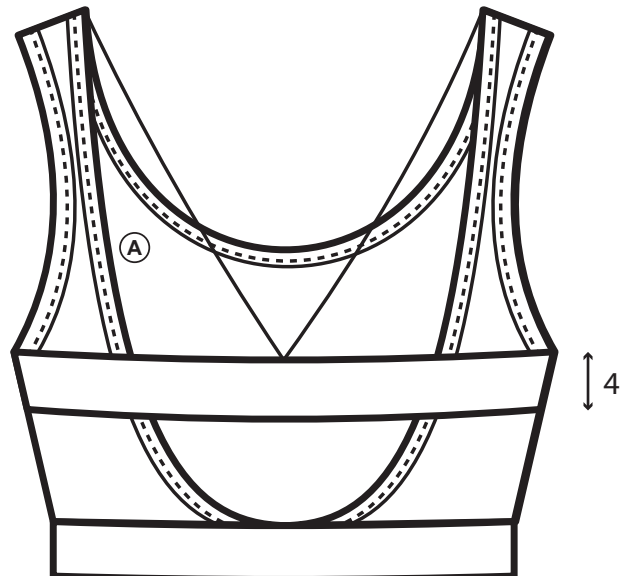
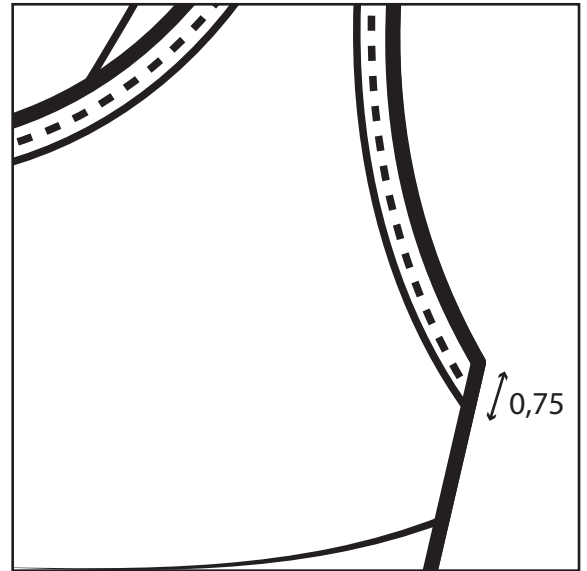

\* mesures in cm

# SB

SUPPLIER Dogi

DESIGNER Silvia Blanco Almazán

LINE Women

SEASON O/W 2020

GARMENT Top

DATE 21.06.2019

REFERENCE RUN-PT-001

ARTWORK Print. Peach Finish Puff.

SIZE **It's not real size. You must follow measures. 6cm x 6cm.**

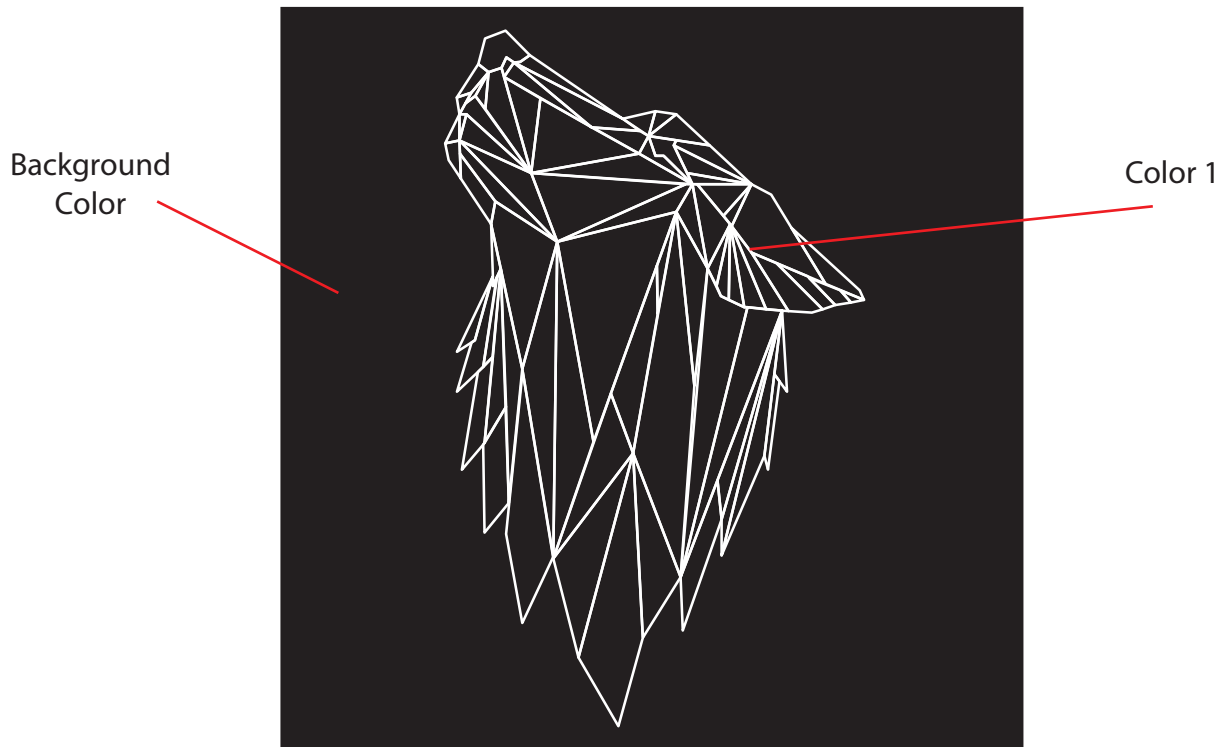

CODE	001	002	003	
BACKGROUND COLOR	Black 6 tpx	Purple Healter 14-3911 tpx	Acuamarine 14-4313 tpx	
COLOR 1	White 000 tpx	White 000 tpx	White 000 tpx	
COLOR 2				
COLOR 3				
COLOR 4				
PLACEMENT				3 cm from neckline. 1 cm from armhole.

\* mesures in cm

# SB

SUPPLIER Dpgi

DESIGNER Silvia Blanco Almazán

LINE Women

SEASON O / W 2020

GARMENT Top

DATE 21.06.2019

REFERENCE RUN-PT-001

PROTO SAMPLE COLOR 001-Black

SALES SAMPLE COLOR 001-Black

SAMPLE SIZE M

SIZE S-L

## FABRIC

Fabric 1: Elastic Micro 185 gr/m2

## COMPOSITION

Fabric 1: 80 % PES 210 % EA

## FINISHES

COLOR WAYS CODE 001-Black / 002-Acuamarine / 003-Purple

CODE	COLOR 1	COLOR 2	COLOR 3
001	Black 6 tpx	White 000 tpx	White 000 tpx
002	Purple Healter 14-3911 tpx	Frost Gray 17-0000 tpx	White 000 tpx
003	Acuamarine 14-4313 tpx	Black 6 tpx	White 000 tpx



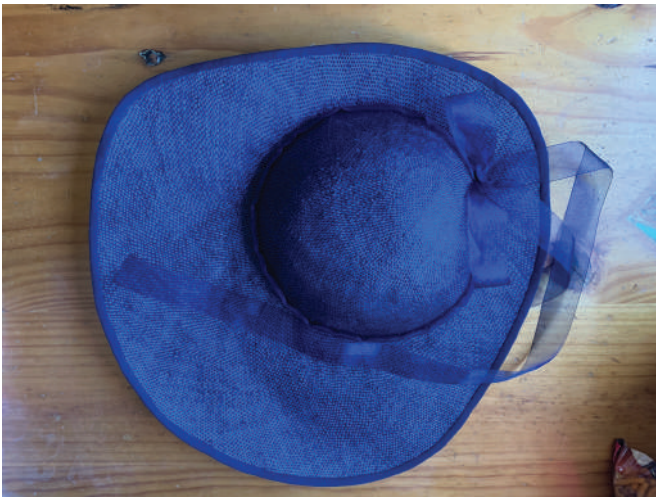

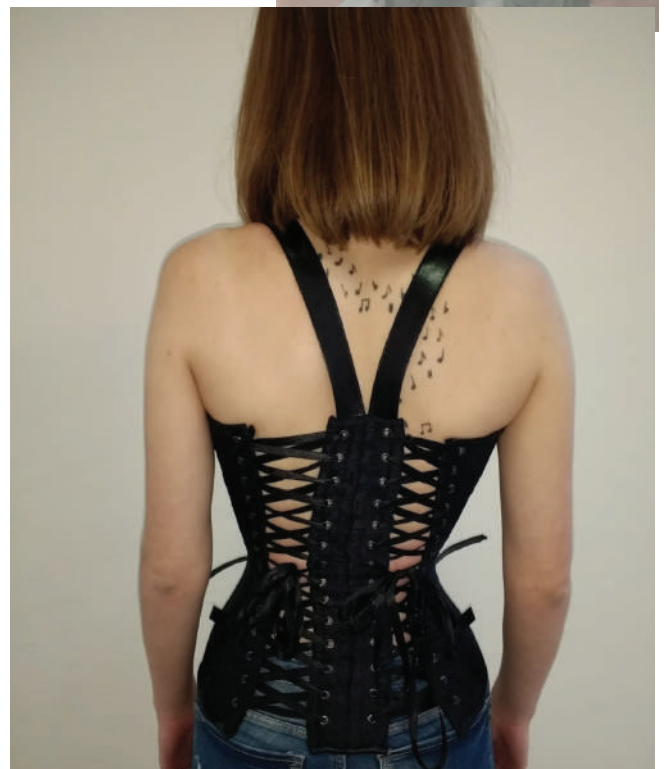
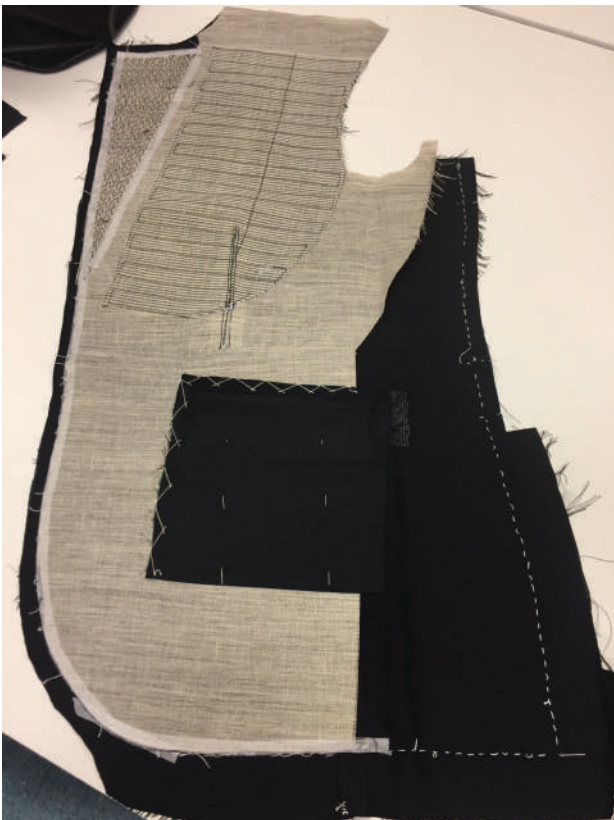



**VERUM**



Design: Silvia Blanco Almazán  
Photography: @elojodevirgilio  
Hair style: @barcelonahairacademy  
Model agency: @towandamodelsagency  
MUA: @thuyaescuela



ÉKDYSIS





Design: Carla Amado, Clara Ponce,  
Teresa Gallardo and Silvia Blanco  
Photography: @arnaufilm  
Dancers: @alvaro\_agudo, @gaiamagrane,  
@theroyalpepper, @p0lvi, William Boyers.  
MUAH: @soniabeltran\_25