

Interior Design

portfolio

SANGMINGYUE ZHOU
2020 SUMMER

ABOUT

Born and raised in China. I was introduced to the design world at a young age. My family is wonderful. My mom studied interior design, which gave me an early exposure to the industry of interior design, but now she is a construction cost consulting company owner. My Dad is a construction company owner in my city, which gave me the opportunity to realize for some of the local designer. I have a great longing to the world of design. I have longed to be an interior designer since I was a child. This thought pleases me to start developing my skills.

In order to better improve my ability and imagination, I used a semester to return to China last year. After being introduced by my dad, I met well-known designers in various cities and learned a lot of my professional knowledge from them.

As a proficient Interior Design student, the aspect of design that I am most passionate about is how spaces influence the people who experience them. I feel that this leads to spaces being welcoming and full of life, and draw people towards them. It is this personal side of design that energizes me and inspires me to continue to grow as a person and designer. With this passion, I want to stay curious and continue to learn more about design, people, history and the world.

CONTENTS

First Project
Commercial Design

----- page 6

Second Project
3D Digital Rendering

----- page 20

Last Project
Senior Digital Design

----- page 34





LOCATION: METROTOWN 4820, Kingsway Unit 210,
Burnaby, BC V5H 4N2

BRAND: OAK + FORT

SIZE: 6085 SQFT

This project was designed as the final project for the commercial design course. The course primarily focused on clothing shop design, we were provided with an existing commercial space in which our clothing shop would need to fit within.

The type design direction were entirely up to us.

The minimalistic and monochromatic style is characteristic of my design.

A simplistic colour palette was cultivated to guide the creation across design layout in promotional materials and digital platform, information graphics, to physical spaces.

SITE





EXTERIOR

FLOOR PLAN

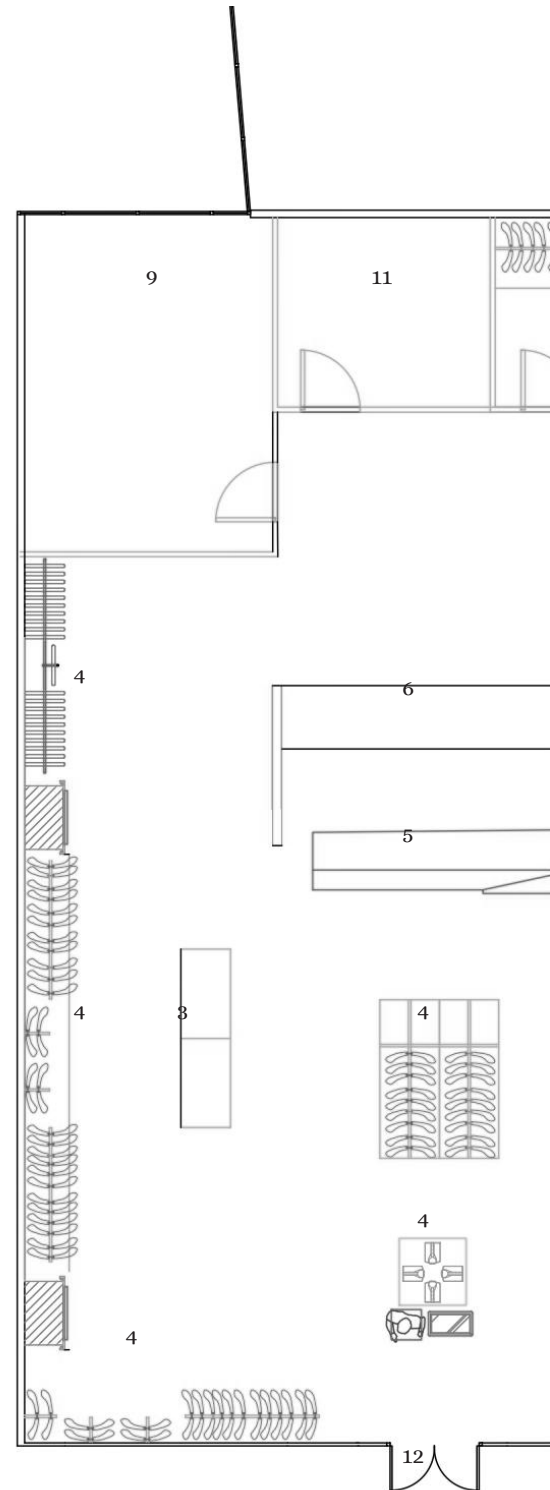

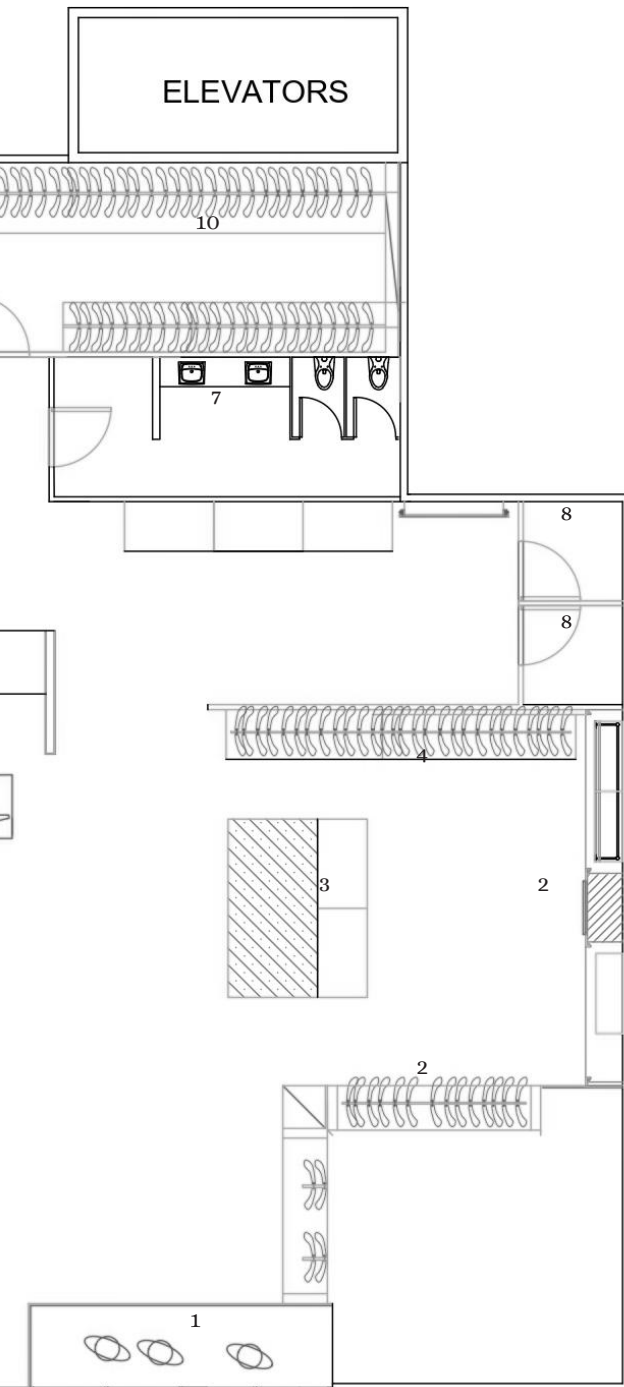

Legend:

- 1.Window Display
- 2.Feature Display
- 3.Waiting Area
4. Display Area
- 5.Cash Desk
- 6.Branding
- 7.Washroom
- 8.Changing Room
- 9.Staff Break Area
- 10.Storage
- 11.Manager's Office
- 12.Entrance

Hand Drawing

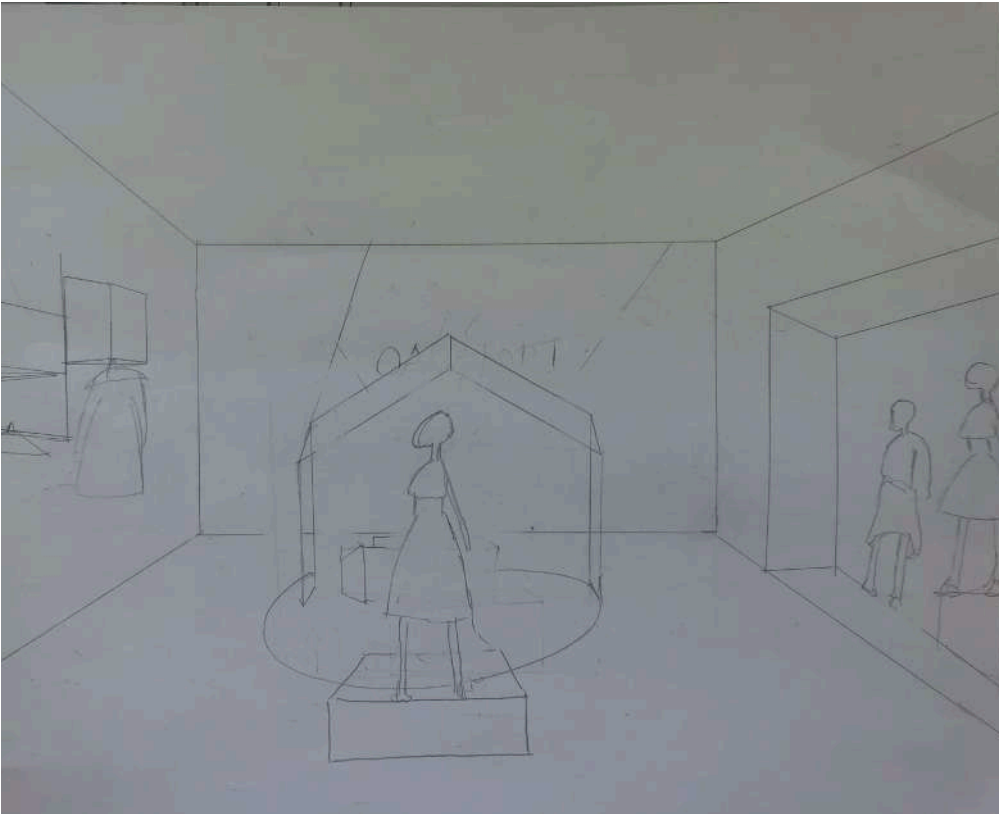

Feature Display

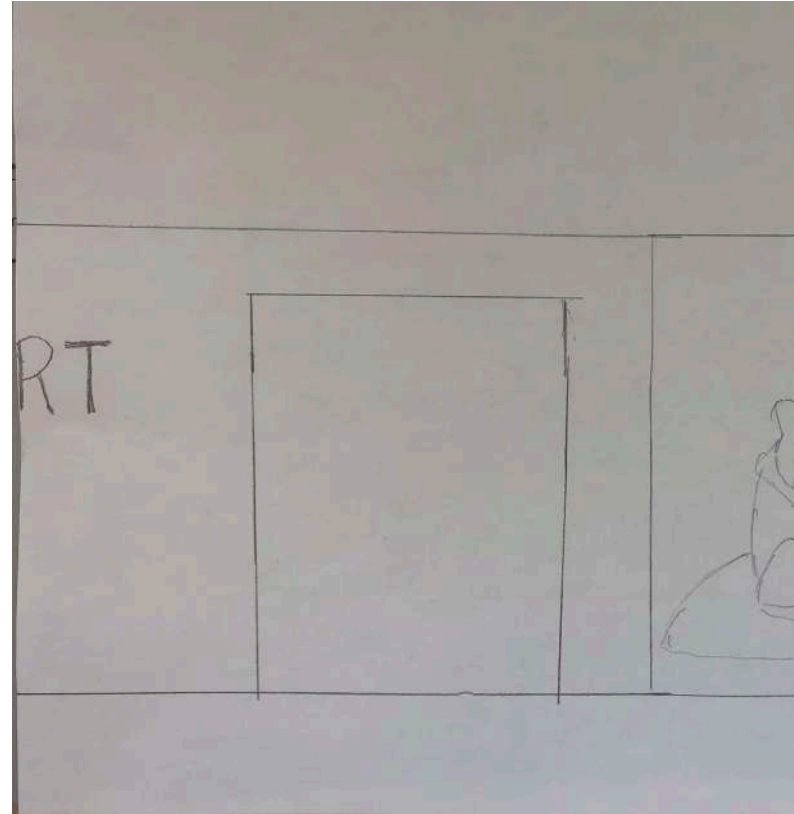

Window Display

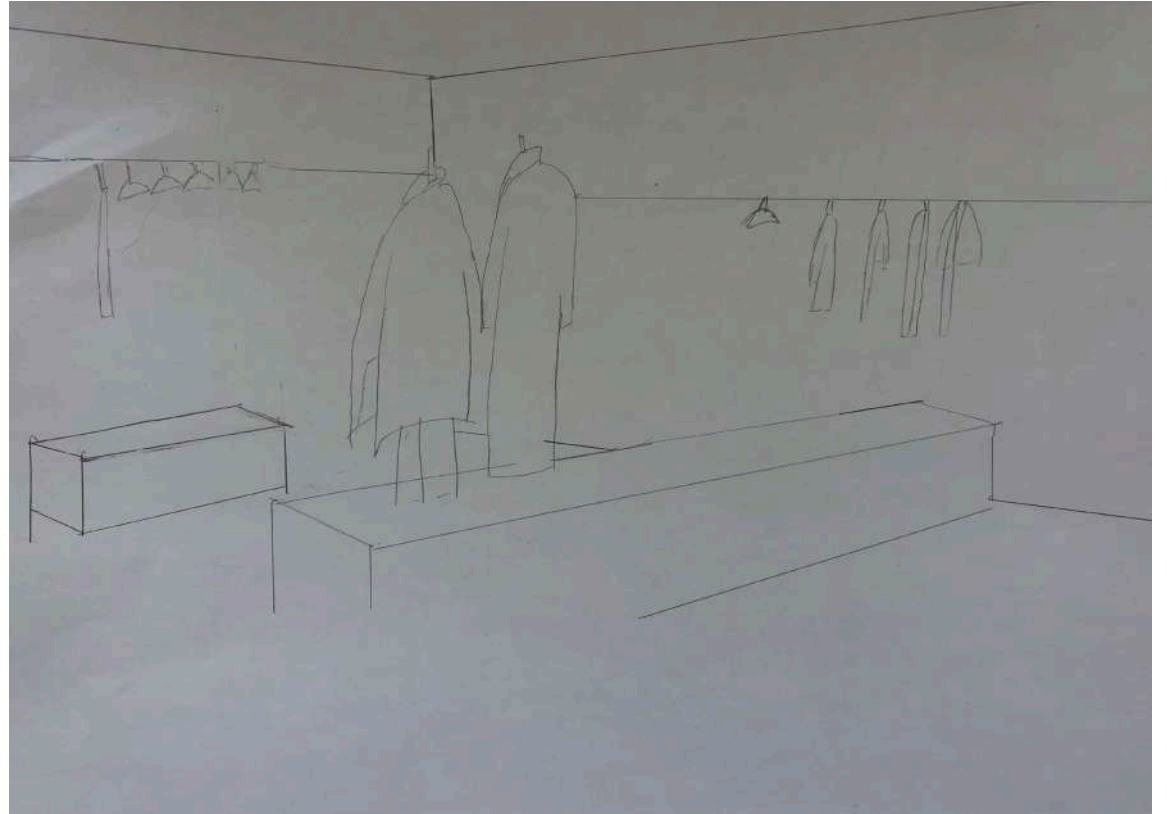
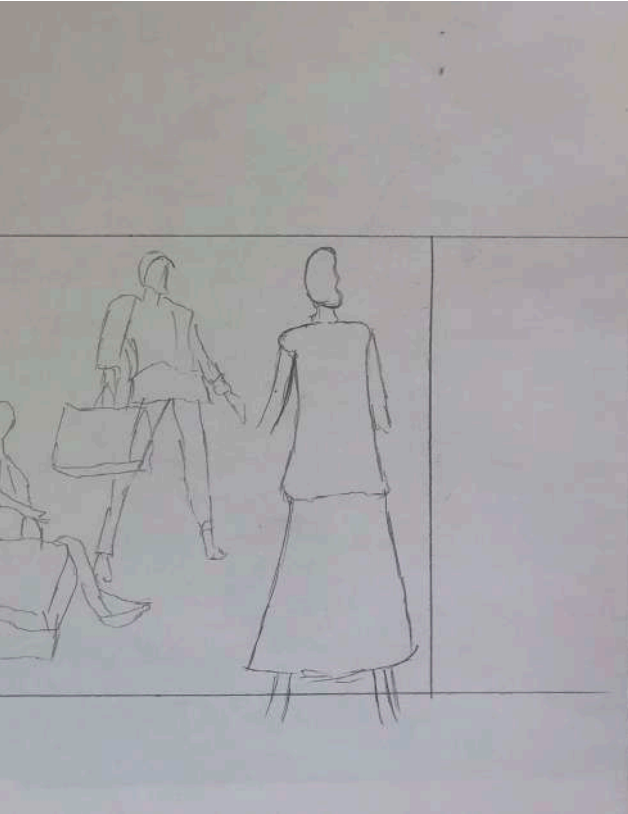

Display Area

SECTION

--	--

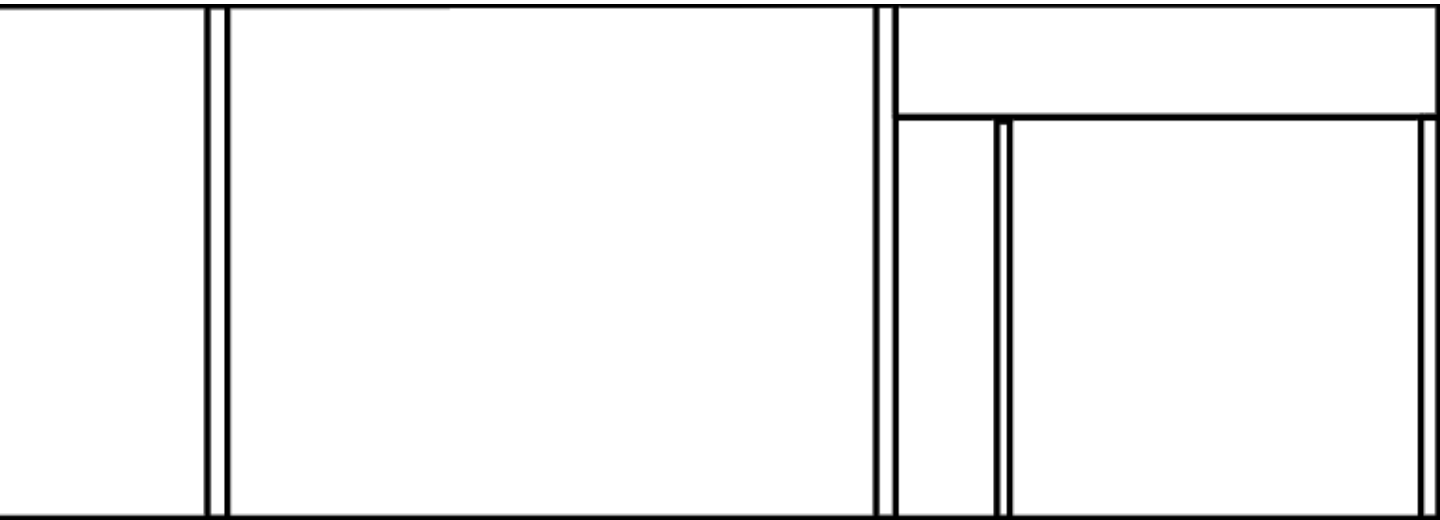

CASH DESK





FEATURE DISPLAY

DISPLAY AREA





FEATURE DISPLAY





SIZE: 4483 SQFT

This project was designed as the final project for the 3D digital rendering course. The course primarily focused on home design.

The use of natural materials, different textures, and patterns create a cozy yet sophisticated feel. Neutral colours are used throughout the apartment thought intimate, fluid spaces to unwind and curl up within. On outside, indulge whims, throw roaring parties and create joys in a home i am proud to show off, and after, keep all to myself.

FLOOR PLAN

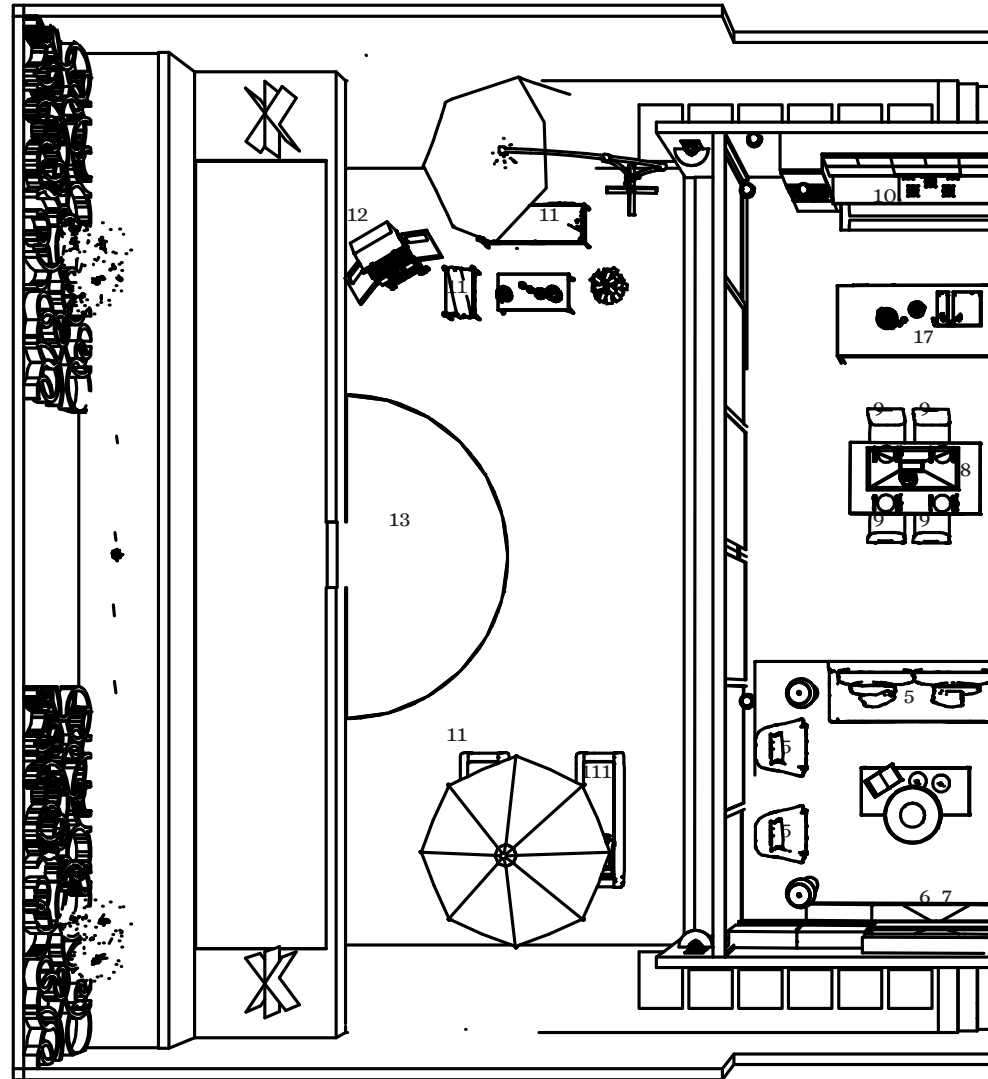

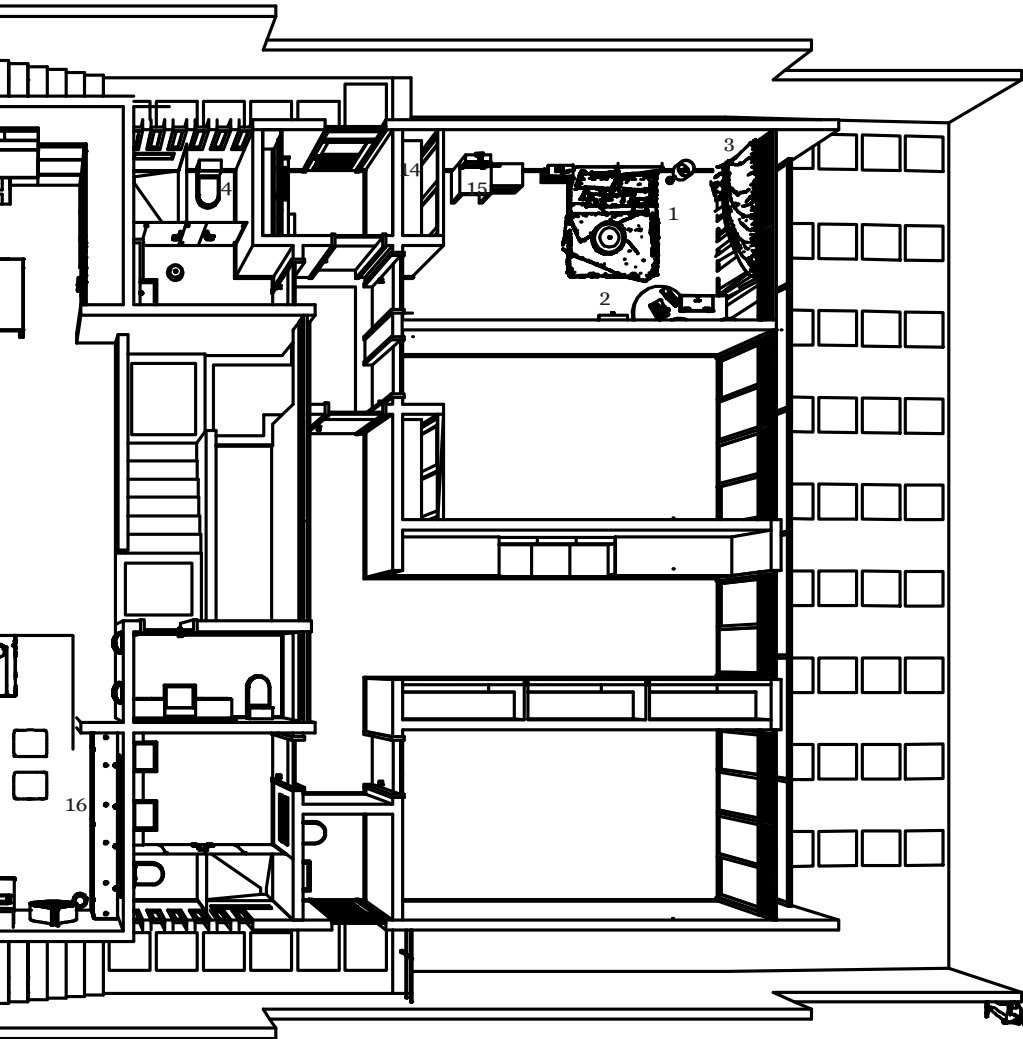

Legend:

- 1.Bed
- 2.Desk
- 3.Curtain
- 4.toilet
- 5.sofa
- 6.TV
- 7.TV stand
- 8.Dining table
- 9.Dining chair
- 10.Kitchen
- 11.Outdoor Chair
- 12.BBQ
- 13.Pond
- 14.Closet
- 15.Dresser
- 16.Book shelf
- 17.Bar

Hand Drawing

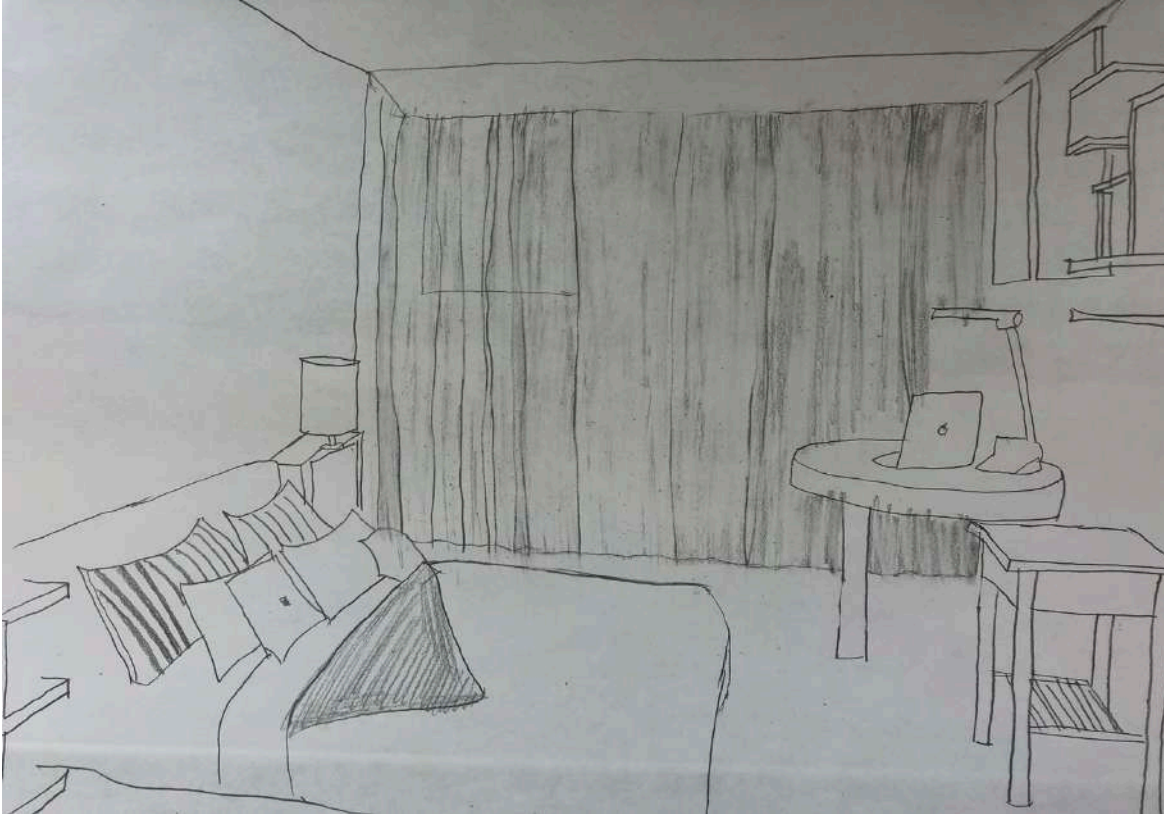

Bedroom

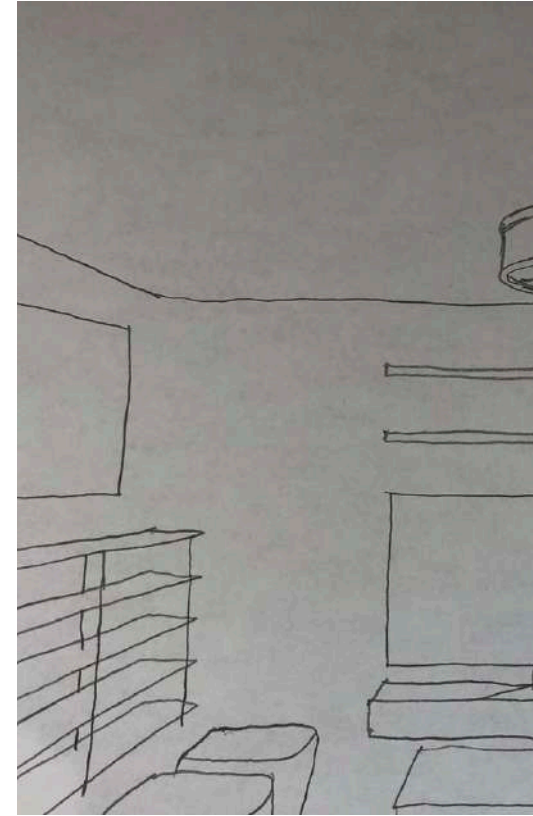

Living room

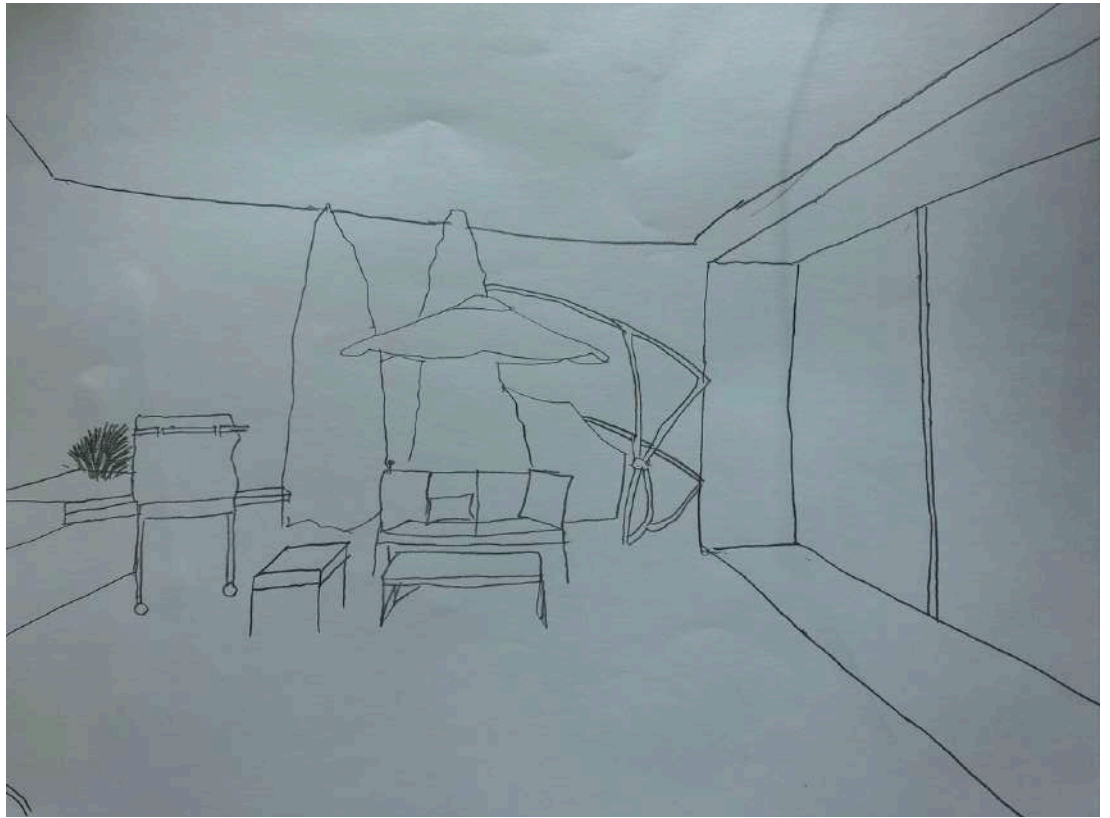
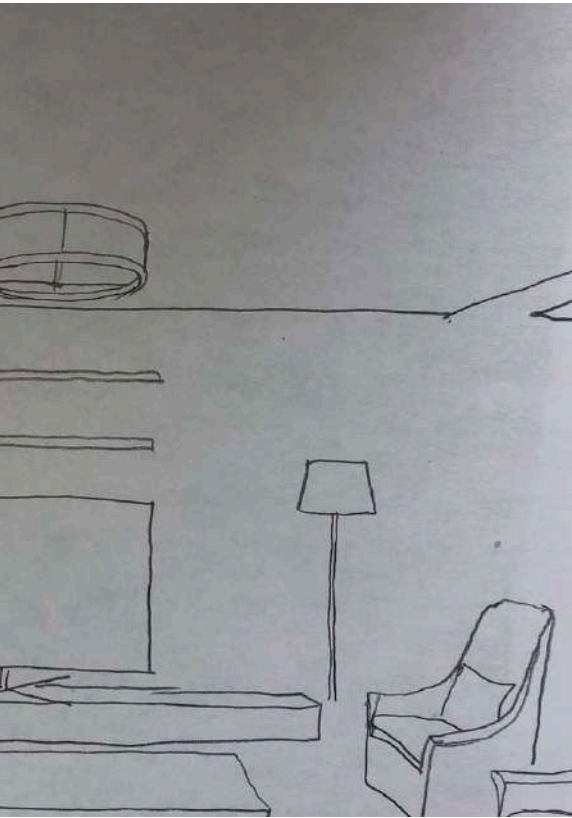

Outside

SECTION

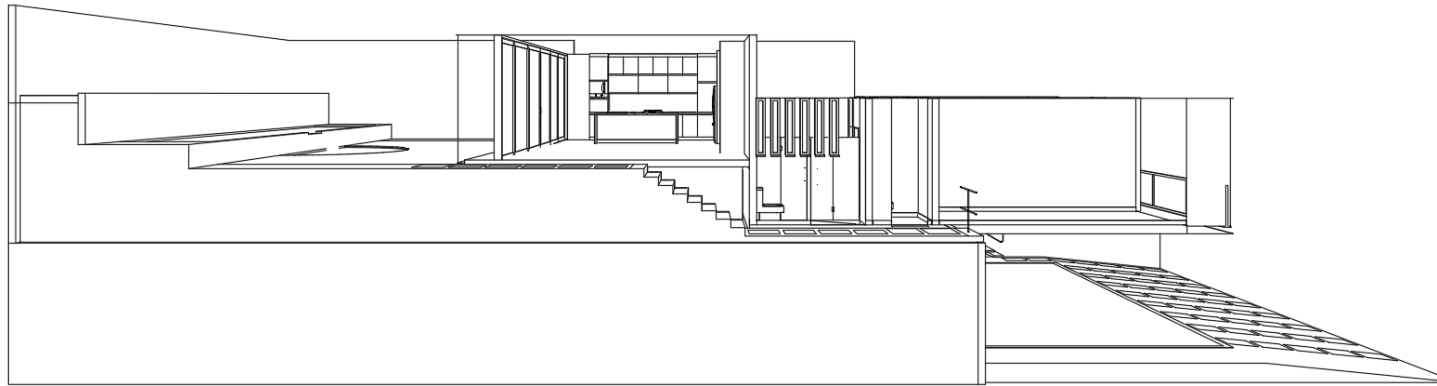



LIVINGROOM





EXTERIOR

KITCHEN & DINING AREA

ELEVATION

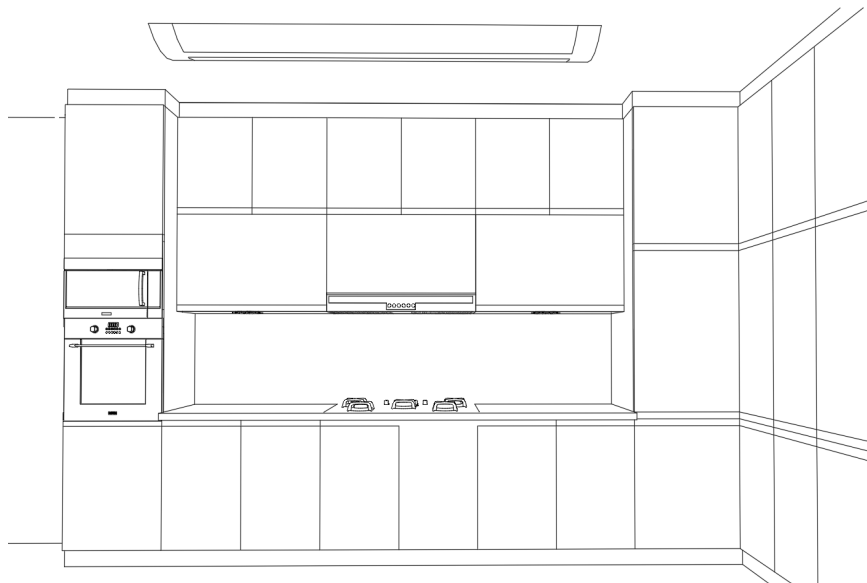



BEDROOM





BATHROOM





SIZE:

Main Floor:6314 sq

Up Floor:6314 sq

This project was designed as the final project for the 3D digital rendering course. The course primarily focused on hotel design.

The whole design is based on the concept of Victorian architecture and combined with the modern style. It was a time of heavy, ornate furnishings, oversized everything, and a penchant for knickknacks. The resulting style is romantic, complex, warm, and dramatic, dripping with opulence and excess; basically, enough to make any minimalist shudder.

MAIN FLOOR

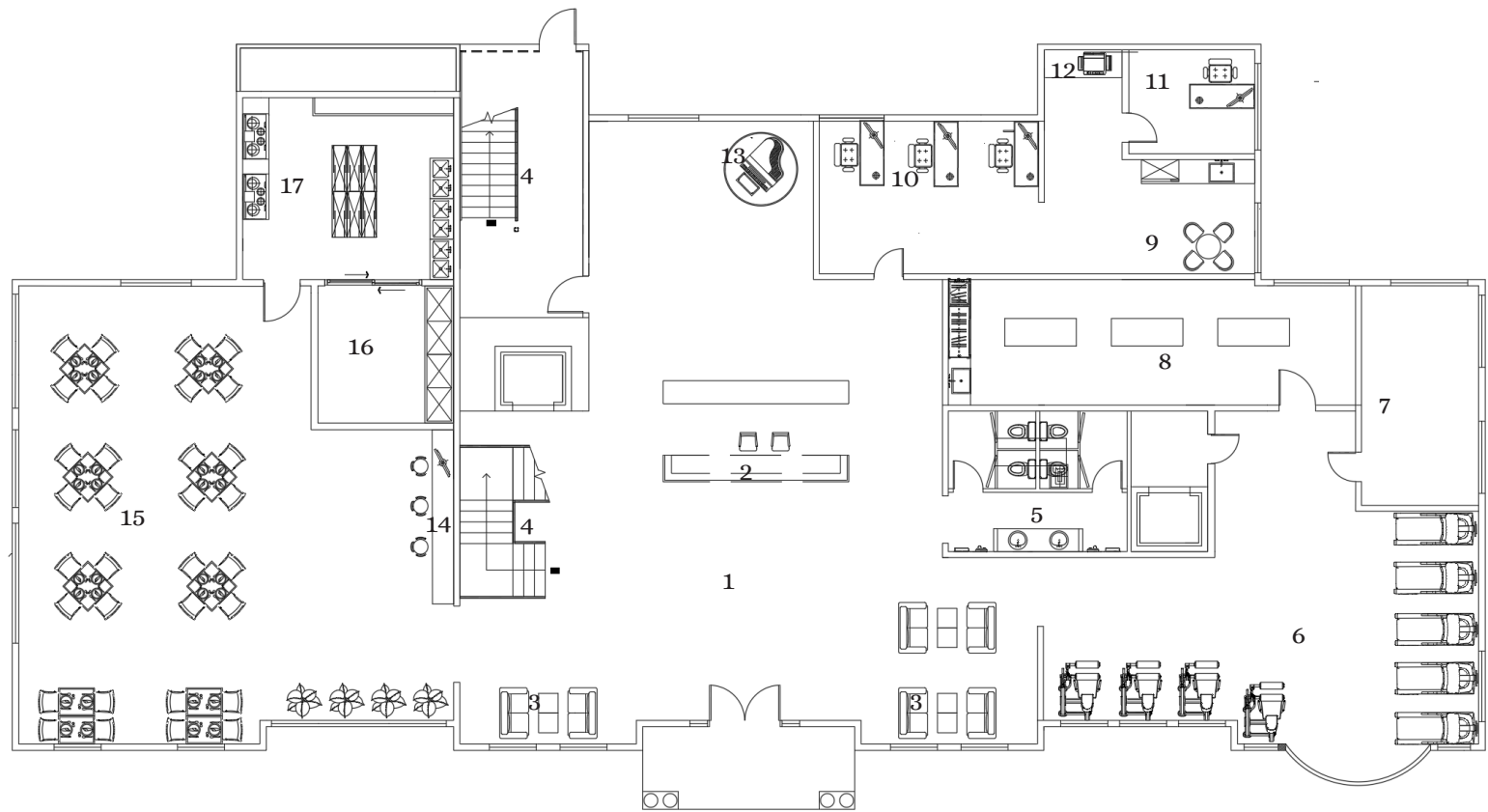

- | | |
|------------------|---------------------|
| Legend: | 09.Staff Break Area |
| 01.Lobby | 10.Open Work Area |
| 02.Front Desk | 11.Office |
| 03.Waiting Area | 12.Copier |
| 04.Stair | 13.Piano |
| 05.Bathroom | 14.Site |
| 06.Gym | 15.Dining Area |
| 07.Changing Room | 16.Storage |
| 08.Spa | 17.Kitchen |

UP FLOOR

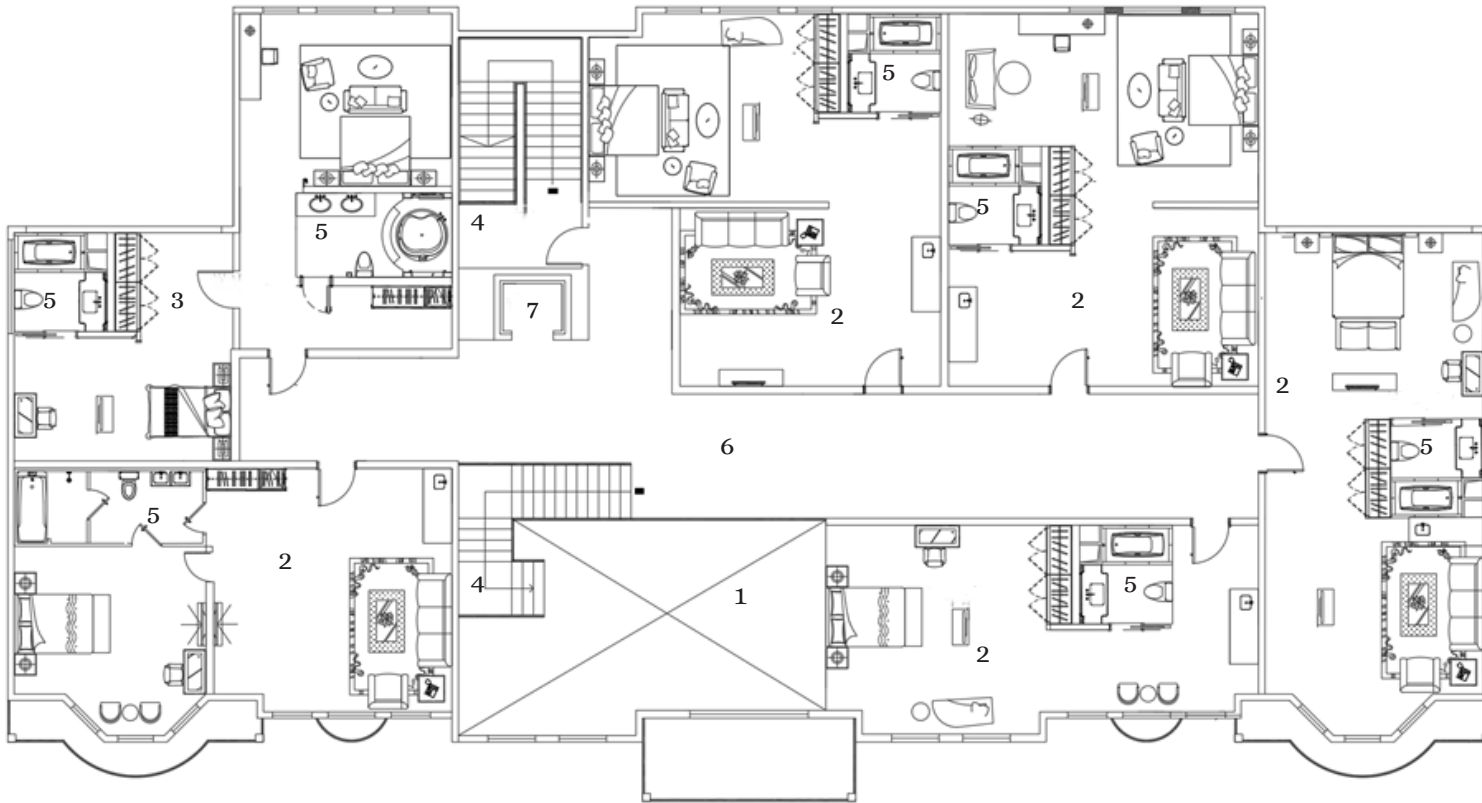

- Legend:
- 01.Open to Below
 - 02.King Suite Room
 - 03.Family Suite Room
 - 04.Stair
 - 05.Bathroom
 - 06.Lobby
 - 07.Elevation

SITE PLAN





Hand Drawing

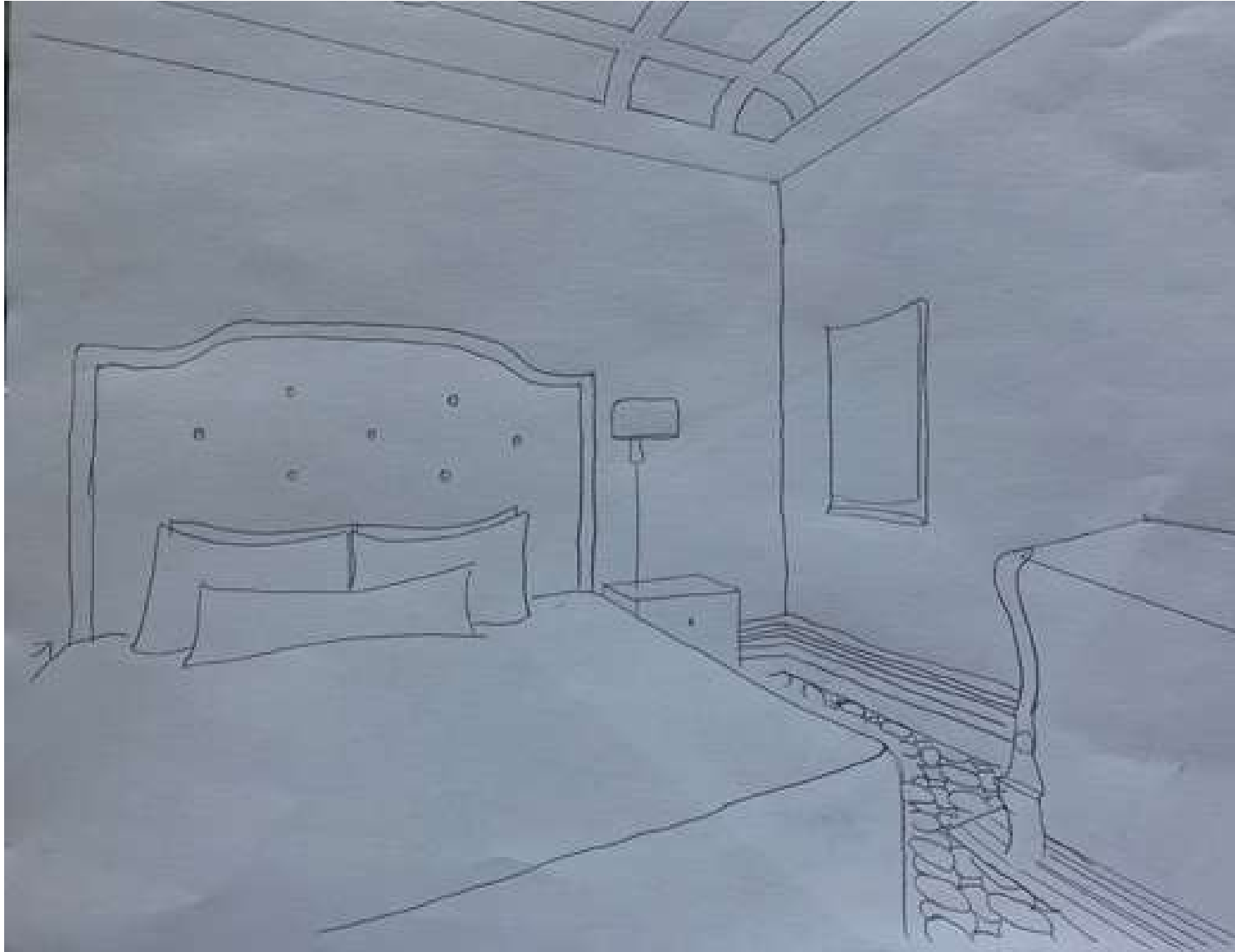

Bedroom



Elevation

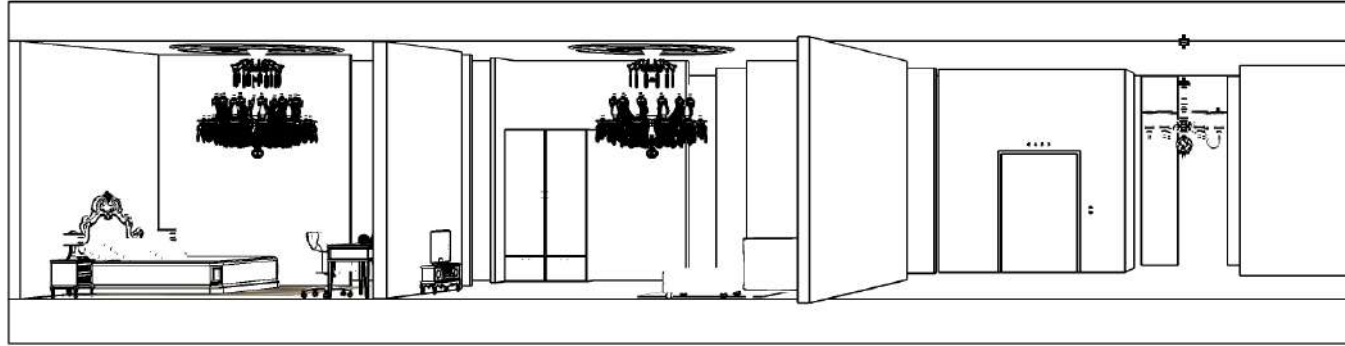

2nd Floor

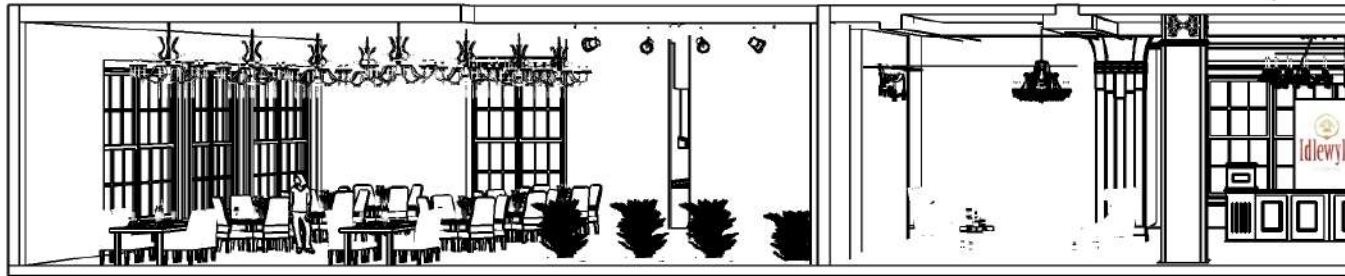

Main Floor

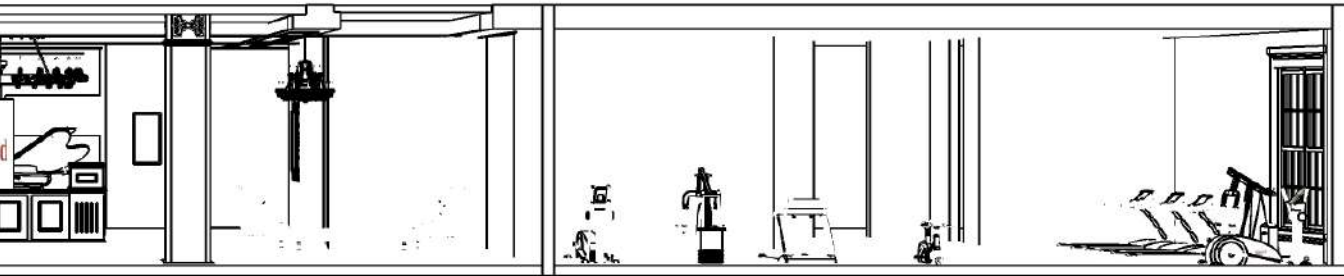
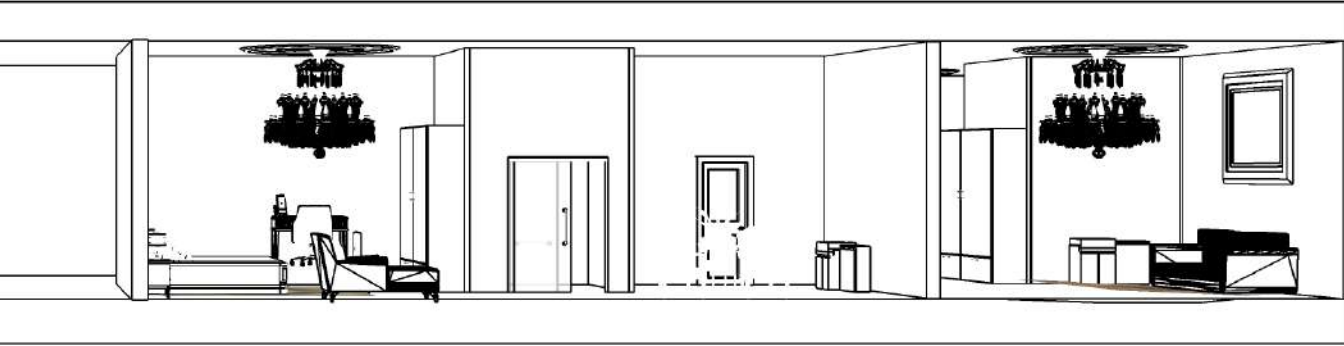

Section

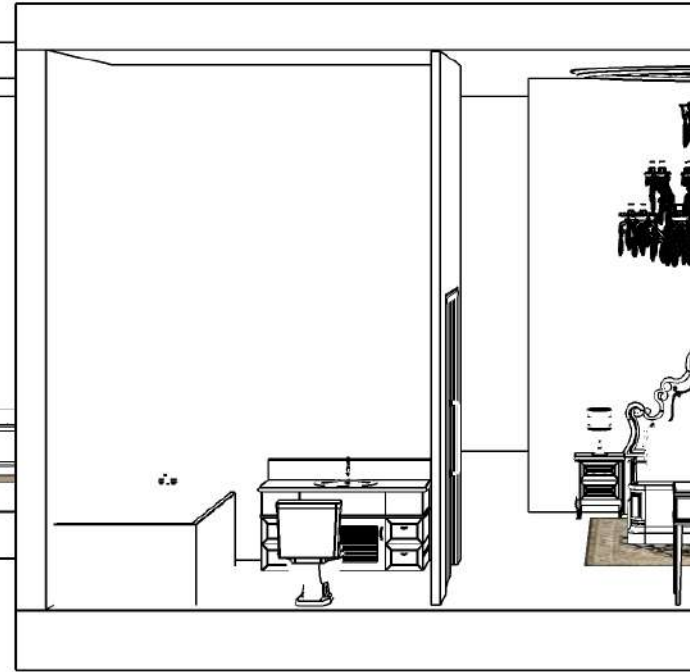
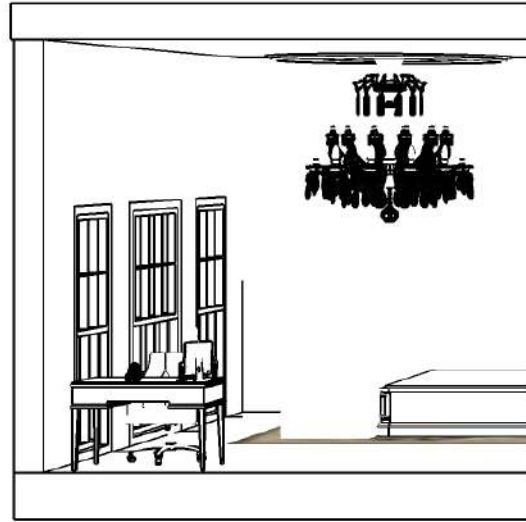

2nd Floor

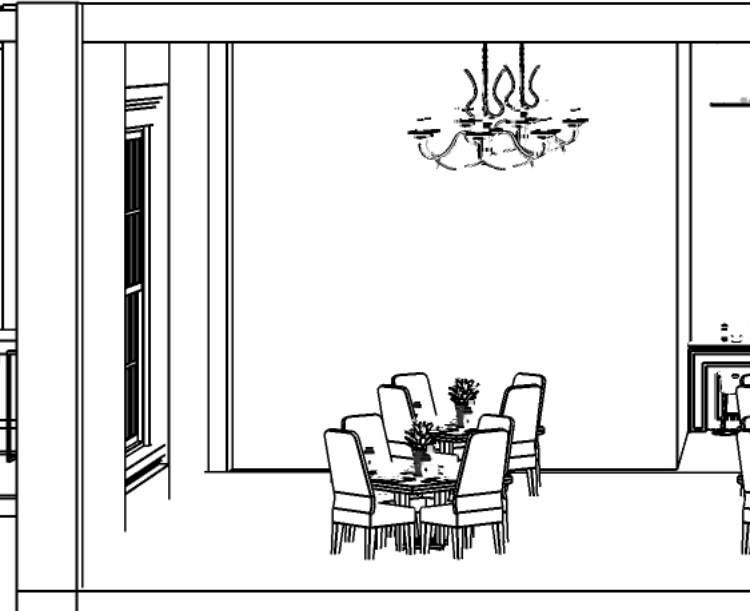
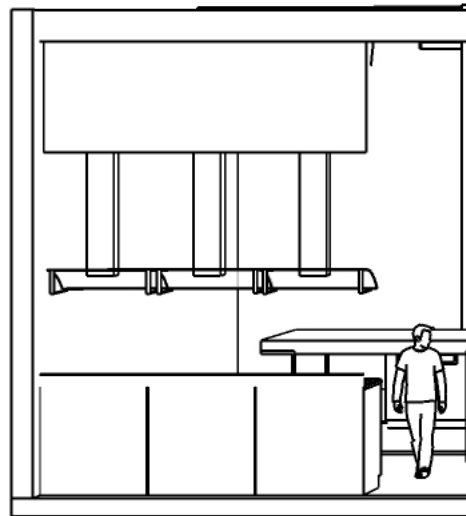

Main Floor

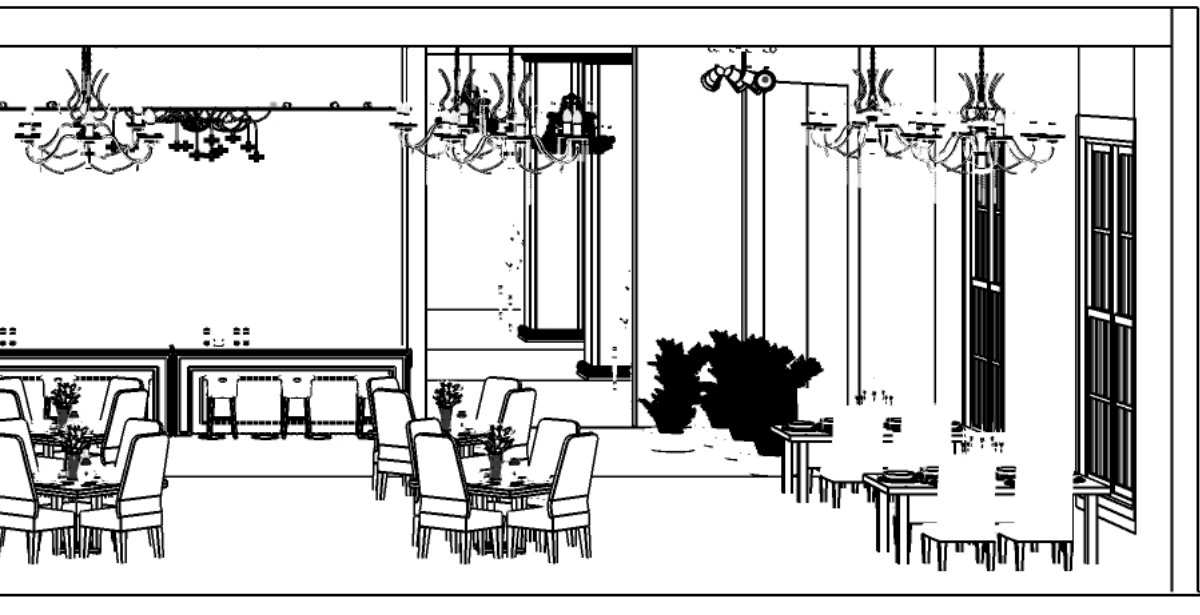
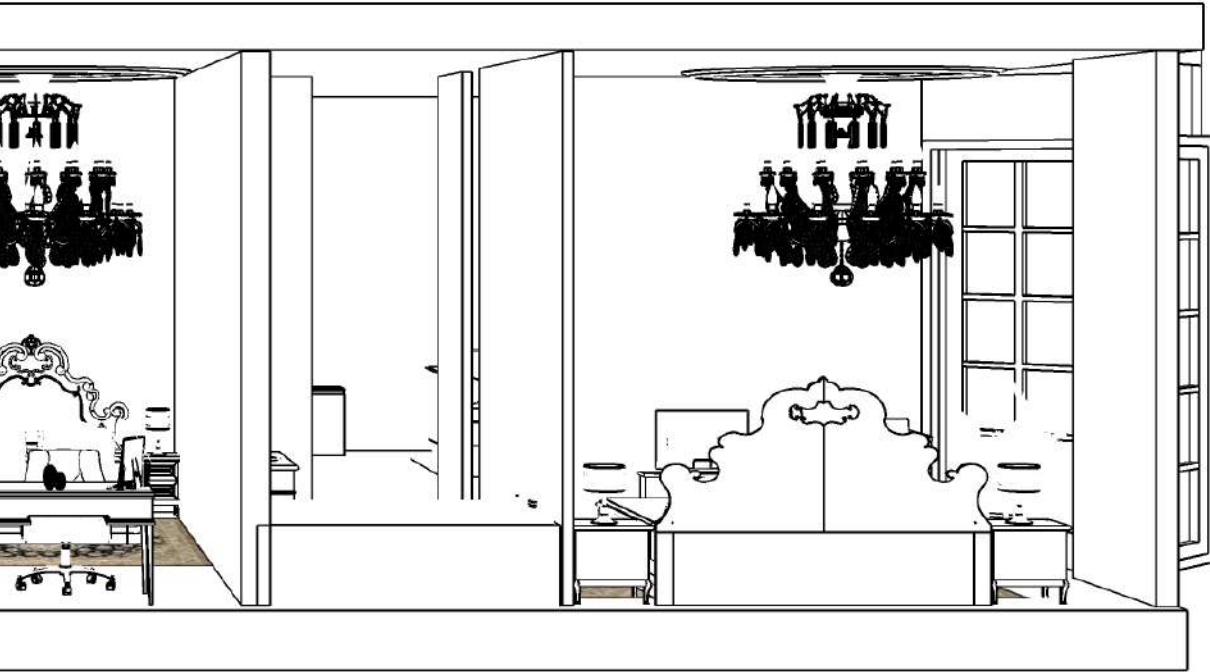

ROOF

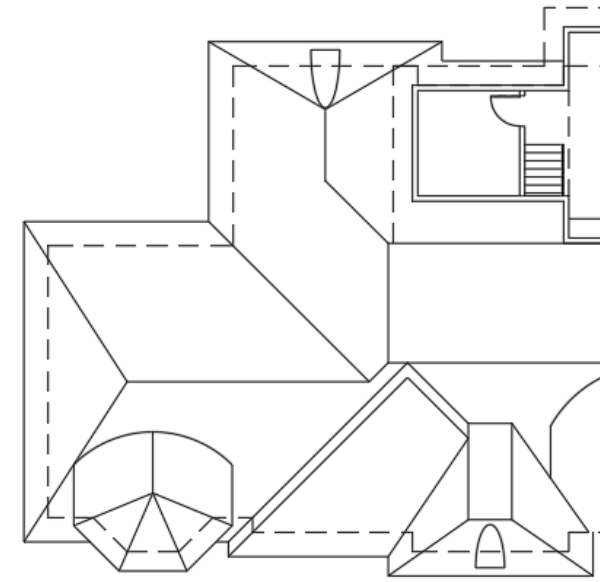

ELEVATION



SECTION

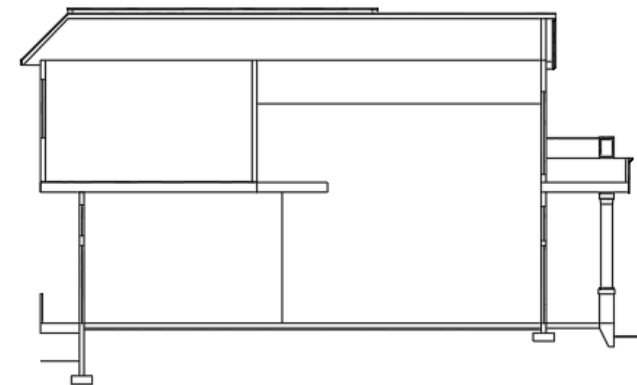

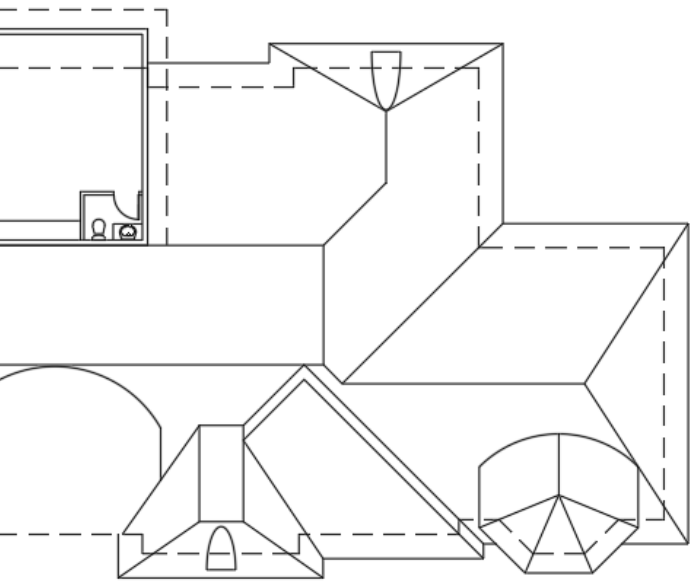



Front Desk



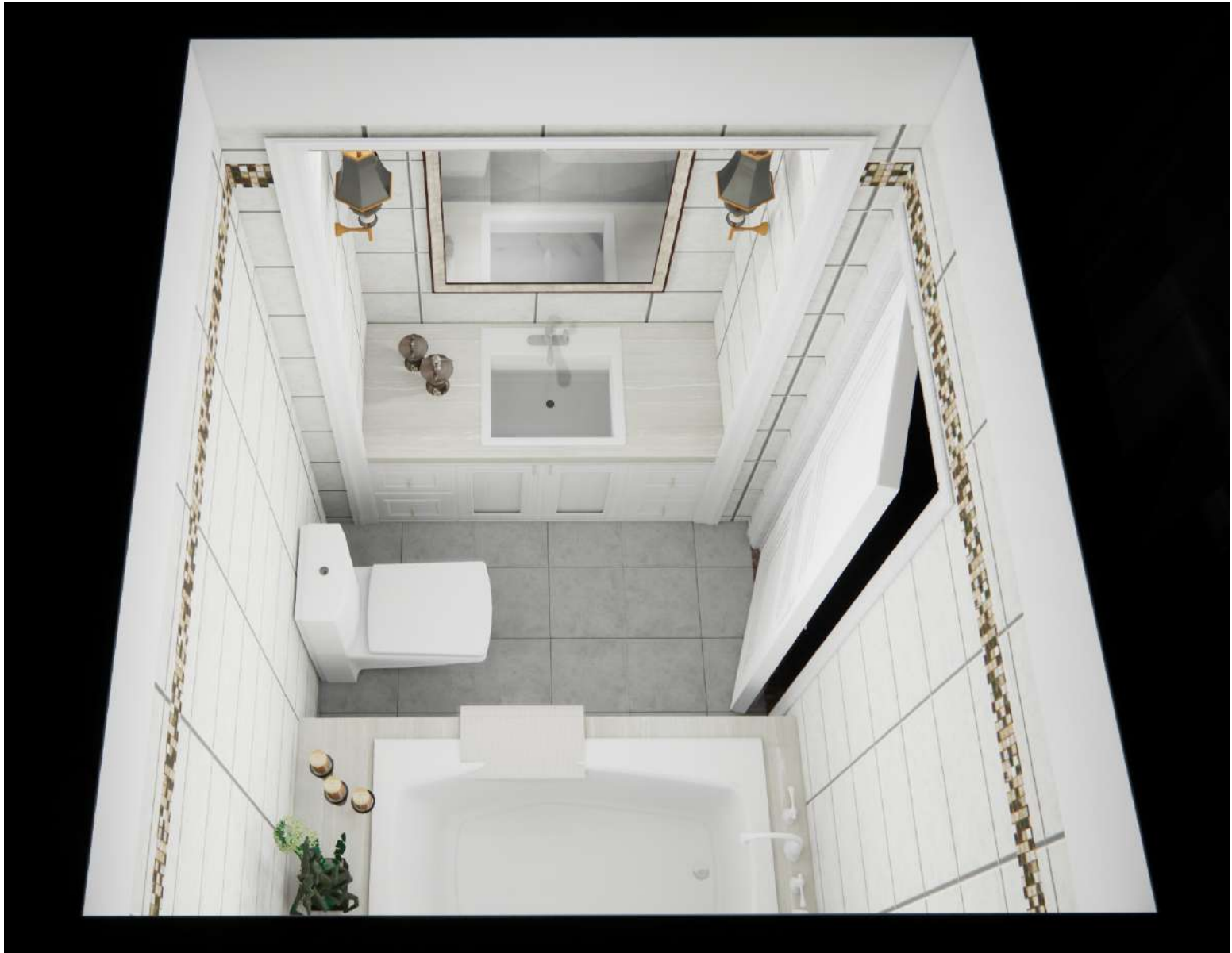

Bathroom of King Suite Room



SPA





King Suite Room



CONTACT INFORMATION:

PHONE NUMBER: 778-885-9042

E-MAIL: sophiamingyue@gmail.com