

PROJECT  
2017/2019

# PORTFOLIO

INTERIOR DESIGN

BY YUYAN WEI

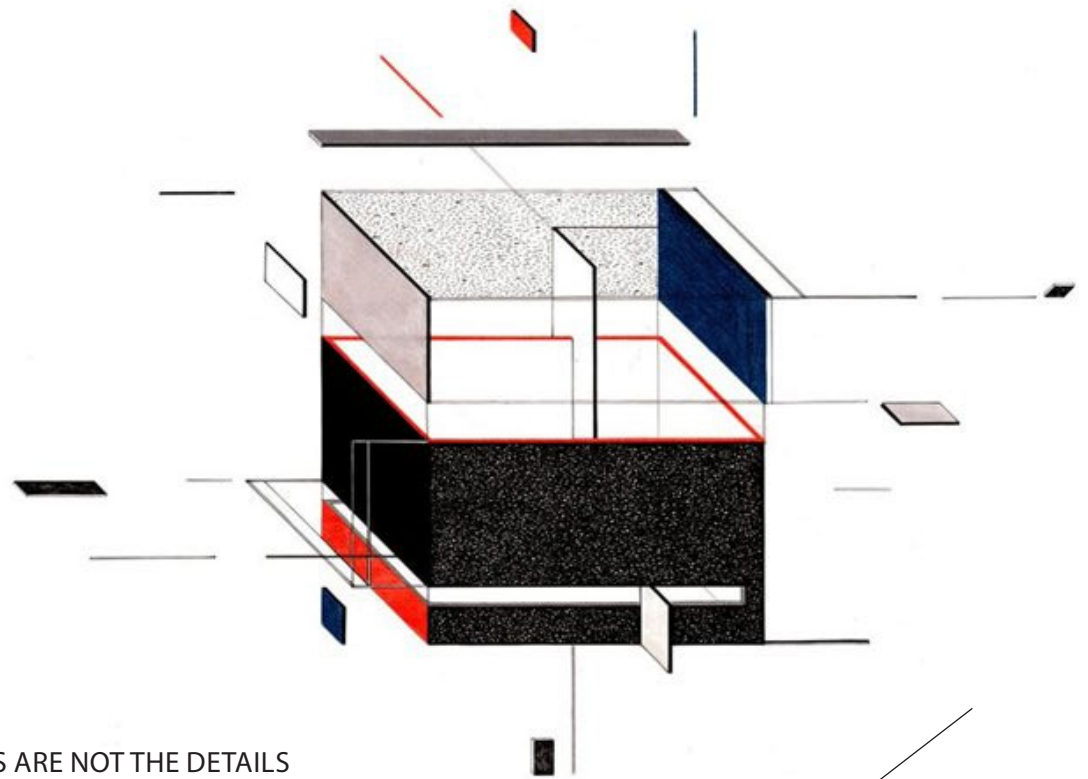

THE DETAILS ARE NOT THE DETAILS  
THEY MAKE THE DESIGN

# CONTENT

4

INFOMATION

6

CARTIER COMMERCIAL DESIGN

10

GDH PHARMACEUTICAL OFFICE DESIGN

14

WEST VANCOUVER READING ROOM DESIGN

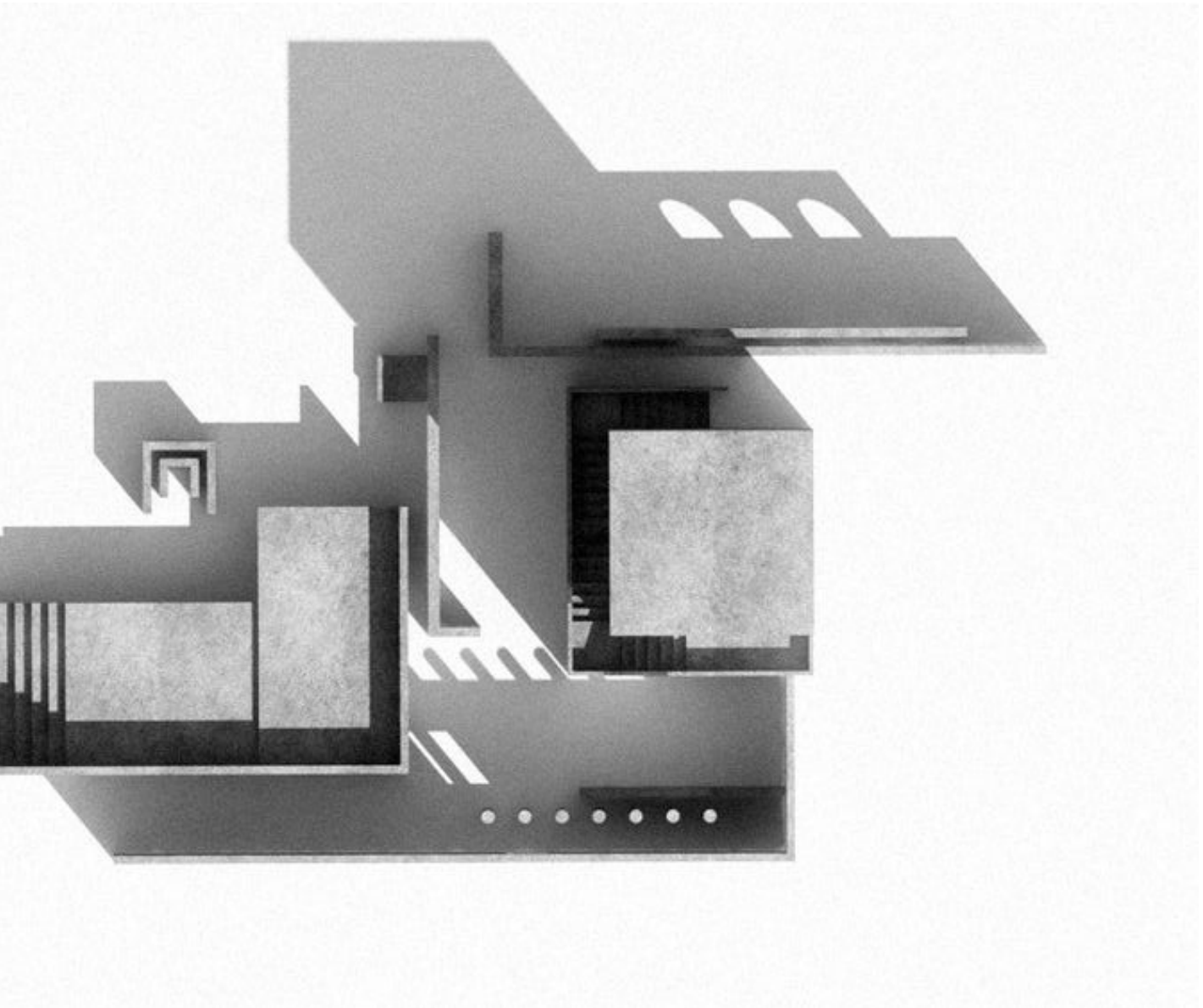

# Intro ducing

This portfolio booklet includes three chosen interior design projects from my previous work through 2017-2019 session.

Those 3 projects represent different space and style which are commercial design, office design and small space design. I would like to show people my creation, my thought and respect for world from those project.

CATEGORY Community  
CREATED May 20, 2018

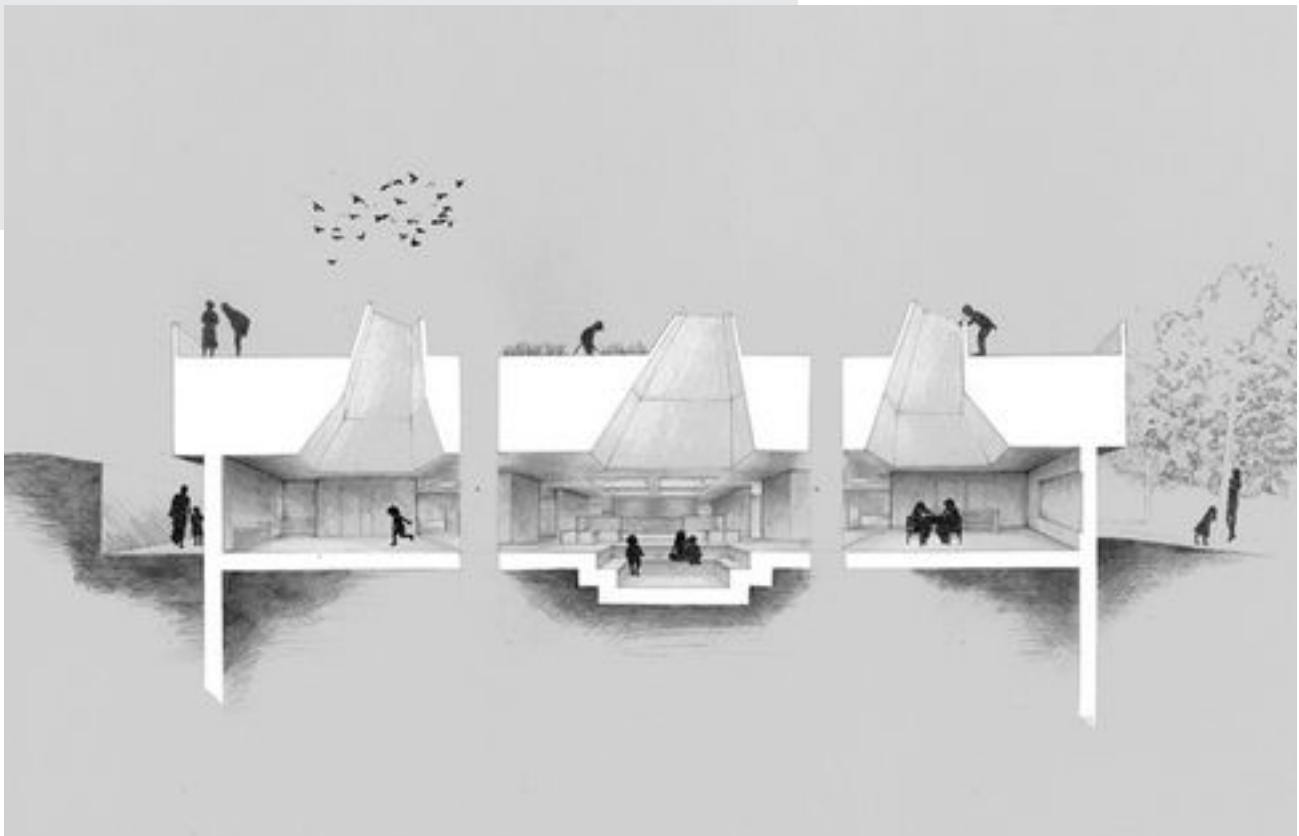

GET IN TOUCH  
FB/ Yuyan Wei  
IG/ @wsummery  
E/ yuyanwei2019@gmail.com



# About Me

'An interior designer who doesn't want to be a painter is not a good explorer.'

I like to travel. What travel brings to me is not only beautiful scenery but also the diverse humanities. What brings me more is the endless design inspiration for different adventures. Explore the arrogance of minimalist architecture on the tundra of Iceland; Discover the luxury of the cumbersome lines of the Middle Ages on the British land; Understand the architecture and landscapes in the Suzhou gardens, and sigh the red and white collisions in front of the Potala Palace.

I found inspiration in my adventures and used them in my designs to create a changing and blending style. My heart has been travelling around the world, and my design is also.

# CARTIER

## Commerical Design

### DETAILS

2014 marks the 100th anniversary of Cartier's iconic Panthère



Cartier is a French luxury goods conglomerate which designs, manufactures, distributes, and sells jewellery and watches.

Founded by Louis-François Cartier in Paris in 1847, the company remained under family control until 1964.

Cartier operates more than 200 stores in 125 countries, with three Temples (Historical Maison) in London, New York, and Paris.



S/N Elevations.



FloorPlan.



E/W Elevations.



*Cartier*



*Rosamaria G Frangini*

Famous Cartier Diamond Ring.



Cartier is a luxury jewelry brand which is very famous in their diamond, they have very professional evaluation center to guarantee and helps the customer choose the best diamond they need. Diamond can reflect different lights and shine in all its splendor, the lights from diamonds are as pretty as star in-universe and it's also rare as meteorolite from the universe, So the main concept idea is being in the universe.

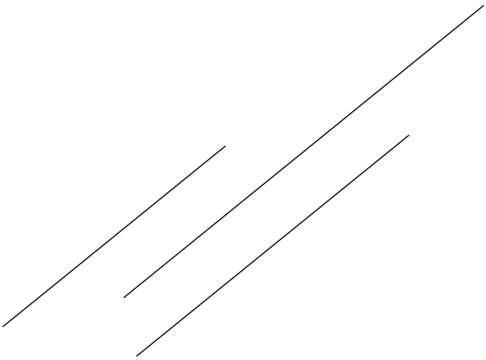

3D Model Exhibition.

# OFFICE

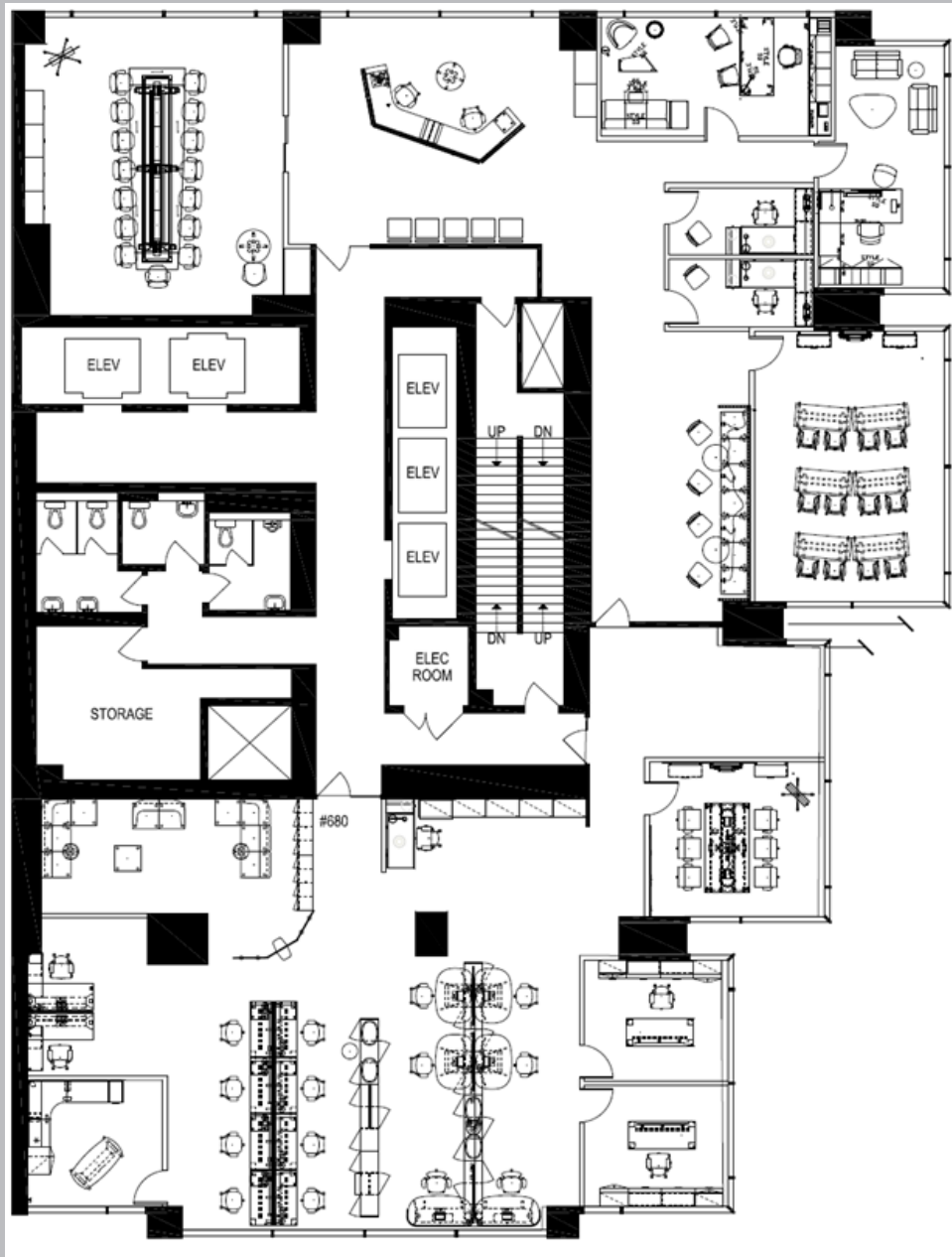



# GDH Pharmaceutical

GDH is a global dermatology company partnering with health-care professionals to provide innovative medical solutions to patients with skin health needs. GDH require a 5450 sq ft office area fit for 30-50 people. The main design idea of this office is clean and modern to reflect the high technology oriented and very modern in client demeanor.

The resin is a fluid that is secreted from individual plants, most commonly trees. Plants emit resins for their protective benefits in response to injury. The resin protects the plant from insects and pathogens like GDH helps people to protect their skin. Use natural element to the best effect their skin "like new." Also, resins influence the design project: "Back to natural, less is more."



The main design idea of this office is clean and modern, so the primary colour is white. Anomaly reception desk makes that place are easy to recognize.

S/W/E  
Elevations.

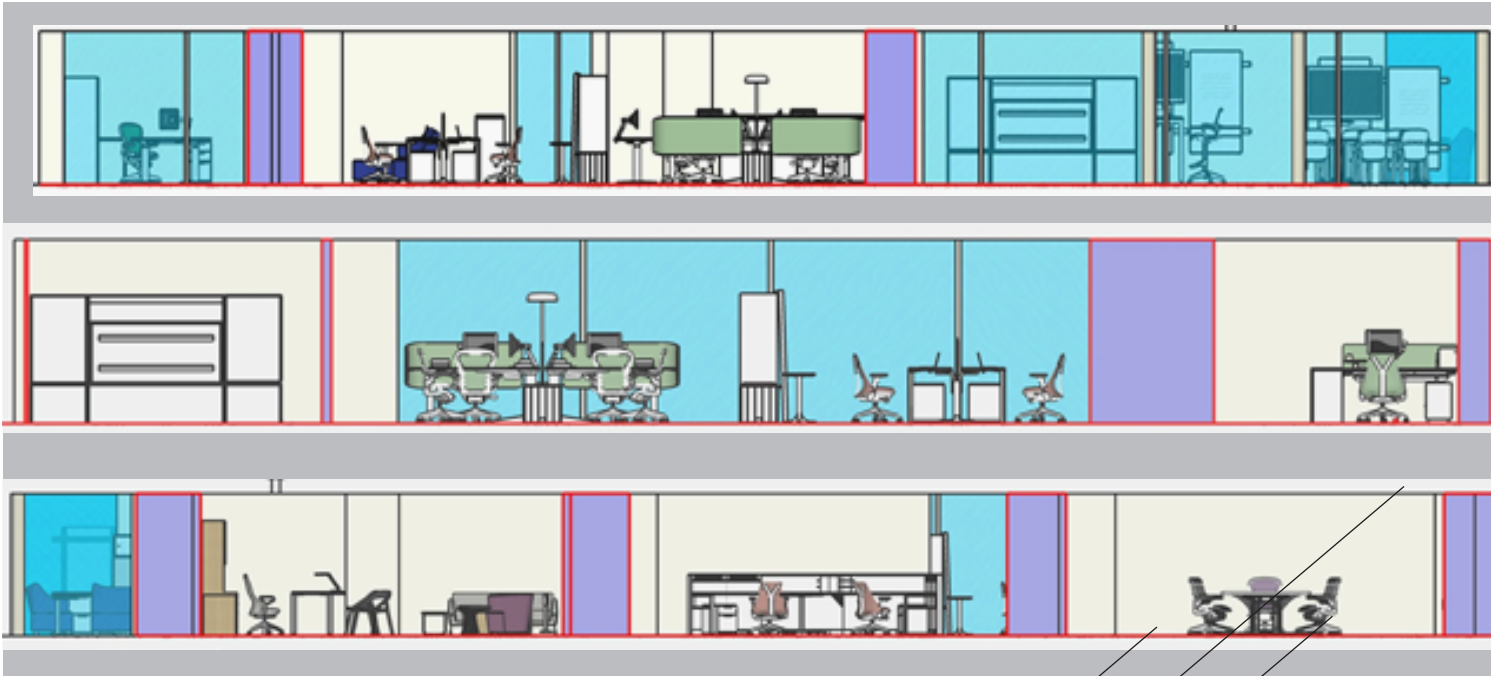



# GDH OFFICE

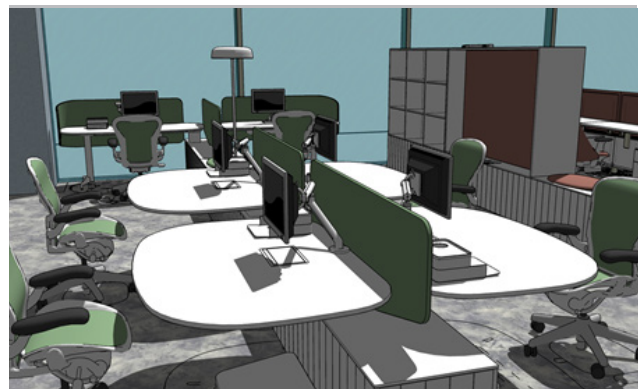

3D Model Exhibition.

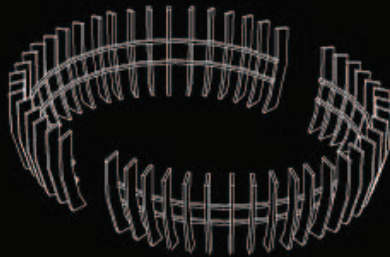
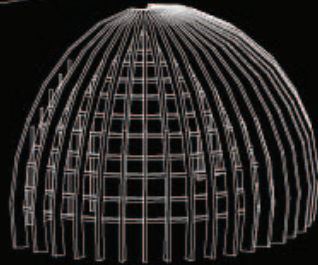

# “NEST”

## A TREEHOUSE READING AREA

YUYANWEI

1  
ABOUT 'NEST'

P 16

2  
CONCEPT

P 20

3  
FLOOR PLAN

P 24

4  
ELEVATION/SECTION

P 28

5  
3D-RENDER

P 32



# CONCEPT

The nest is more than just a place to read. It is more like a community center to help people get close to each other. The concept of nest is a paradise in the forest, a forest castle far from the hustle and bustle of the city, where people can enjoy the pleasure of reading and learning. There are three layers in the nest so that you can use the space reasonably and distinguish between different levels of learning and reading. The first floor is both an entrance and a place for children to play leisurely; the second floor is a quiet seating area where people can lie on the sofa to soak up the sun; the third floor is a study area with absolute silence at the top of the building.

---

## Hand Sketch 01

---

## Hand Sketch 02

---

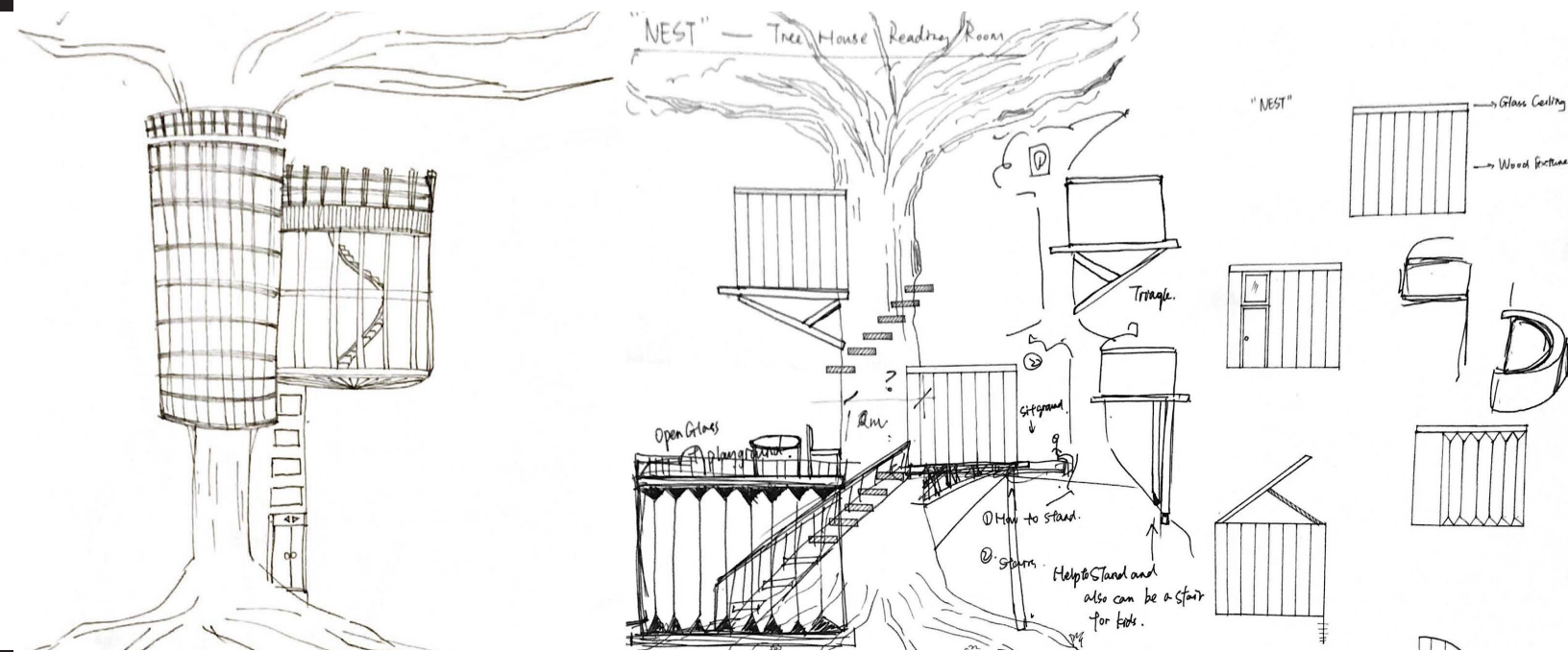

# Floor Plan

---

## 1st Floor Plan

First floor plan of the building, which is also the  
openspace entry side.

Scale: | 1:100

---

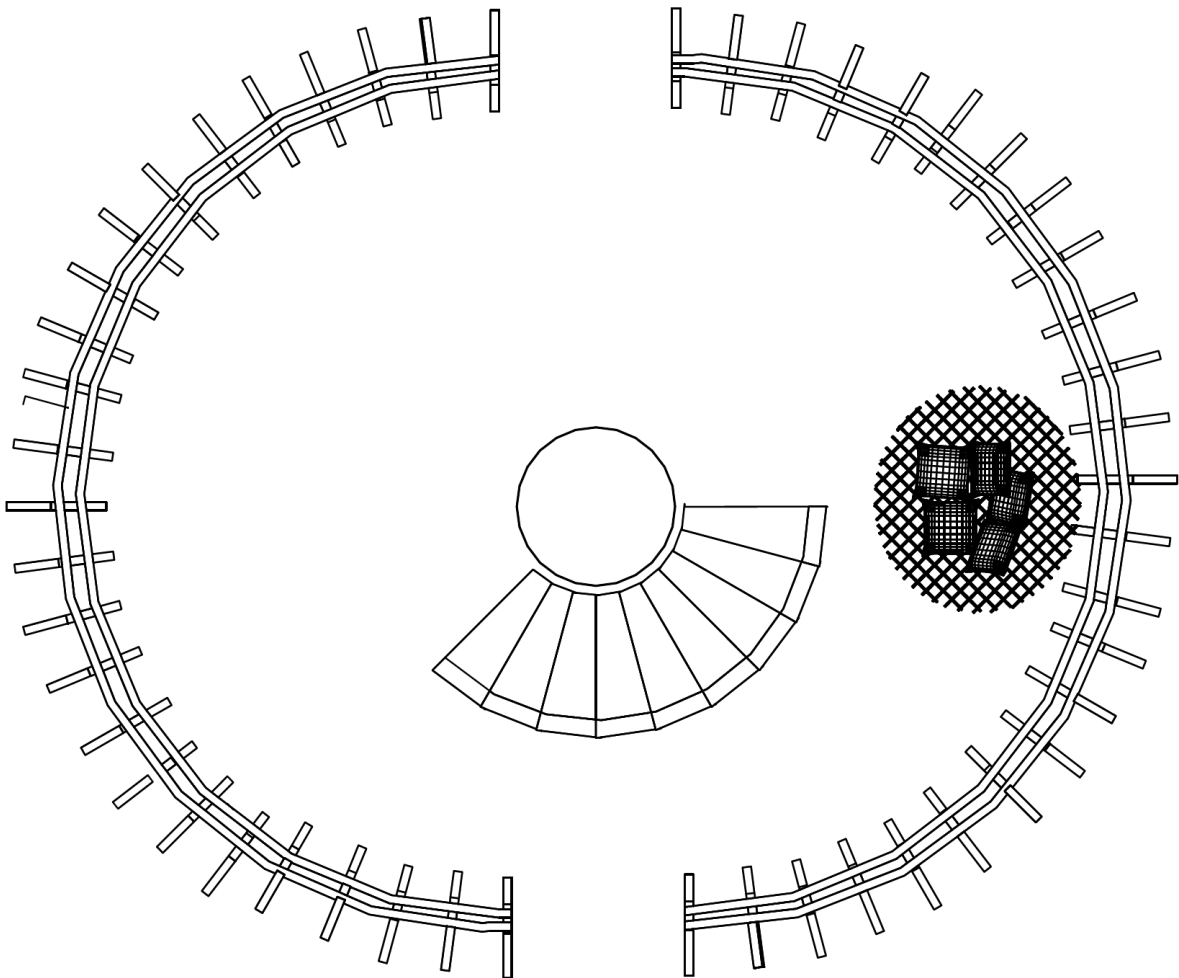

---

## 2nd Floor Plan

Second floor of the building which is a rest area. People can lay on the chair and enjoy the sunshine when reading a book.

Scale: | 1:100

---

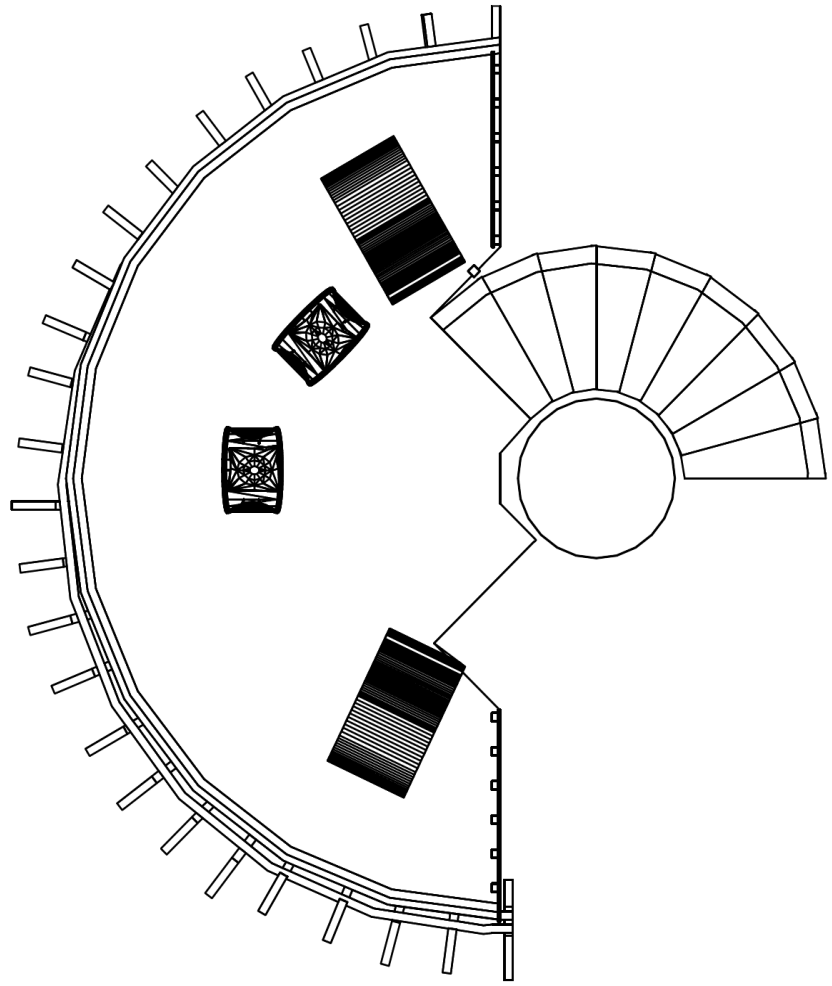

---

## Thumbnail

---

---

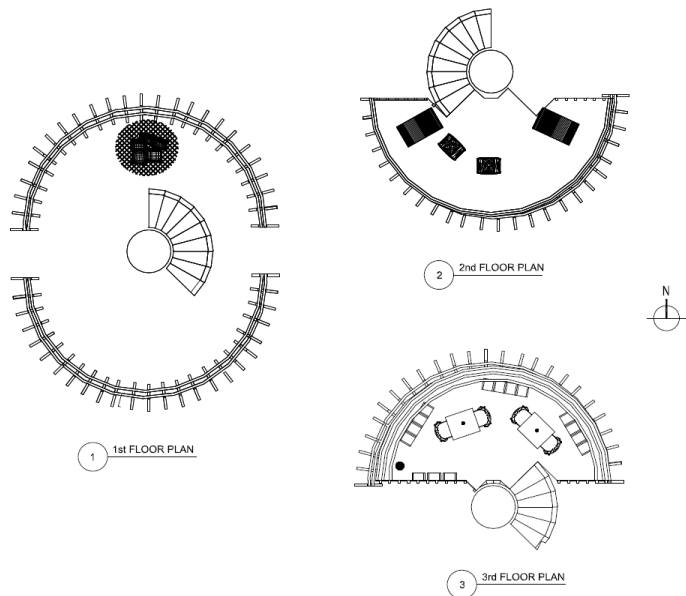

---

### 3rd Floor Plan

The third floor of the building is a study area, people can fully enjoy study in the silence space of the top floor.

Scale: | 1:100

---

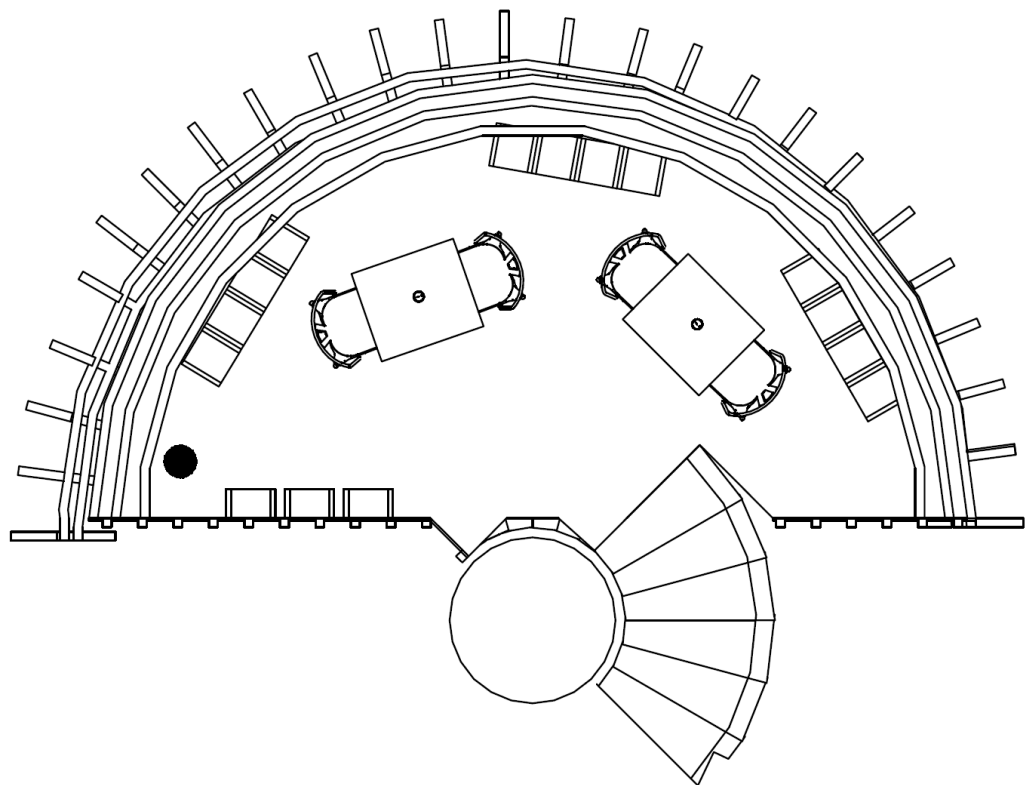

# Elevation Section



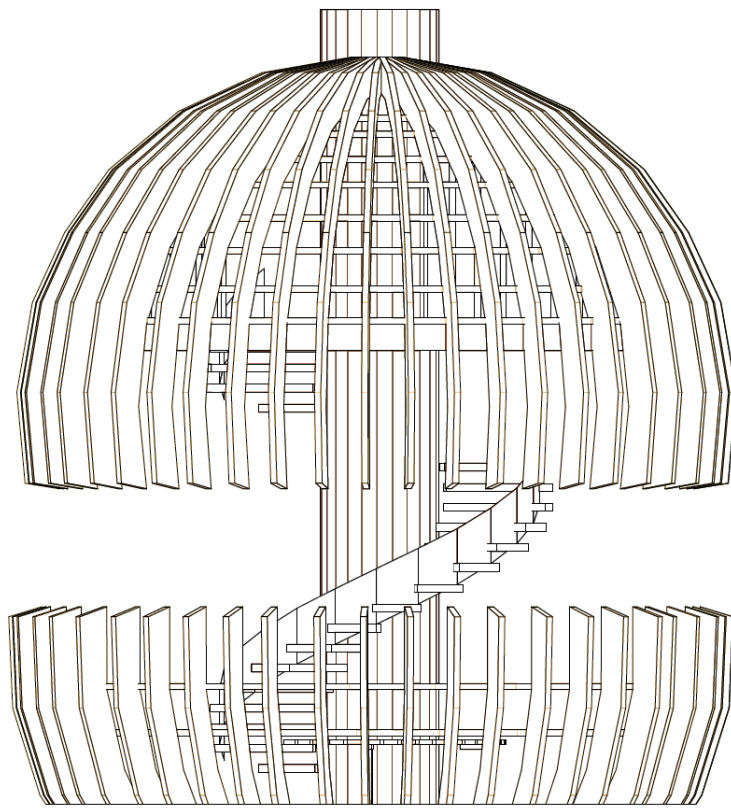

1 FRONT ELEVATION

## Elevation 01

Elevation 01 shows the outside elevation of the front building.

Place | North side

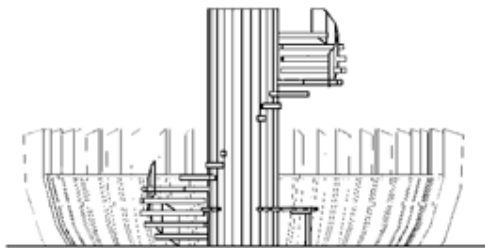

1 1st FLOOR SOUTH SECTION

## Section 01

Section 01 shows the first entry floor section of south side.

Place | South side

# 3D-Render

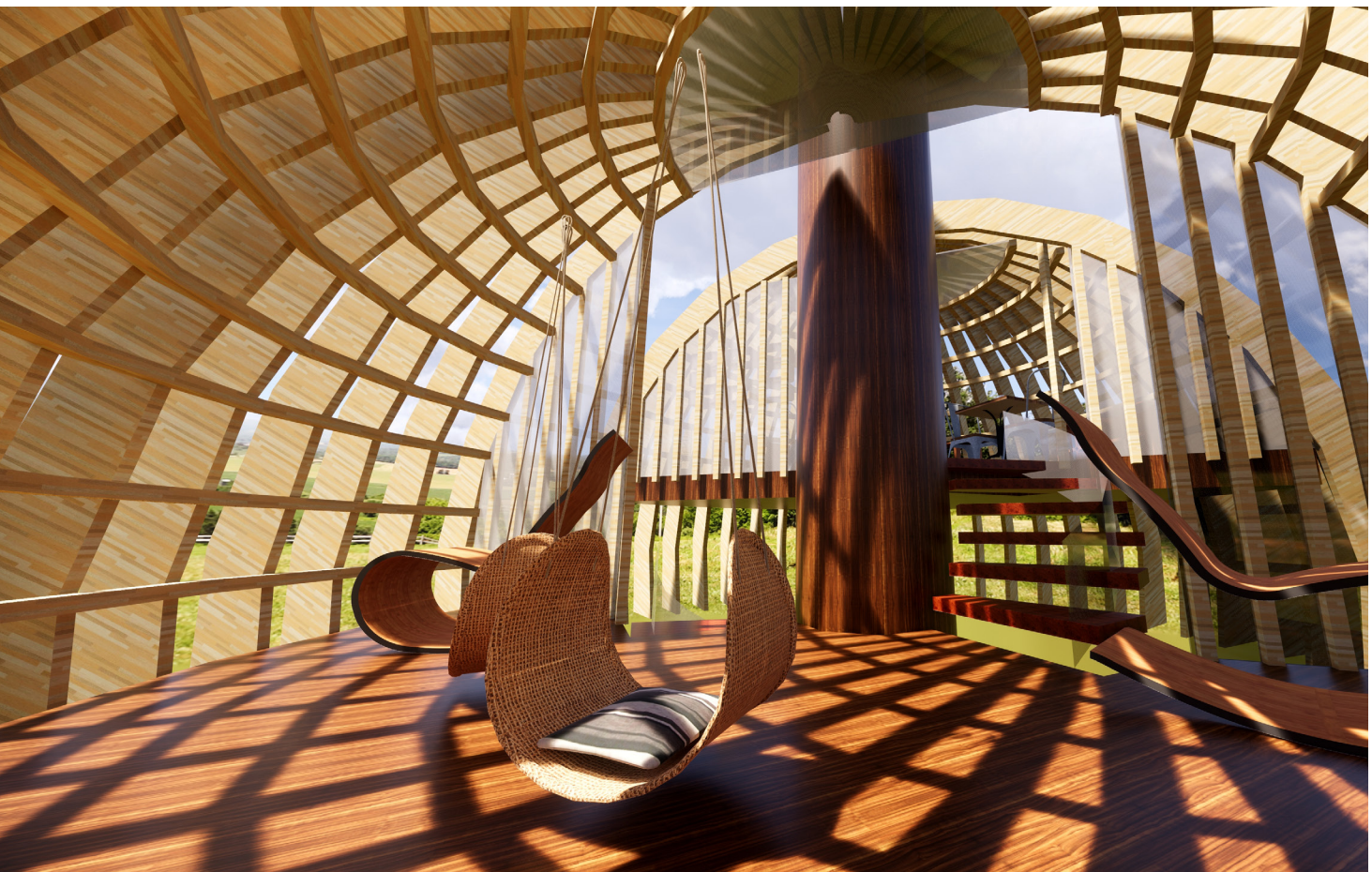

---

## Render 01

Second floor render.

---

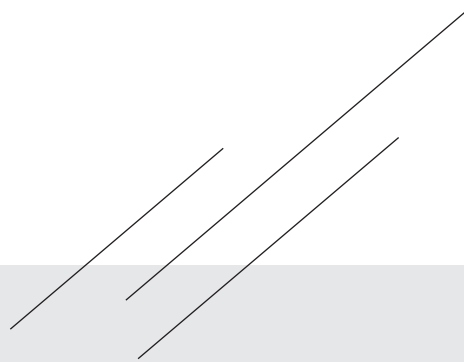

YUYAN WEI

CONTACT

5883 Barker Ave,  
Burnaby,  
British Columbia,  
Canada.

Tel: +1 7785221102  
Email: [yuyanwei2019@gmail.com](mailto:yuyanwei2019@gmail.com)  
Instagram: [wsummery](#)

