

# Corporate Design

## KiKa Marketing Office

**Location** TBD  
**Client** KiKa Marketing Agency  
**Softwares** Autocad  
SketchUp  
EnScape

Main focusing on provide a place that staff can making brainstorm from anywhere in the office and can working more efficient.  
Following on website and marketing services work system that the staff need lots of creativity inspiration from the workspace. Mainly using natural elements and modern furniture in order to make the workspace feel more creativity and funny and at same time help staff to think in more clam ways.  
Provide some highlight space such as plants wall around the workspace to give more life feeling interior.

KiKa, which Founded in 2007, Kika brings together the perfect blend of market- ing expertise, creative talent and technical savviness to turn visionary ideas into extraordinary brand experiences that propels your business beyond the competi- tion.

From strategy to execution, Kika know what it takes to create insightful marketing plans, reposition failing brands, design eye-catching websites, build innovative applications, and connect with your audience through social media. Kika use every tool in their arsenal, combining the right mix of traditional, new and conver- gent media, to attract, acquire and retain your best customers.

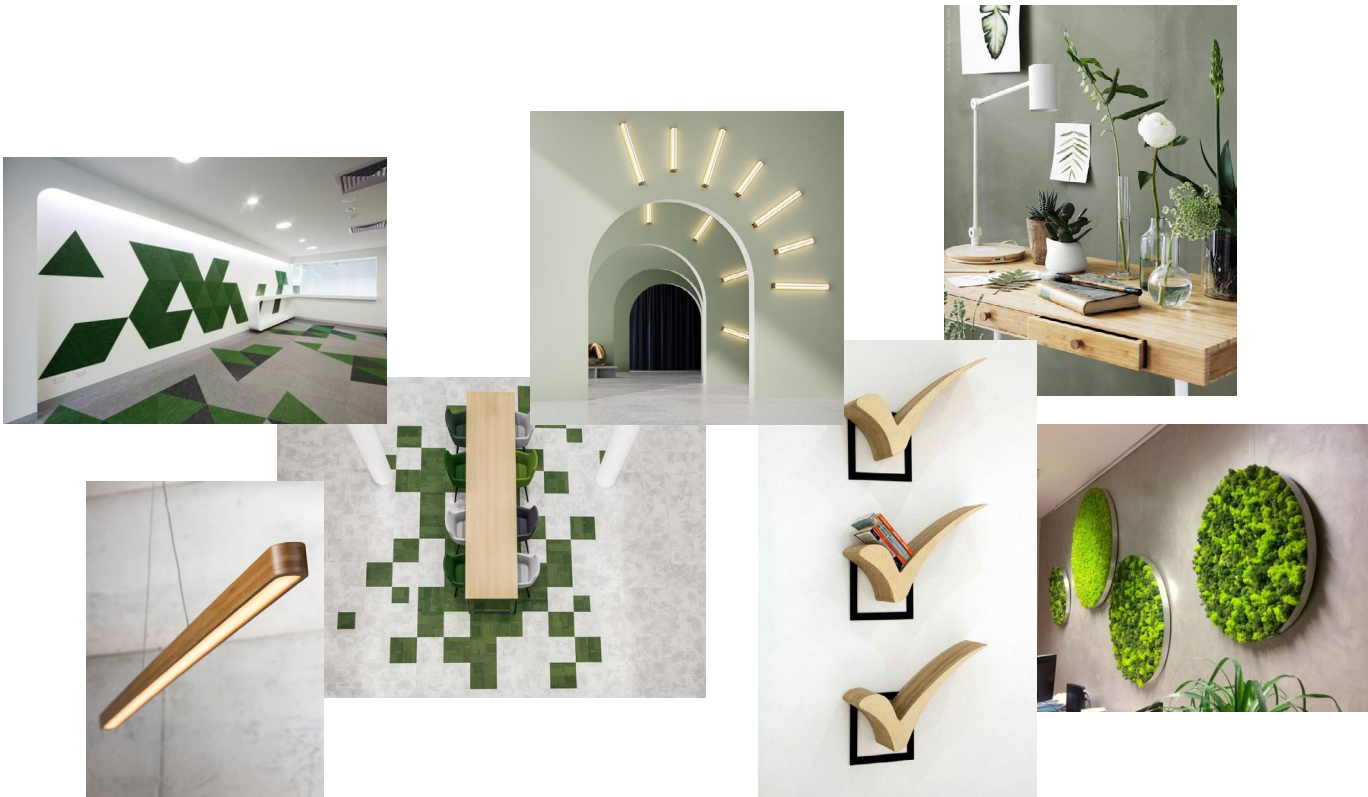
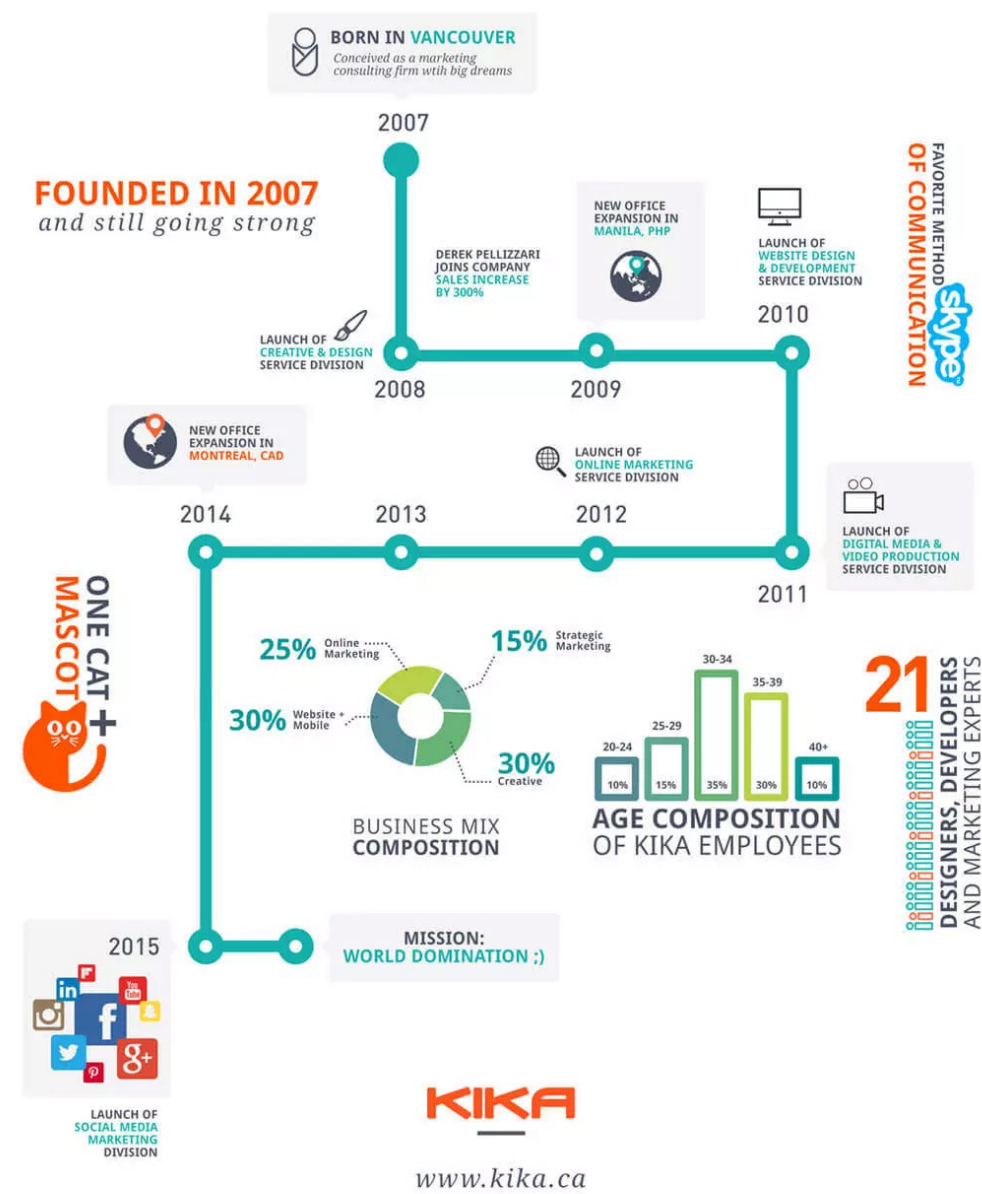

Focus on the natural style of the finishing and to provide the comfortable and relaxing environment for the staff who work in here. Soft lighting mainly using in the office and the wood material will be the main material using in the space

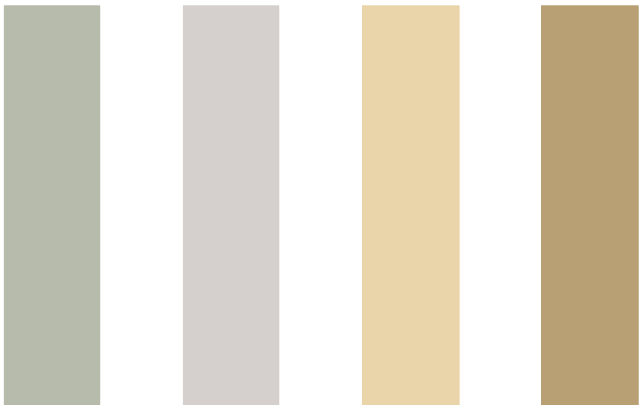

# Floor Plan

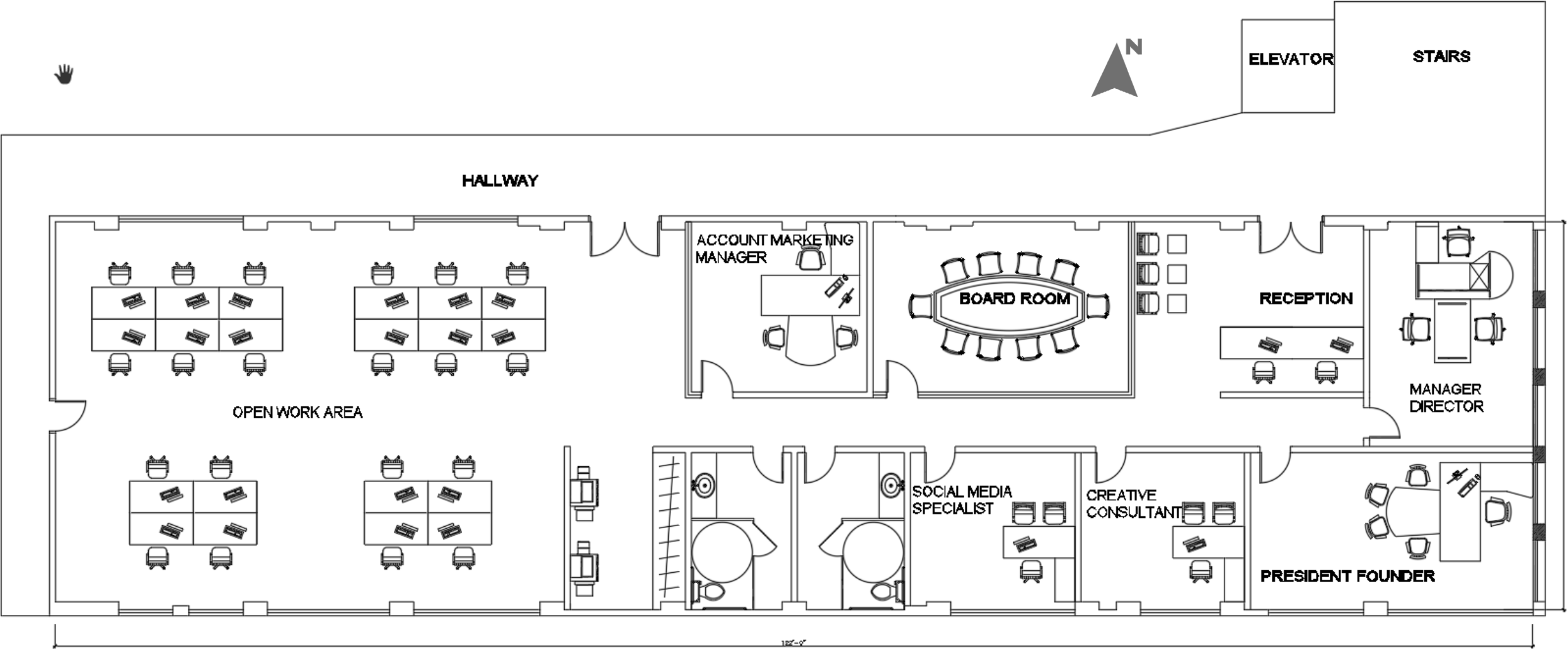

FLOOR PLAN

SCALE PAPER SIZE 11X17  
1/8"=1'-0"

0 5 10 15

# Front Section



# Back Section



# Overall Viewing



In order to give enough relaxing environmental feeling to the staff, the wood material is using through the whole space, at the same time, the path in the building is designing as the fully opened pathway, which means after moving into the building, staff can simply see through all the space, which is helping them to gain more energy instead of working in the small room. All of the office have the either side widows or top windows in order to avoid the fully closed environment.

## Front Door

---



The Front view of the entrance, the symbol of the brand is using on green feature to enhanced the natural feeling, top wood panel give more sense of depth in order to reduce the pressure from top area.

## Board Room

---



Board room using the fully windows wall which give a opened feeling to the people who will goes into, the rooms next to it is the normal wall which provided the vision block for clients to look into the working area.

# Office

---



# Work Station Area

---



Working area provide enough open space for the people staff to work here, the top daylight give enough open feeling to this area and the wood panel is all along them to provided them a better working environment.