

# NEGRONÍRICO

Alba Palau



## INSPIRATION

Everything starts with a triangle; the perfect three-sided shape.

From there, three ideas emerge:

Alebrijes

Barro Negro

Leonora Carrington

- **Alebrijes:** Mexican artcraft. Imaginative creatures created by different parts of different animals. Filled with colorful mixtec and zapotec patterns.
- **Barro Negro:** Oaxacan pottery. Another beautiful Mexican artcraft that was used on a daily basis as tableware. Known for their beautiful organic die cut forms.
- **Leonora Carrington:** An English surrealist artist. Makes sculptures and paints. She came to Mexico after a very dark time in her life. She says Mexico saved her. Deeply inspired by it.

## Colors

Mexican architect Luis Barragán, known for their minimalist structures with full bright colored walls. Remind me of my home back in Mexico.







# Alebr



← mixtecana &  
zapotecan  
patterns

maida



↑  
Jacobo &  
Mañá Anca

Colores!?!?

-en detalles!!!

(uñas,  
cadenas,  
botones...)



→ dragón?

yes

Created by: Pedro  
Linanes.

# magic creatures !

What are  
they?

Mix of  
different  
animals

papel  
maché

← alas

← cola de  
reptil

← patas de  
palo

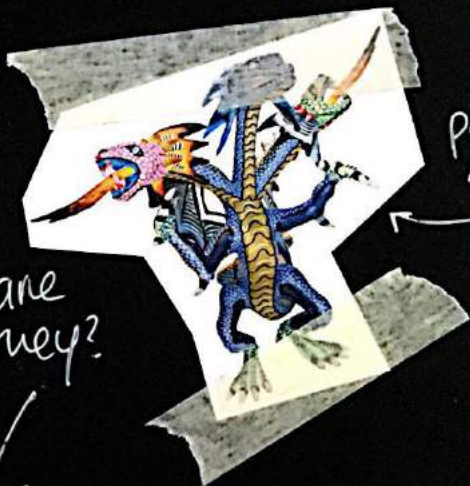



# Mi Leonora

esculturas que robaron mi corazón



← CARALUNA

fantasía

Aplicaciones?

- caraluna = troquelados
- capuchas





sumealista

negativo  
hoquelado.



CARALUNA



capucha?

¡Bajas!



# Barro Negro

otra artesanía  
MEXICANA.



Doña Rosa's  
WORKSHOP

(i've been there ☺)



directo  
desde Oaxaca.

→ Born in San Bartolo  
Coyotepec

↓  
uno de los  
pueblos más  
alfareros,  
más  
reconocido  
en México.





# DIE-CUT



Laser machine (provided by the university) to cut all the drawings.

They were all drawn by me based on the sculptures of Leonora, but modified to a minimal appearance. All triangular cuts create the final drawing.

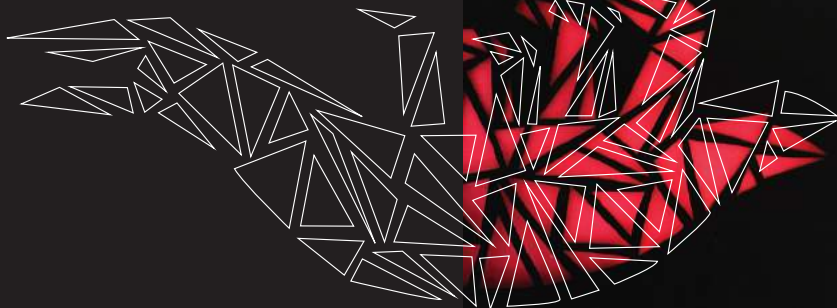



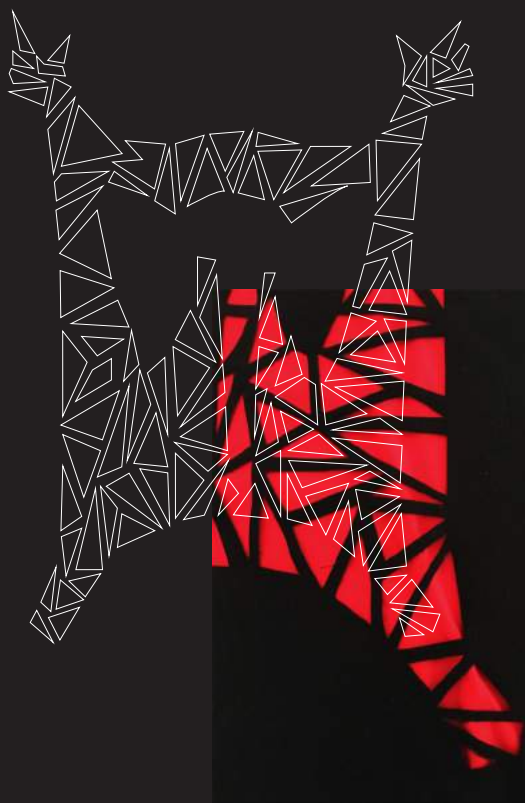

# APLICACIÓN

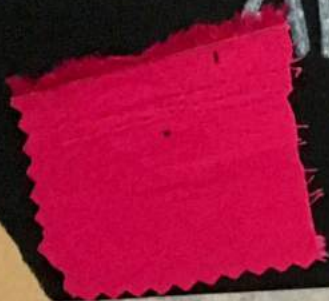

← magenta

↓ aplicar a esta prenda.

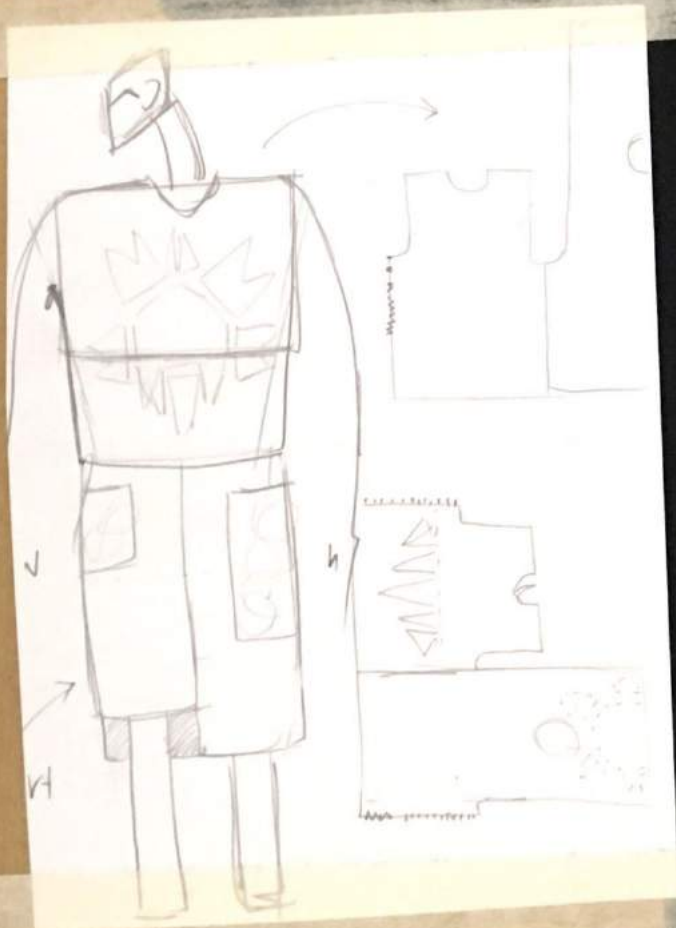

← perform  
de con  
patron  
(+ fich

← moque  
ambas  
c/ form

# FORRO

APLICANDO TRAZOS



ance  
no quedanza  
entero.  
na forro?)

DELANTE  
↓

azul  
tachado  
↓ rey!

elado en  
capas  
de color

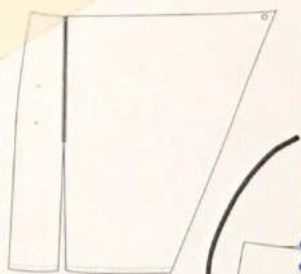

fondo  
azul



← ESPALDA

# Knit

- using XXL wool yam.



cuello  
oversize  
tipo cisne





# TTING6

[colores  
de  
mi  
casa.]

colors?

~~Black~~

Bright colors!

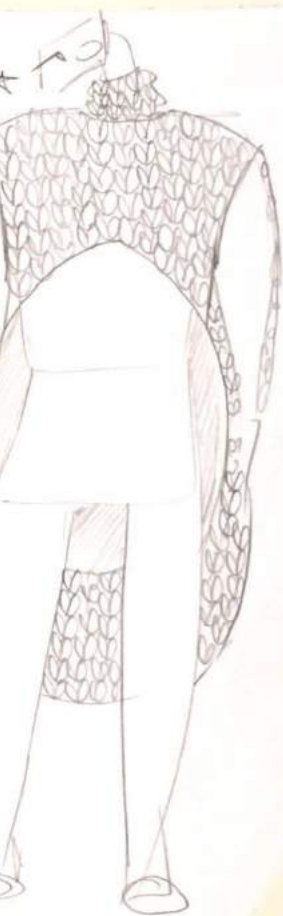

oversize  
sweater

como los monooo OS!  
haber combinacion  
↓  
rara

+ mitades  
de prenda  
→

combo  
de  
2+  
tejidos →

intento  
← de  
patron  
NOT  
GOOD

¡no encantat  
mucho  
frio  
bajo! →

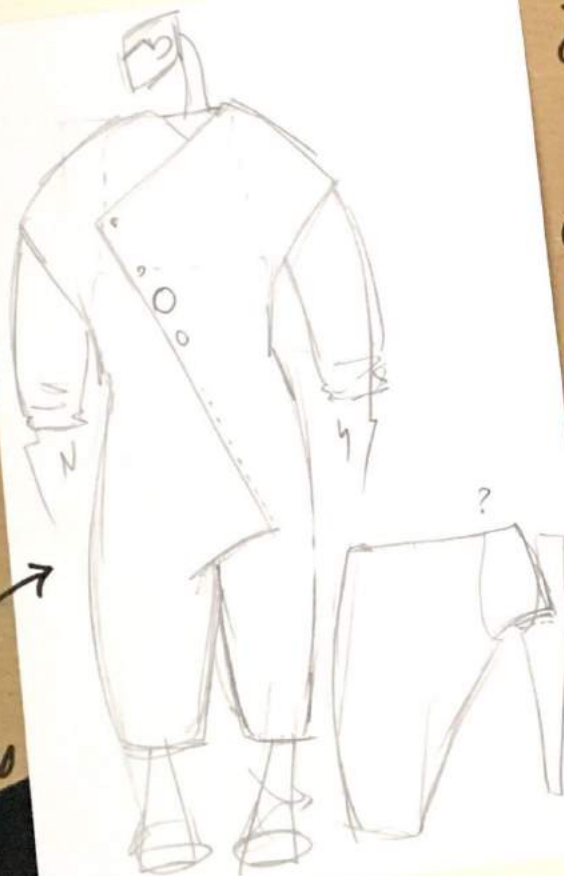

↑  
longitud  
muy dist

sisal & manga



WTF

is

this...



s  
ntas

↑  
pantalon + "musa"







LOOK 1

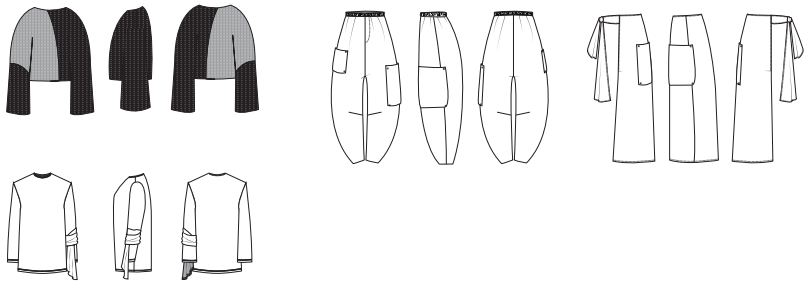

LOOK 2

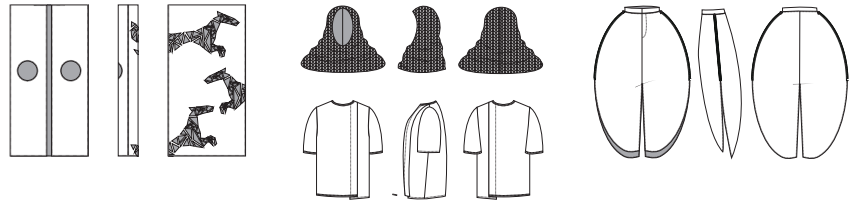

LOOK 3

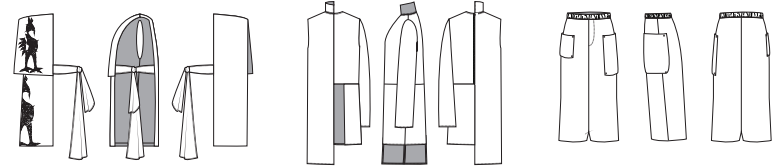

LOOK 4

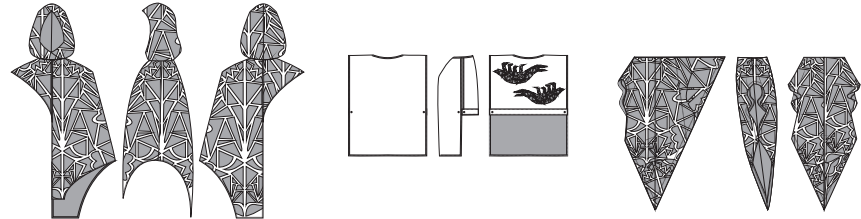

LOOK 5

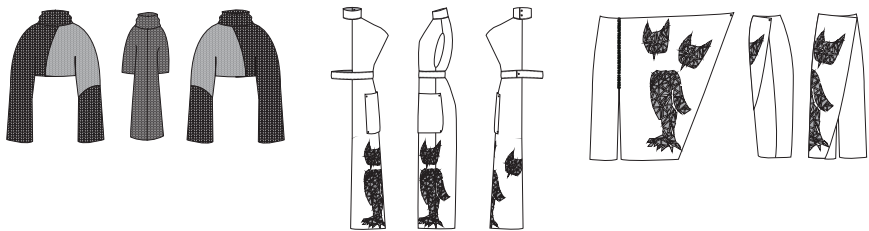

LOOK 6

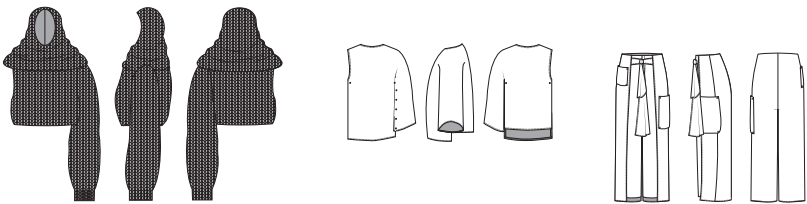

LOOK 7

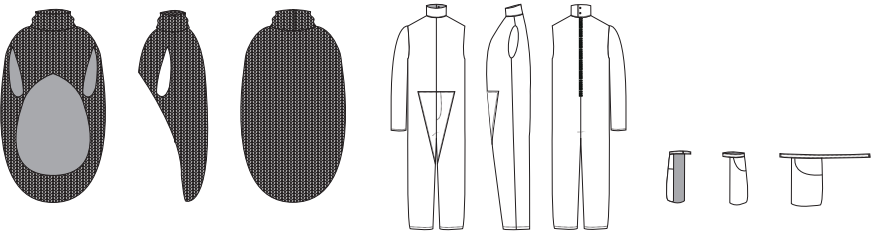

LOOK 8

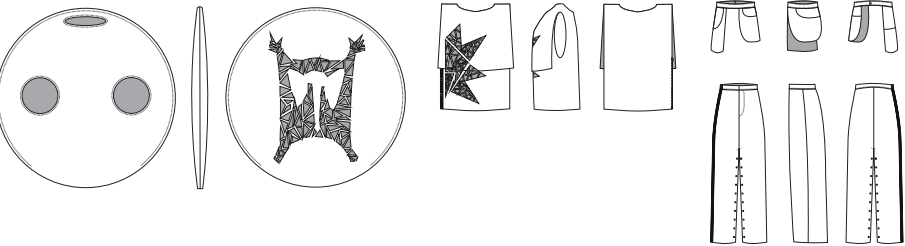











## CONTACT

Alba Palau Díaz

Mobile	+34 618 860 440
Instagram	Immrswallace
Mail	palaualbadiaz@gmail.com