

SISTEMAS DE REPRESENTACIÓN DEL DISEÑO |
JUNIO 2021

COLECCIÓN FINAL

ANDREA VELASCO

The background features two large, abstract, wavy line patterns. The left pattern is composed of numerous thin, purple lines that curve and overlap to form a complex, organic shape. The right pattern is composed of numerous thin, orange lines that also curve and overlap, mirroring the style of the purple pattern. The word "SURREALISMO" is centered horizontally across the middle of the image, overlaid on both patterns.

SURREALISMO

ÍNDICE

10 IMÁGENES CON KEYWORDS

MOODBOARD

EXPLICACIÓN CONCEPTO

INVESTIGACIÓN 1; BOCETOS INICIALES

INVESTIGACIÓN 2; MODO COMPARATIVO

INVESTIGACIÓN 3; MÉTODO COMBINATIVO

INVESTIGACIÓN 4; PRE-SELECCIÓN INVESTIGACIÓN 3 FAMILIAS

INVESTIGACIÓN 5; COLECCIÓN 2 FAMILIAS

COLECCIÓN OVERVIEW

CARTA COLOR

CARTA TEJIDOS

CARTA ESTAMPADOS

FAMÍLIA 1

FAMÍLIA 2

PLAN DE COLECCIÓN

MIX MATCH

FINAL LINE UP

INSPIRATION+ KEYWORDS

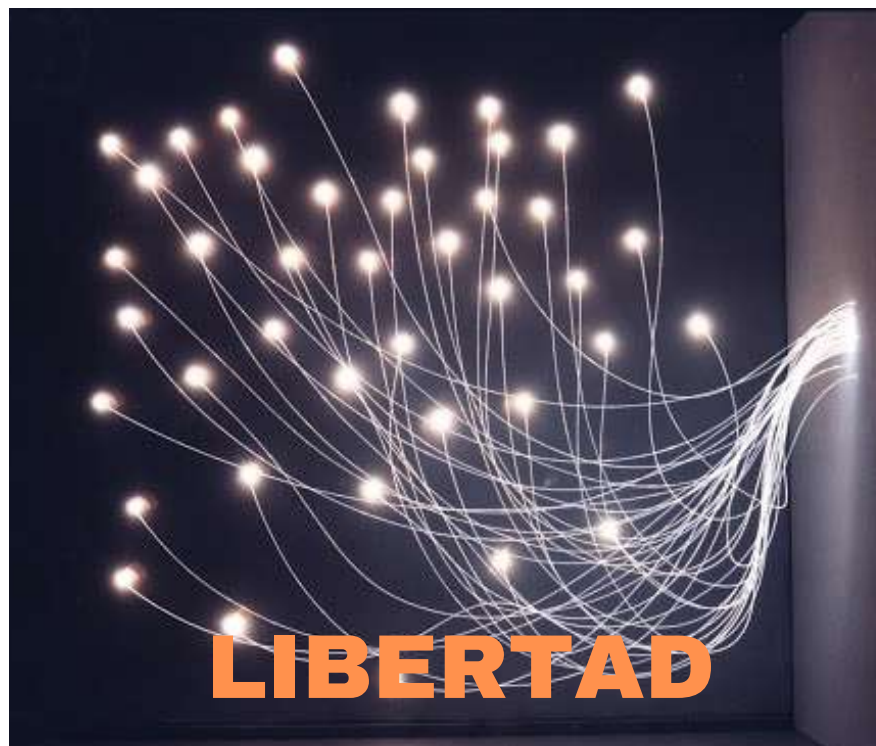
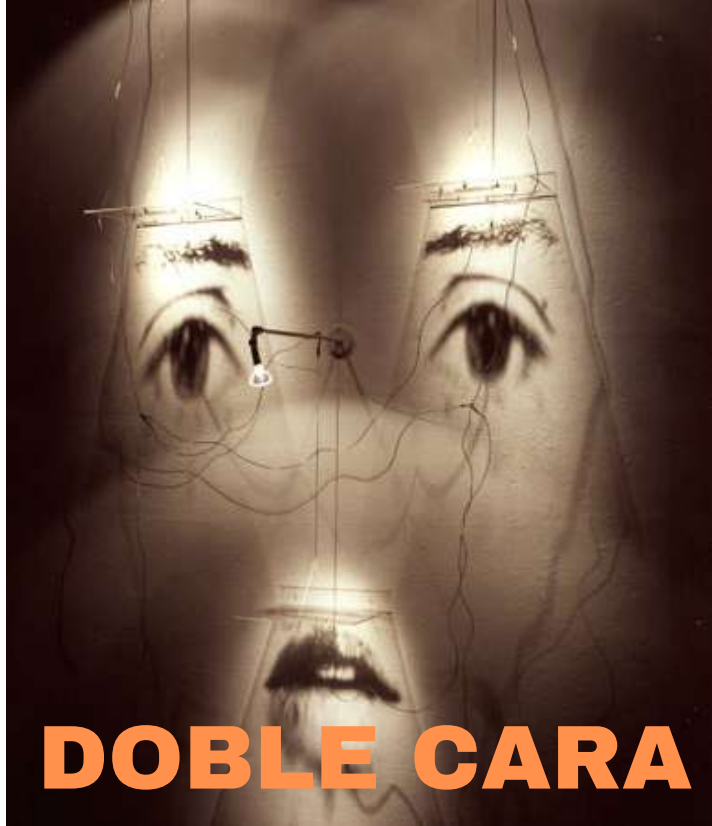

SIEMPRE HA EXISTIDO UNA PARTE INCONSCIENTE QUE NO PUEDE SER CONTROLADA POR LA RAZÓN Y UNA FUENTE INMENSA DE CONOCIMIENTO SOBRE LA NATURALEZA DEL SER HUMANO.

INTENTO DE PLASMAR TODO EL IMAGINARIO IRRACIONAL Y SIN SENTIDO QUE SE CREA EN NUESTRA MENTALIDAD, CREANDO EL ESTILO SURREALISTA

MOODBOARD



INVESTIGACIÓN 1

BOCETO INICIAL

#MÁGICO



escote caído

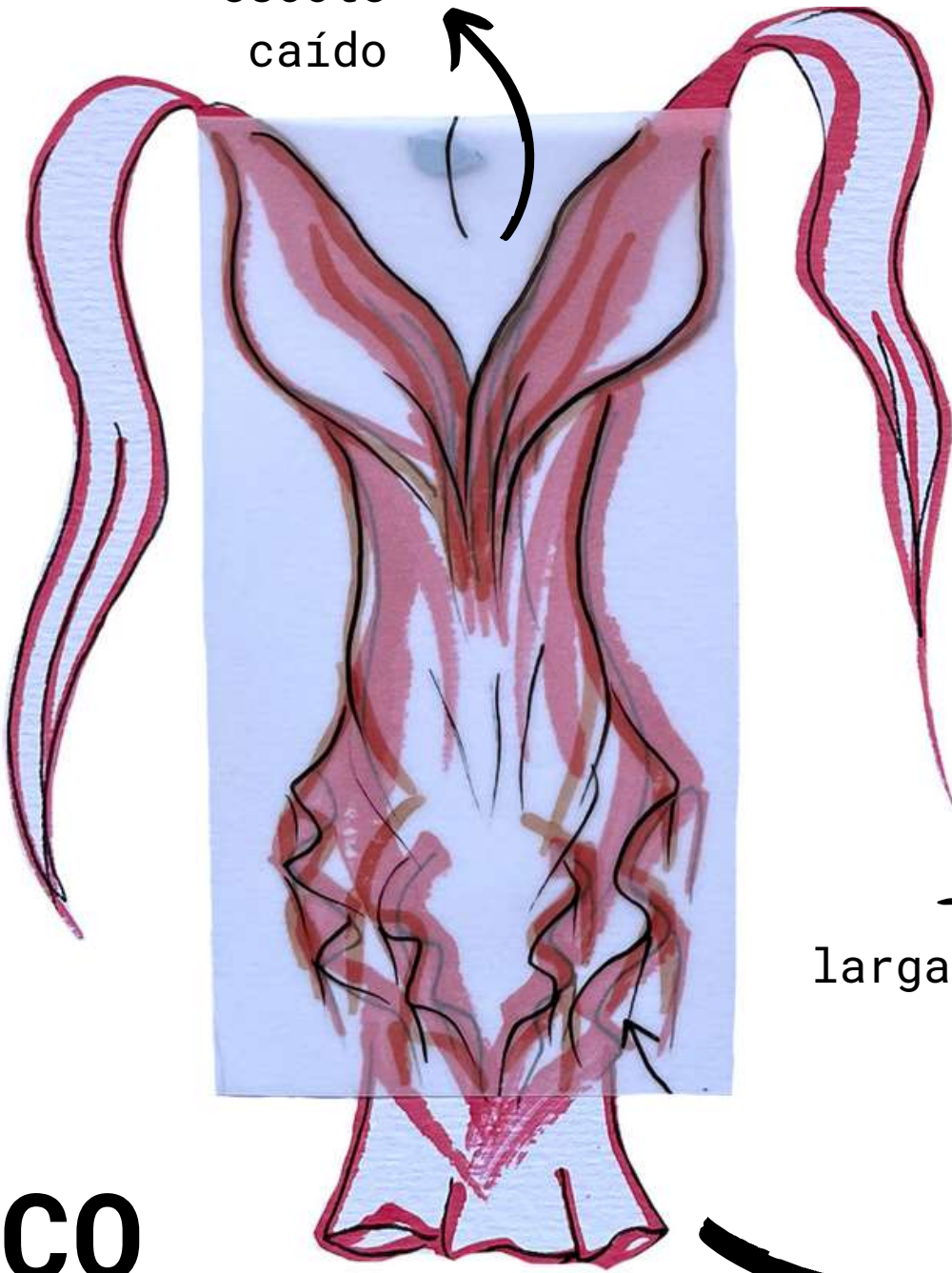

largas y finas



mismo estampado en las tiras laterales vestido

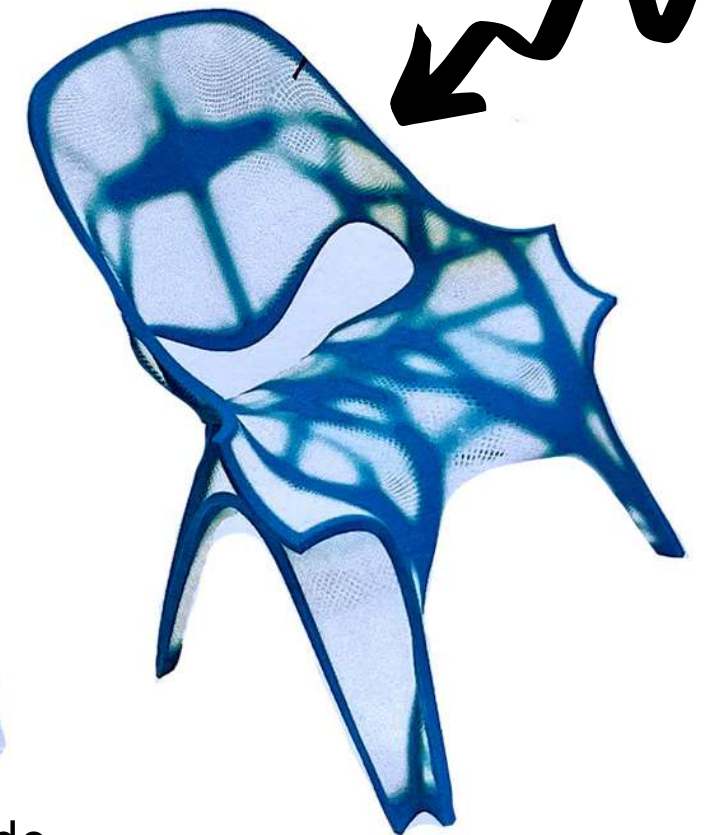

volantes bajando por la cintura y en el bajo

INVESTIGACIÓN 1

BOCETO INICIAL



mantener
margen, espacio



#DIVISIÓ

N

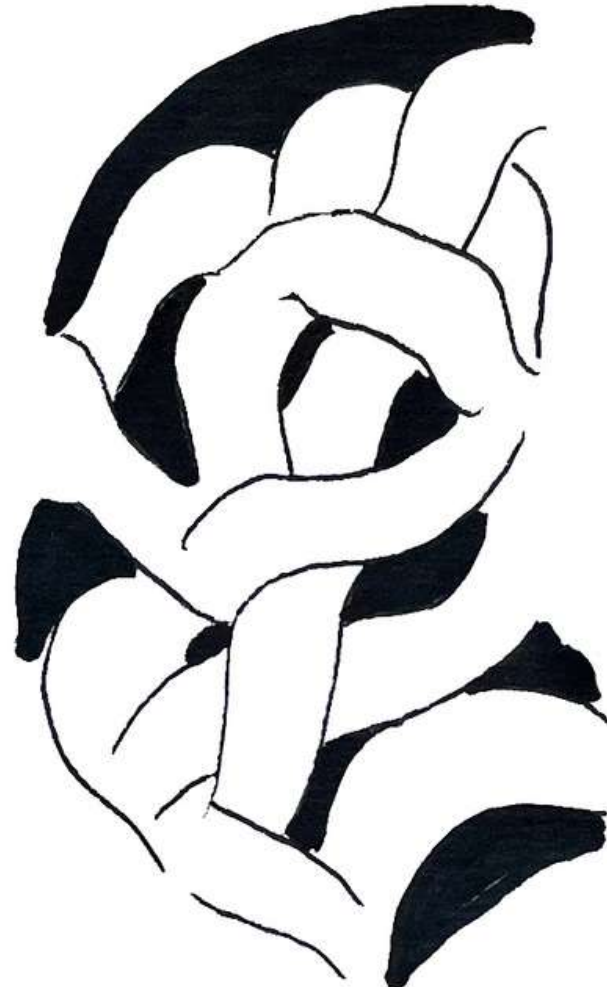
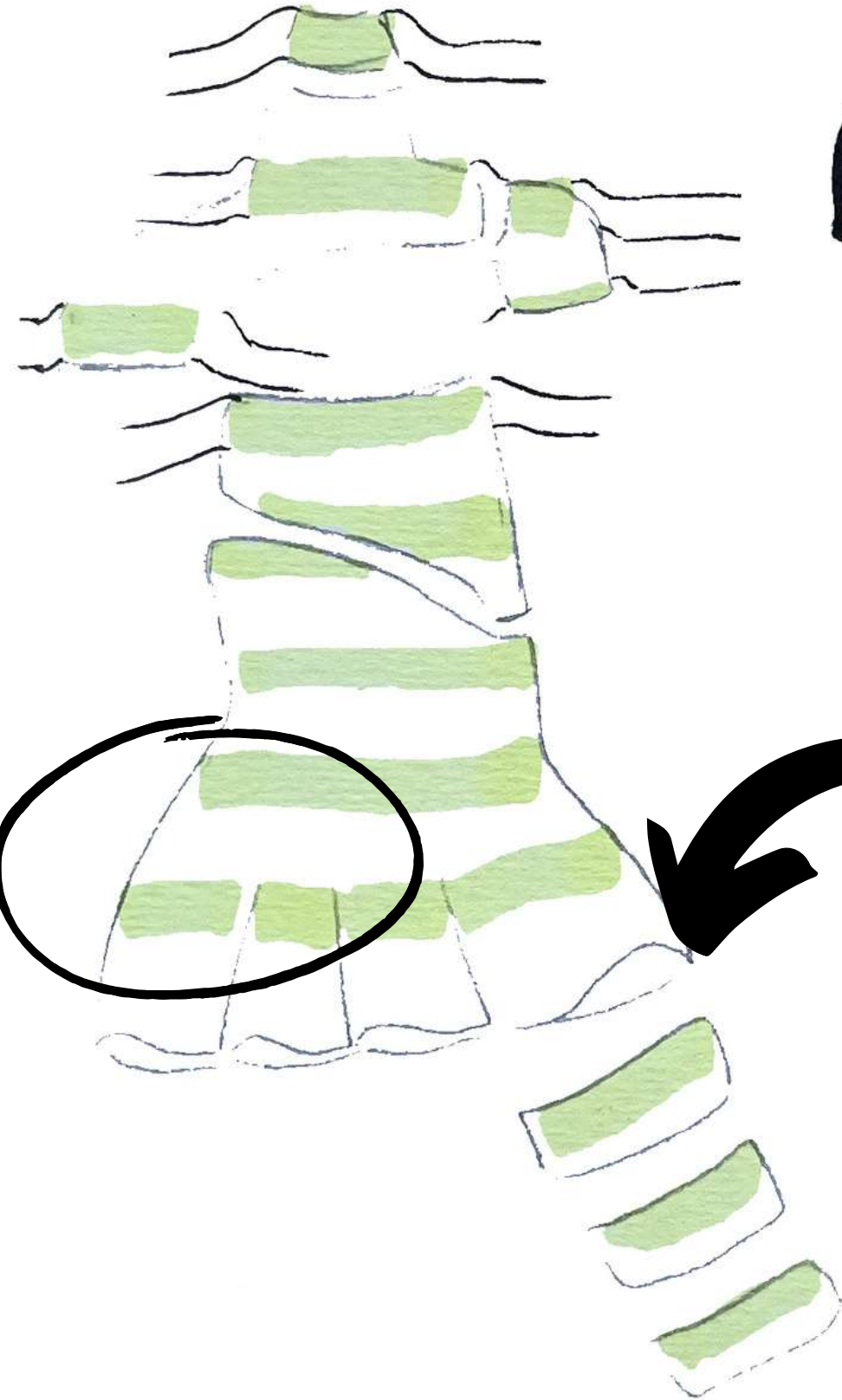

inspo colores

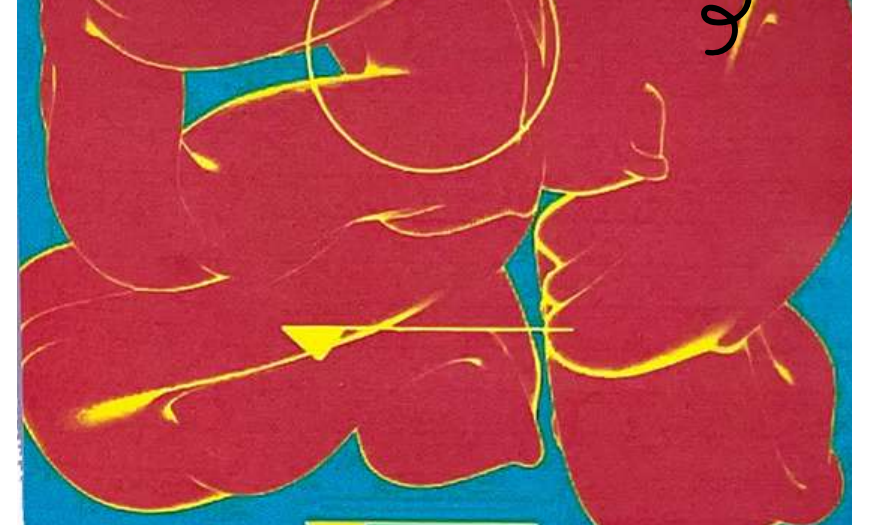

prendas sujetas
a través de una tela
transparente

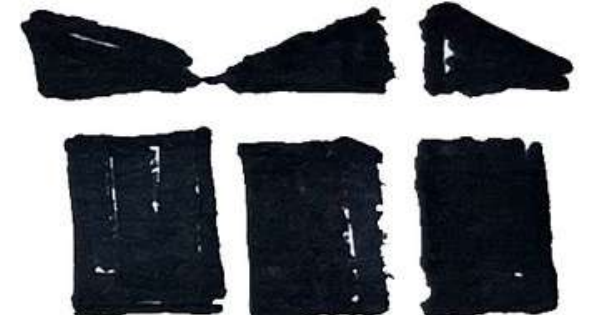

piezas separadas



INVESTIGACIÓN 1

BOCETO INICIAL



doble cara



curva ligera

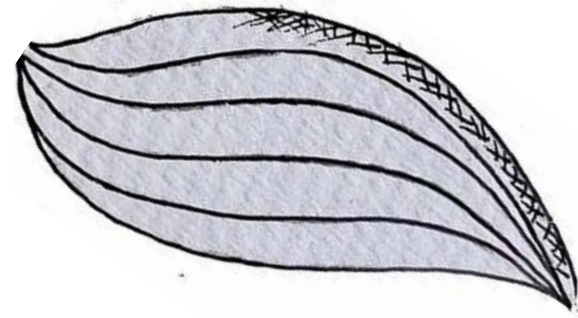

largos y finos



caída hacia a bajo

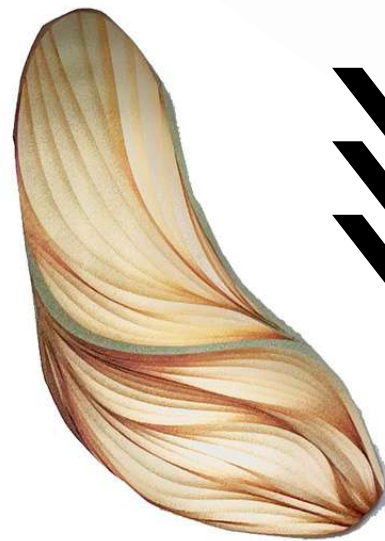

unir

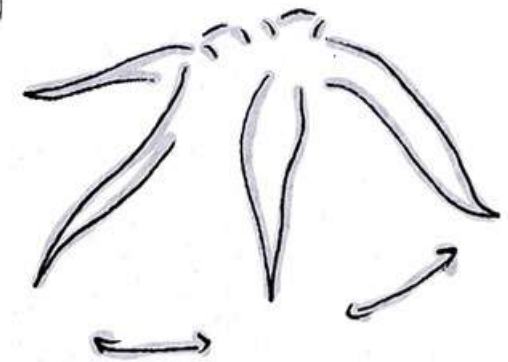

volante



#VOLUMINOSO

INVESTIGACIÓN 2

MÉTODO COMPARATIVO

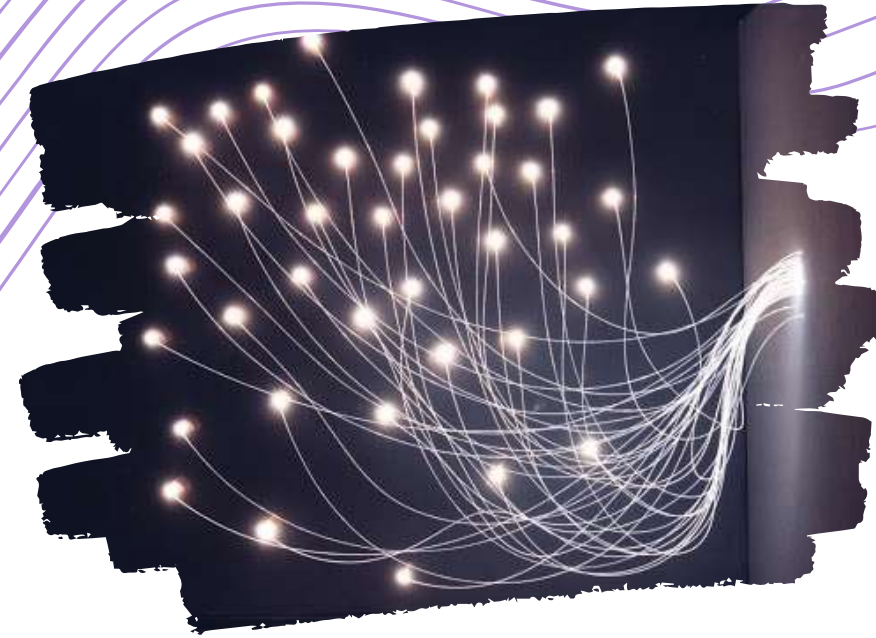

LIBERTAD

body

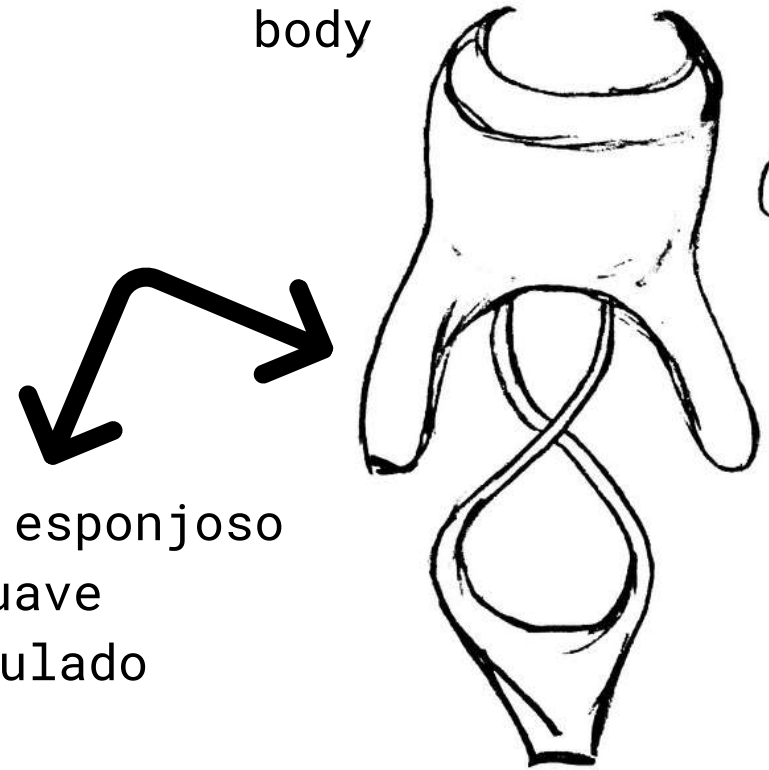

costado esponjoso
suave
ondulado



cruzado
ubicado
parte
delantera

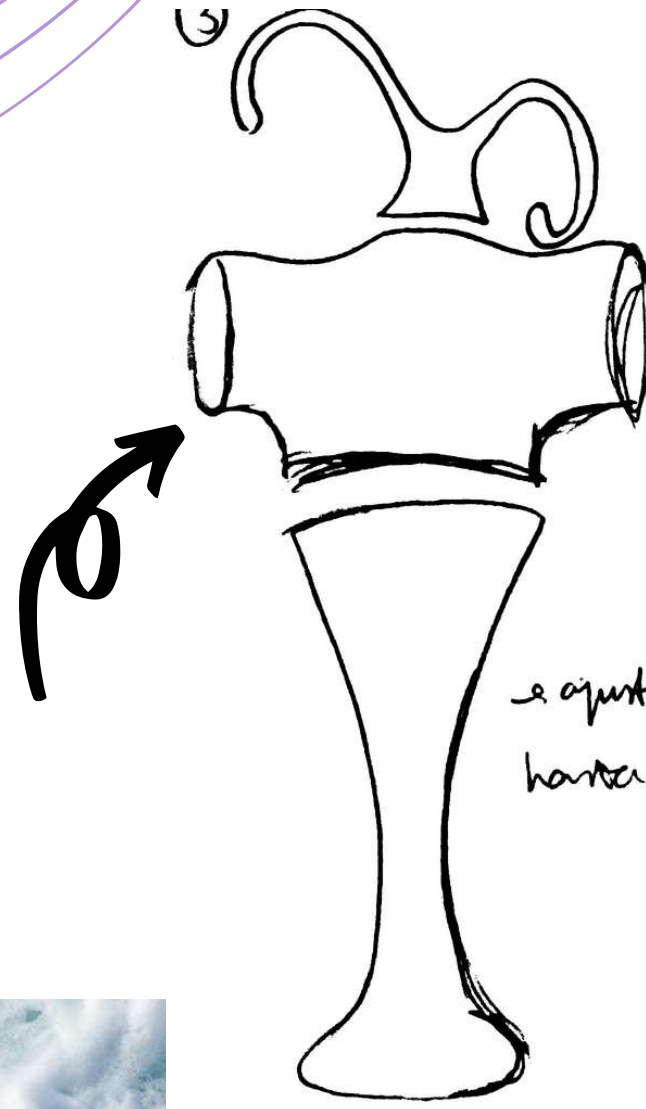

ajustado
hasta a la cadera

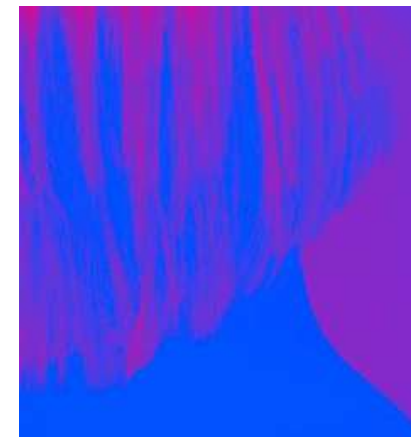

tiras largas



ajustado

acabado
punta fina

INVESTIGACIÓN 2

MÉTODO COMPARATIVO



SORDEZ

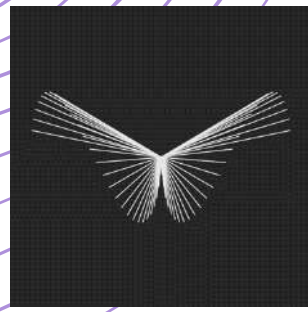

tiras cortas onduladas

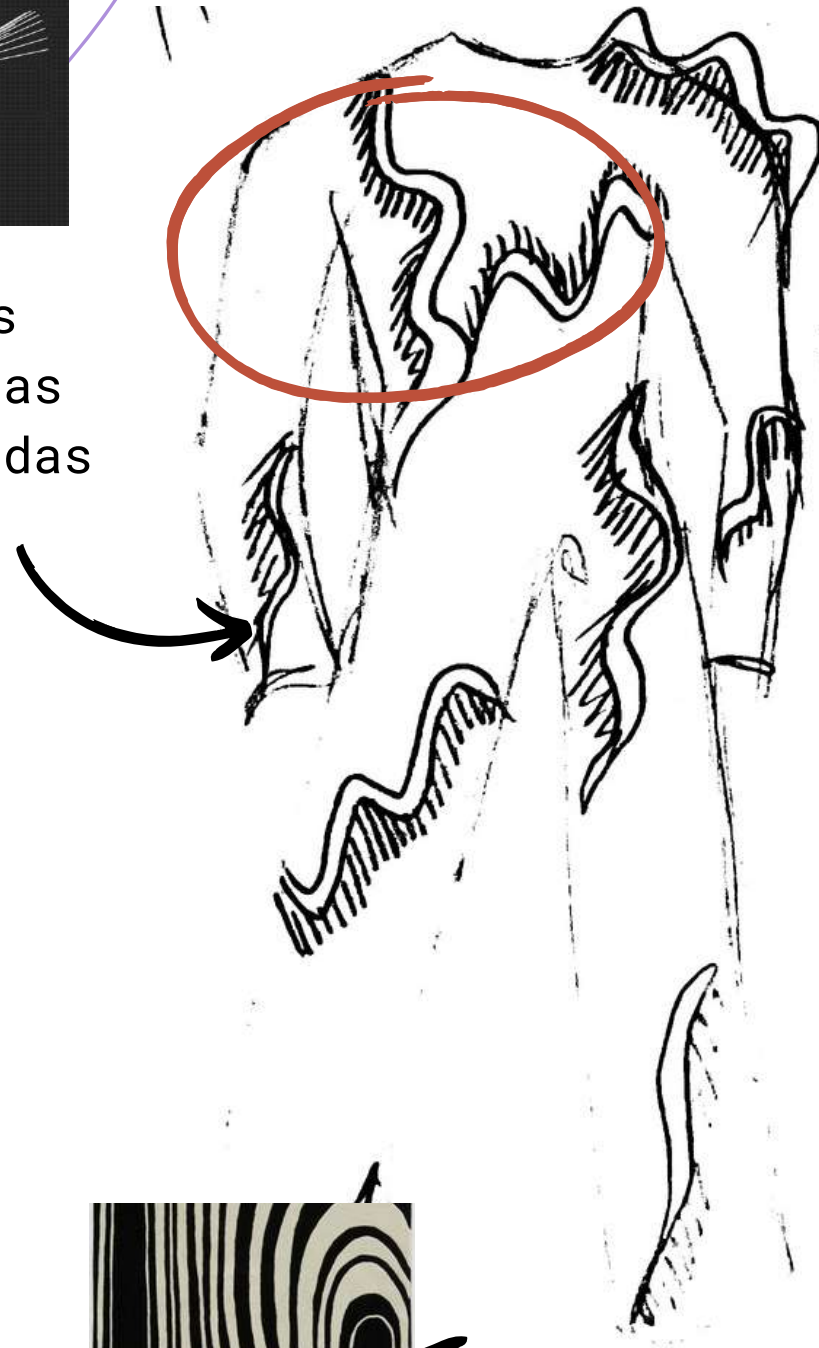

tiras para regular el aro

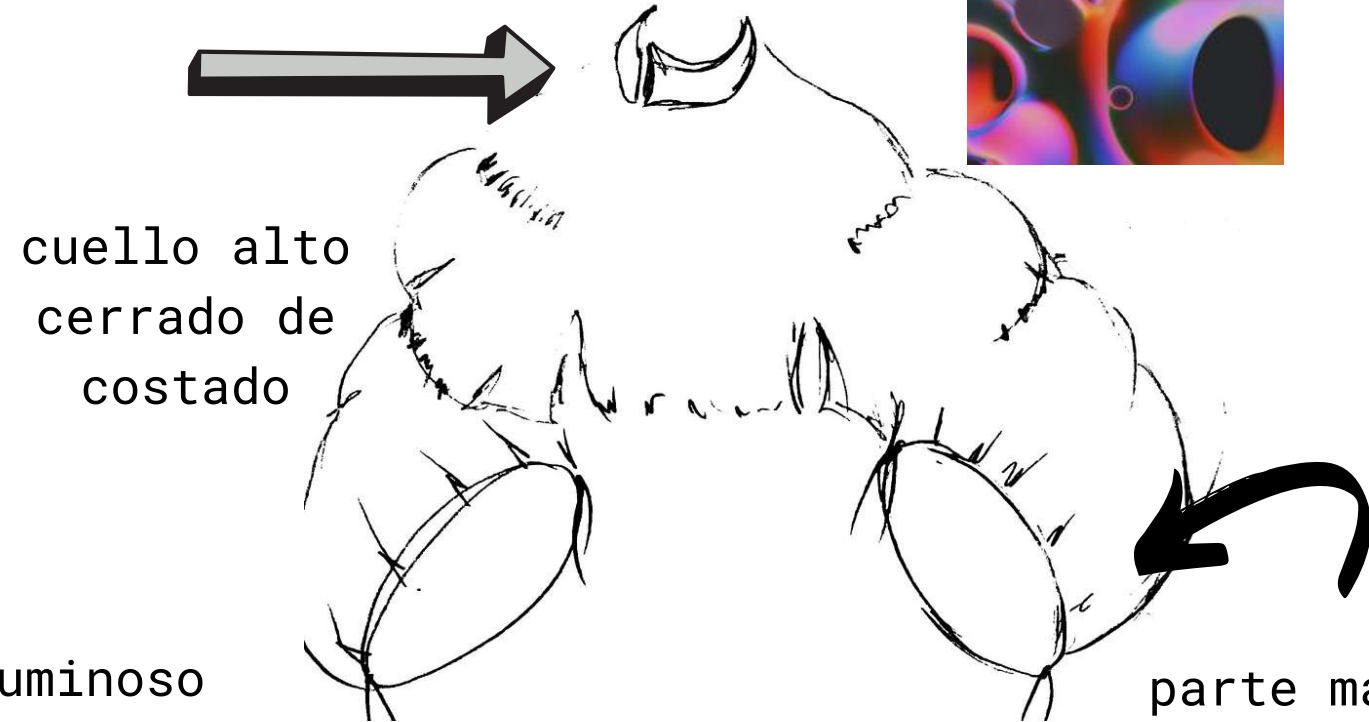

cuello alto cerrado de costado

voluminoso

parte más grande

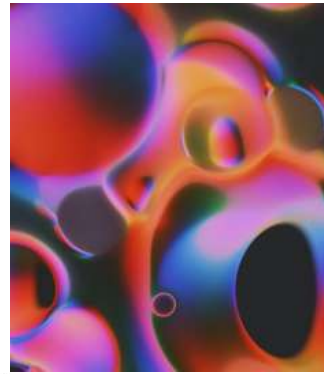

aro que rodea todo el cuerpo sobrepasando la cadera



MÉTODOS COMPARATIVOS

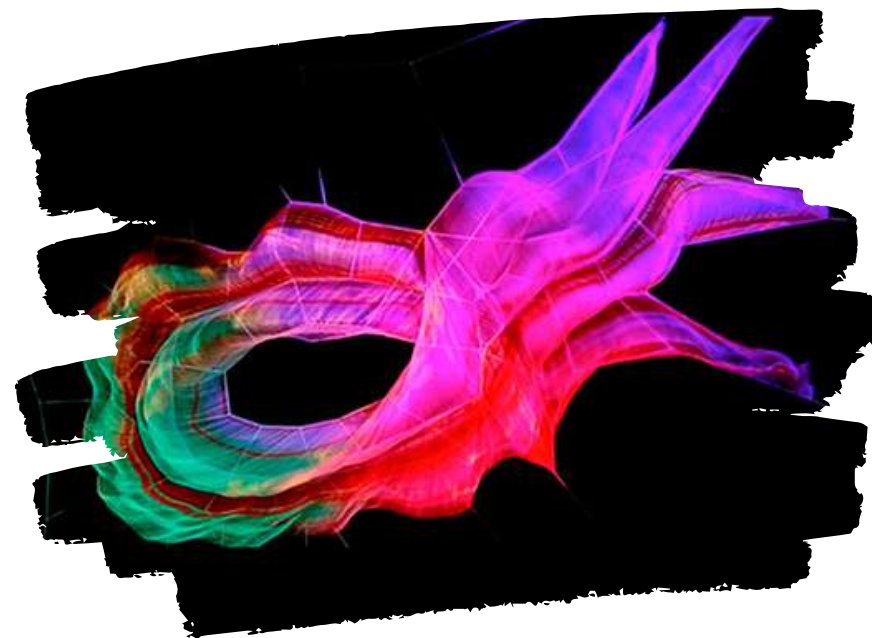

MÁGIA

forma ondulada encima de otra

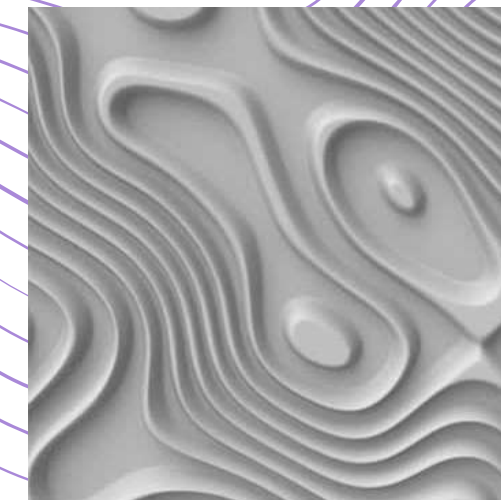

tiras sujetas al truenco

largas y gruesas



tela larga transparente



forma ondulada

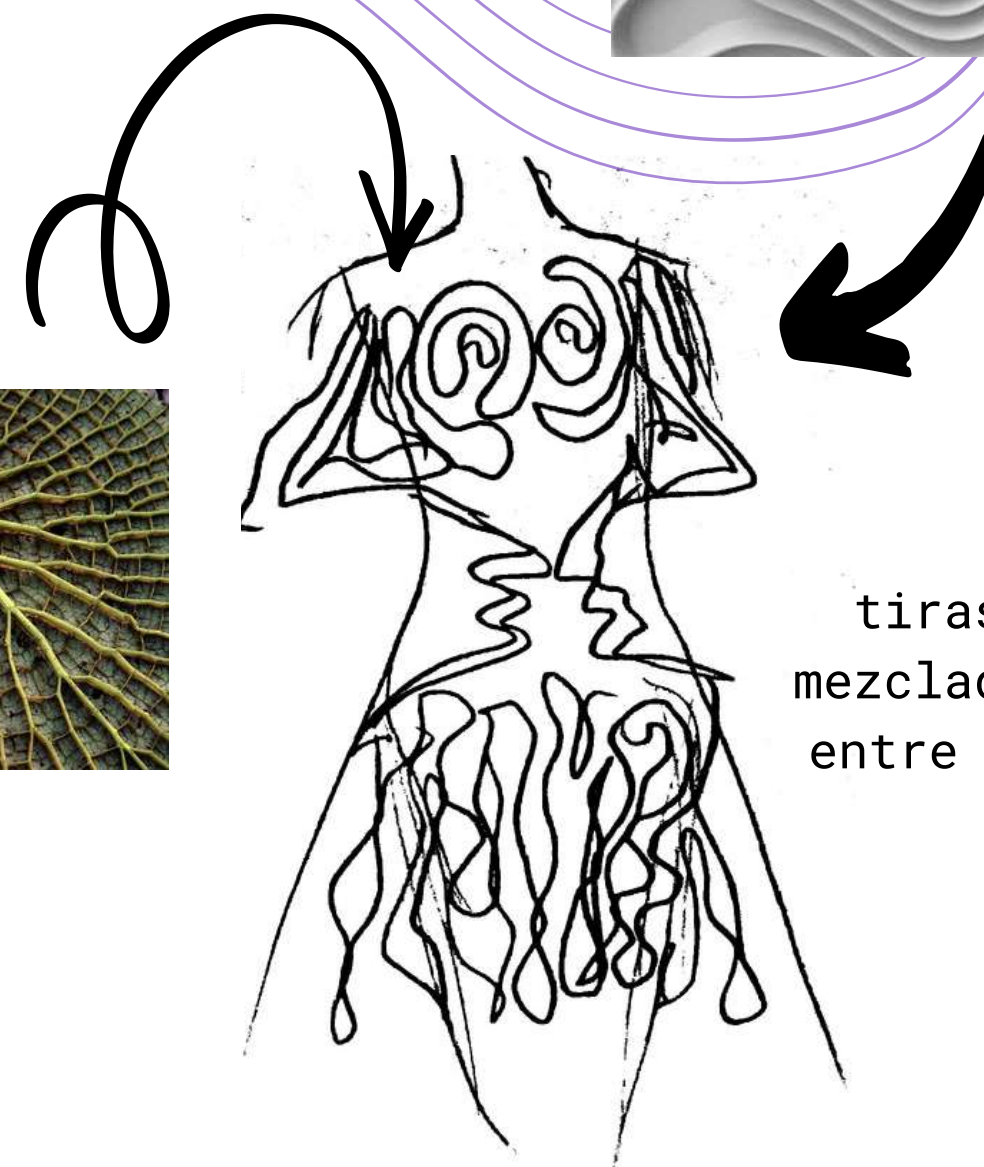
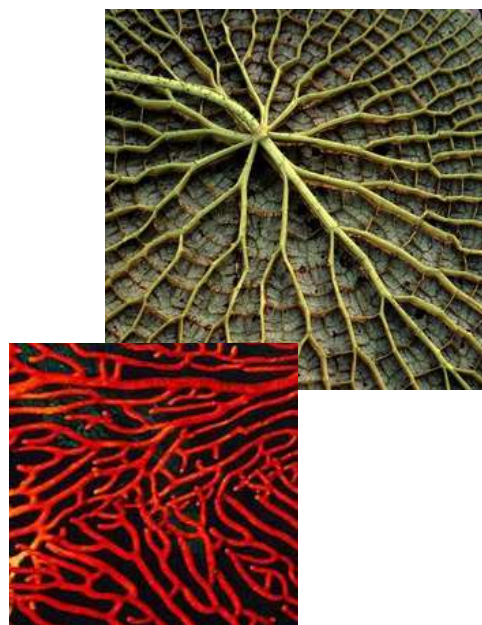

tiras mezcladas entre sí

INVESTIGACIÓN 3

MÉTODO COMBINATIVO

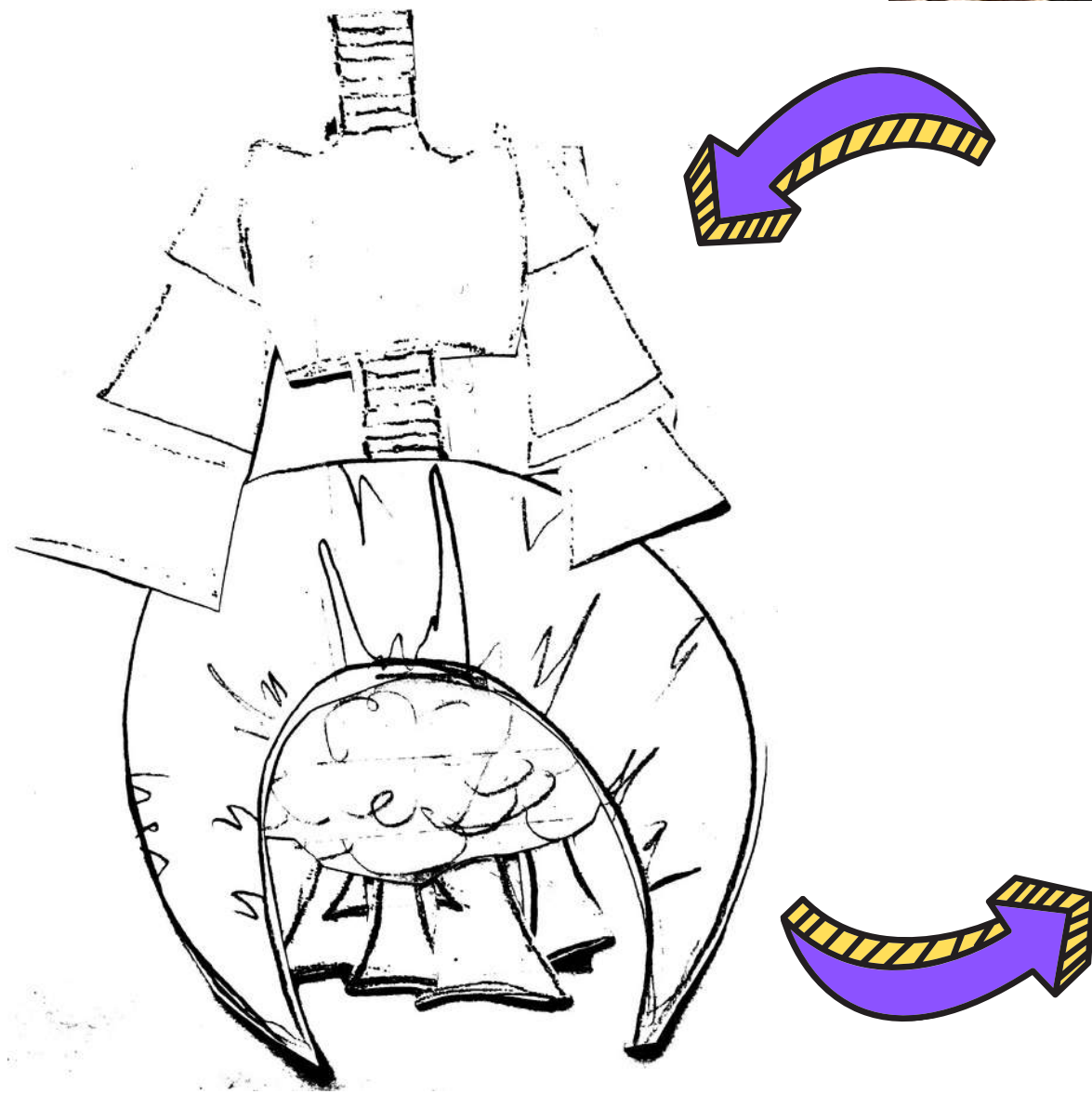

acabado
ondulado

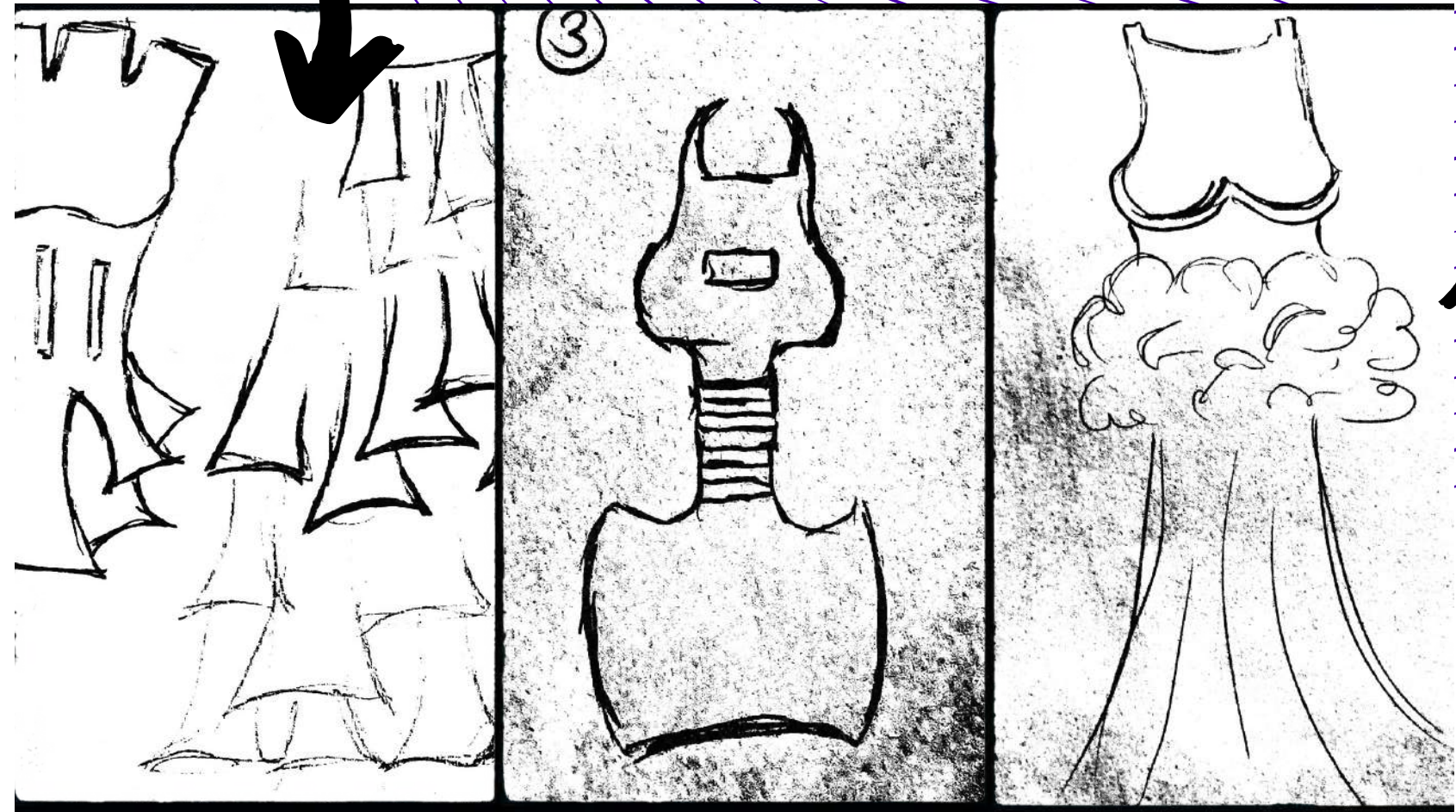

inspo nubes
esponjoso y
voluminoso



esqueleto
y
simétrico

INVESTIGACIÓN 3

MÉTODO COMBINATIVO

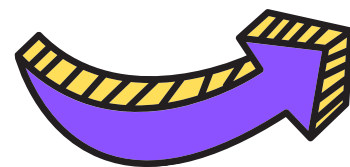
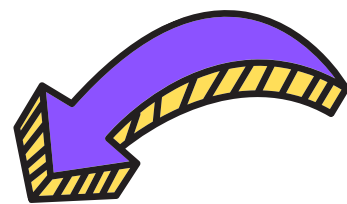

tiras largas
recorrido
serpiente

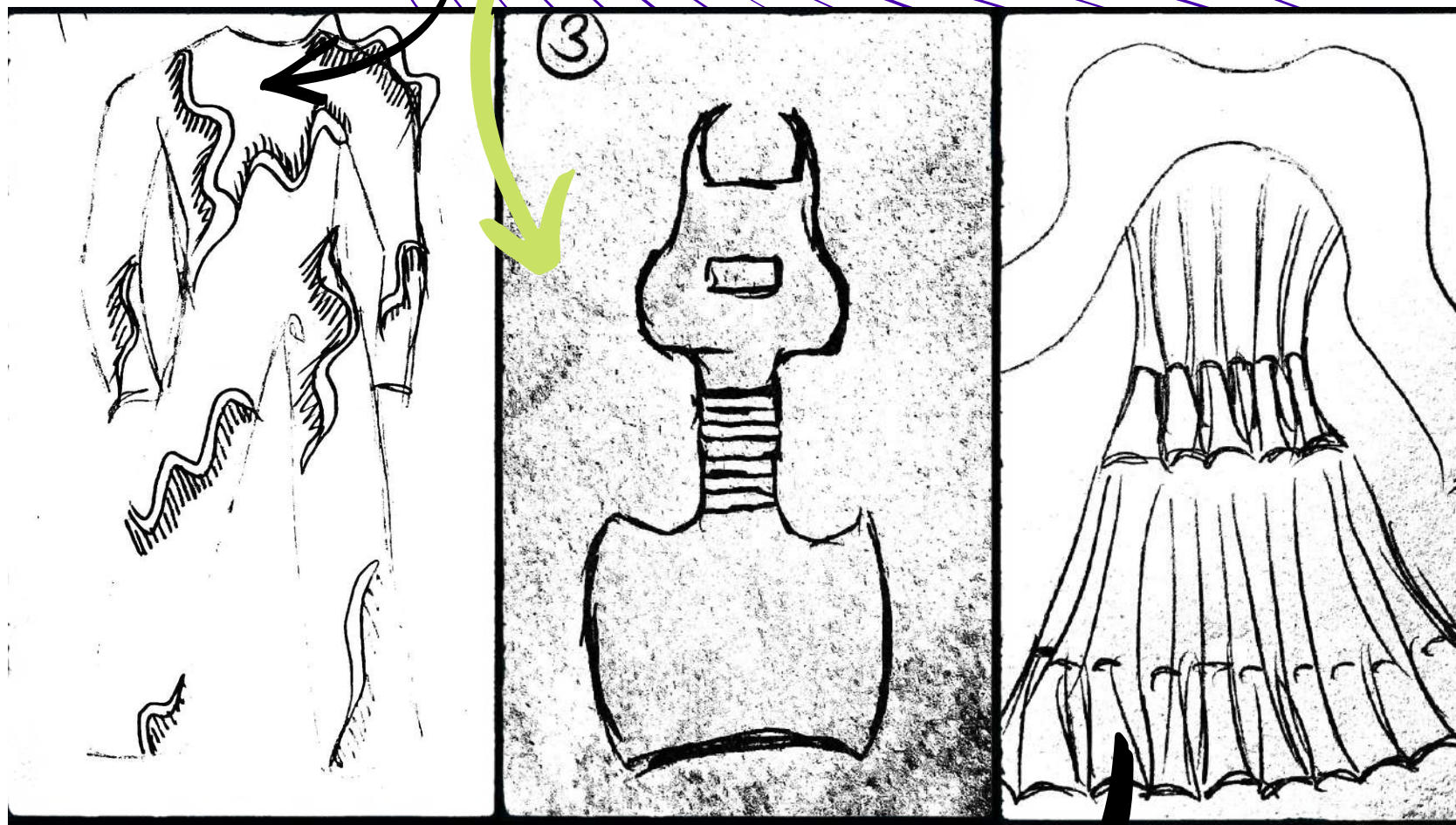

columna
parecida
esqueleto

forma de
acordeon
juntos

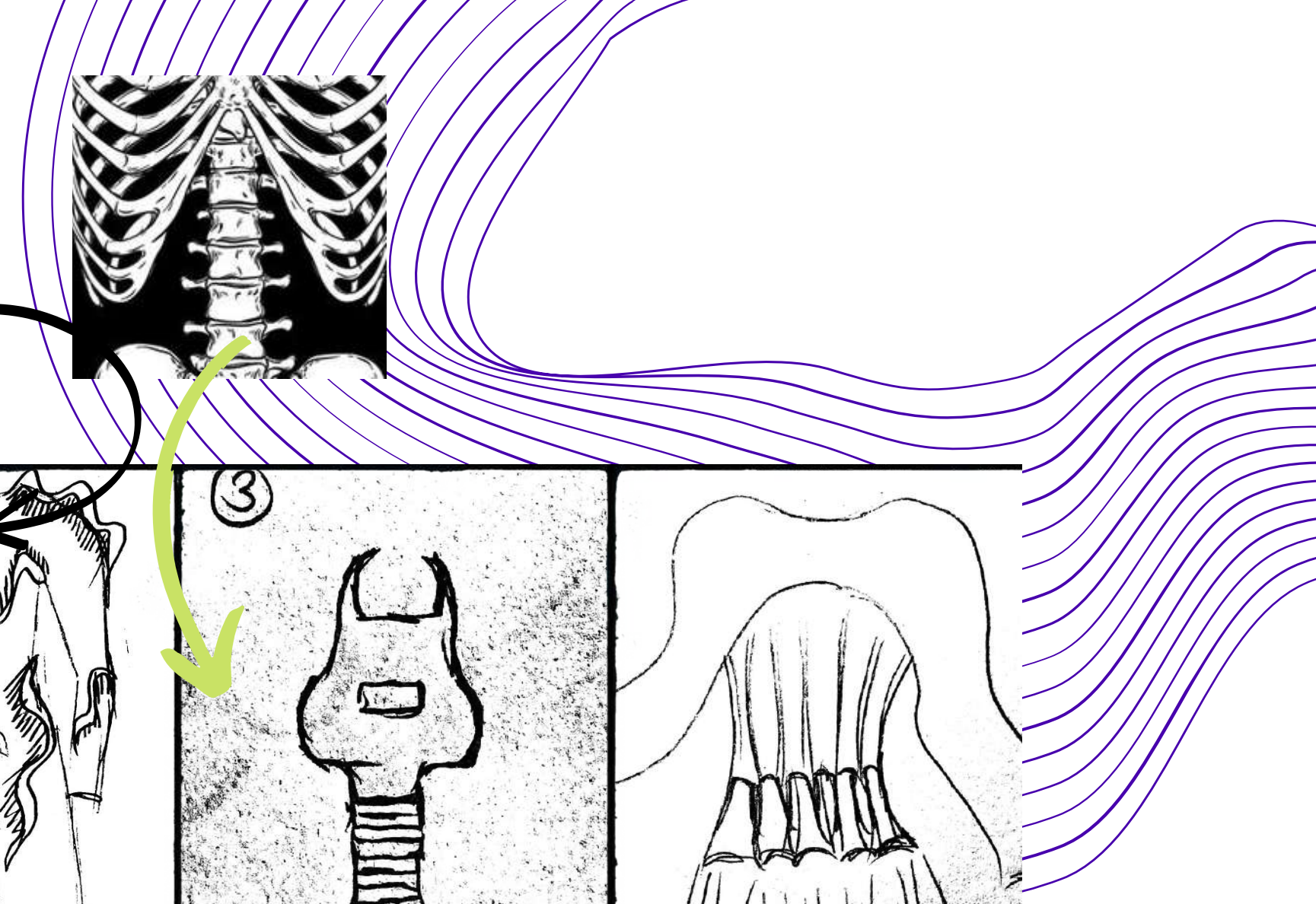

INVESTIGACIÓN 3

MÉTODO COMBINATIVO

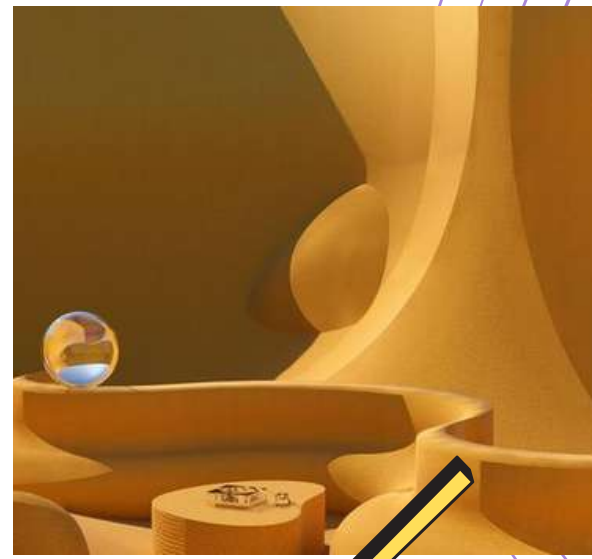
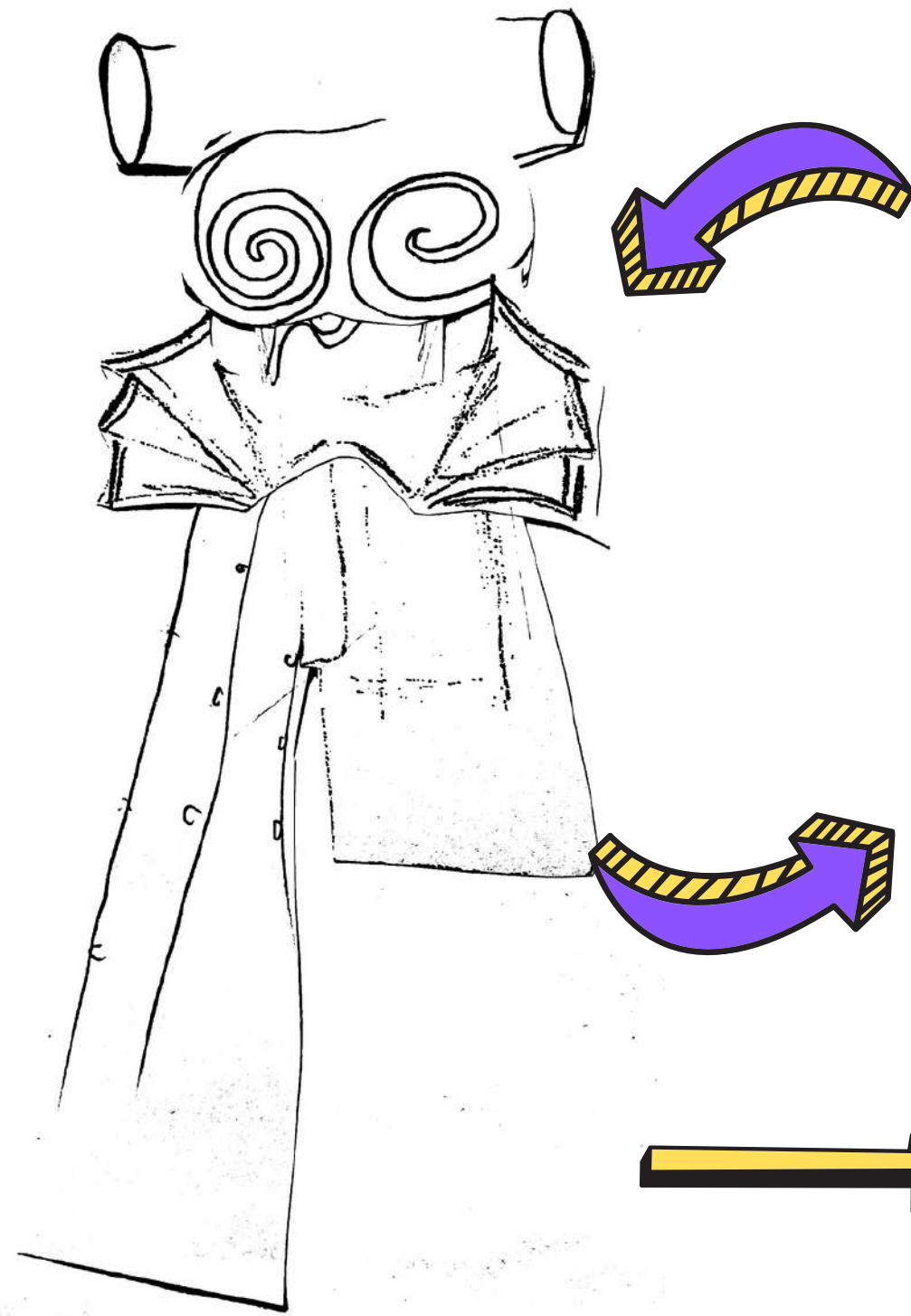

ondulado, redondo



finas y pequeñas

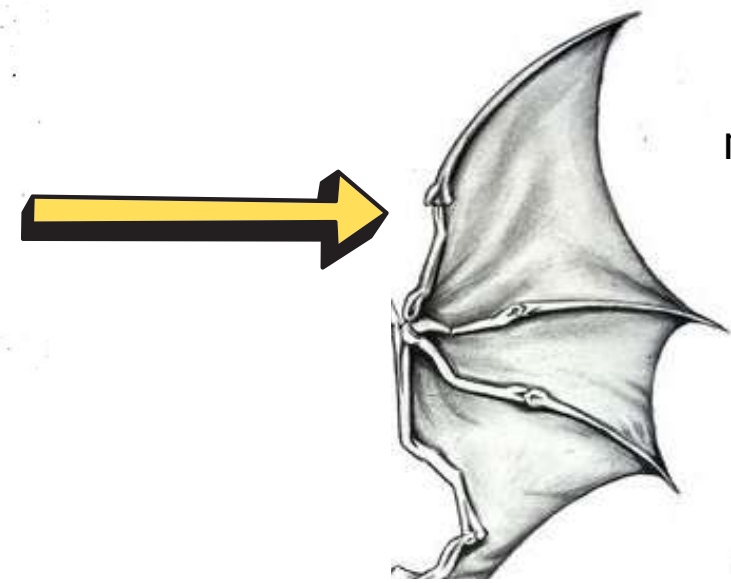
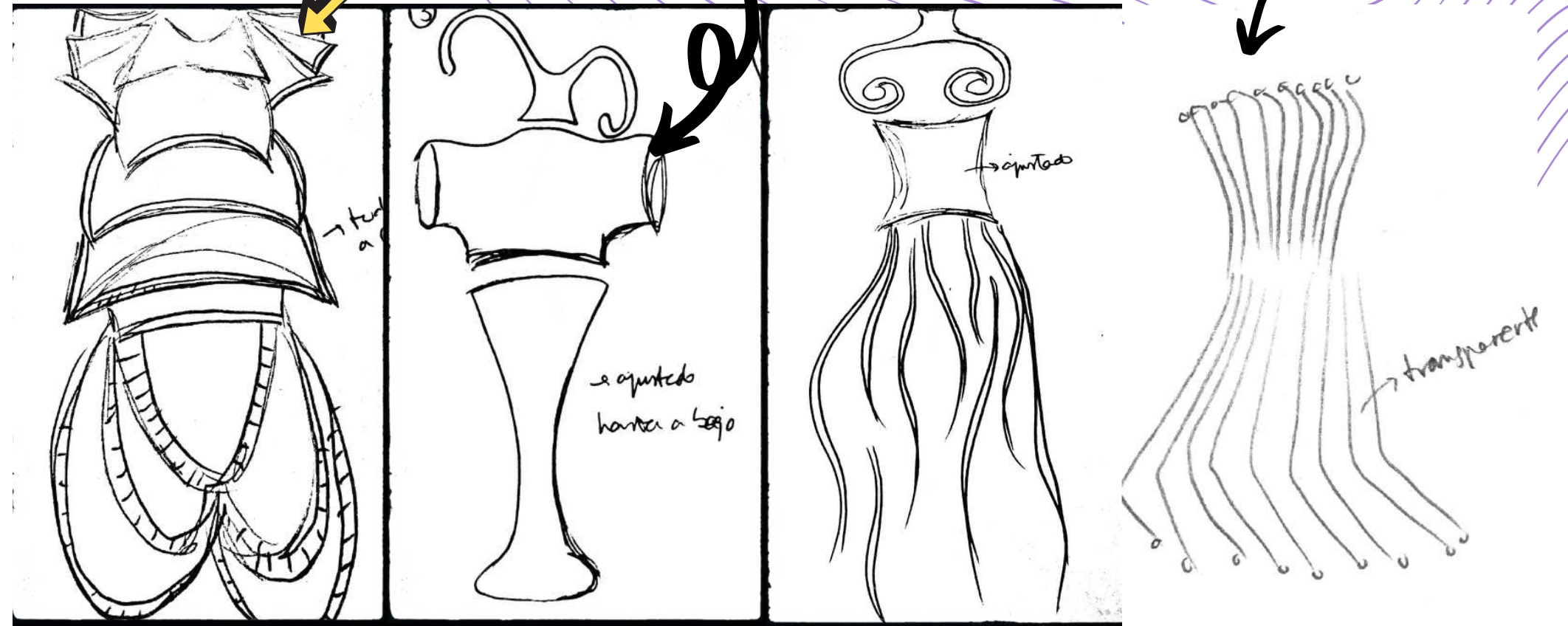

forma ala murciélago

múltiples luces en una dirección



INVESTIGACIÓN 4

3 FAMILIAS

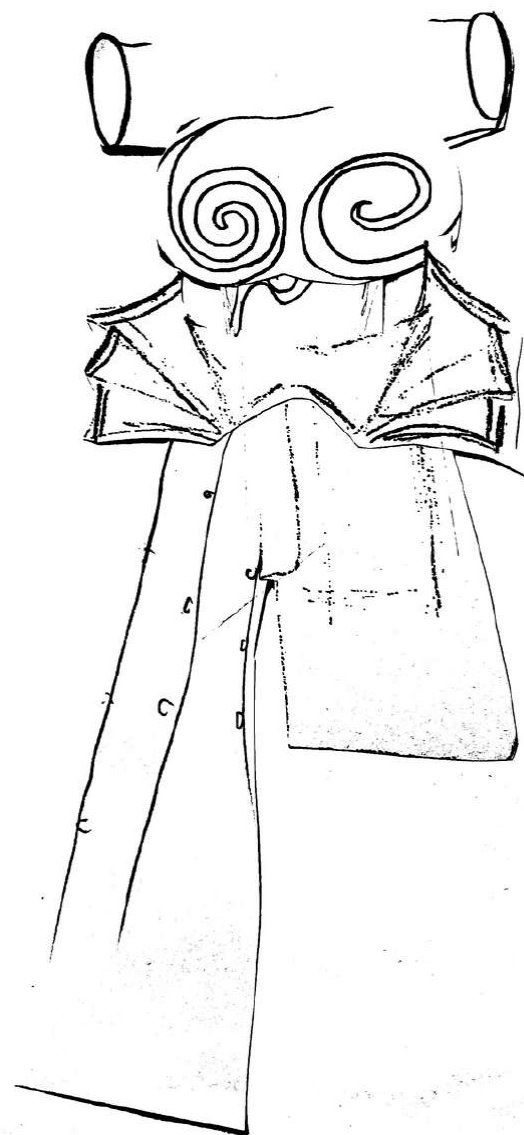

tiras juntas seguidas

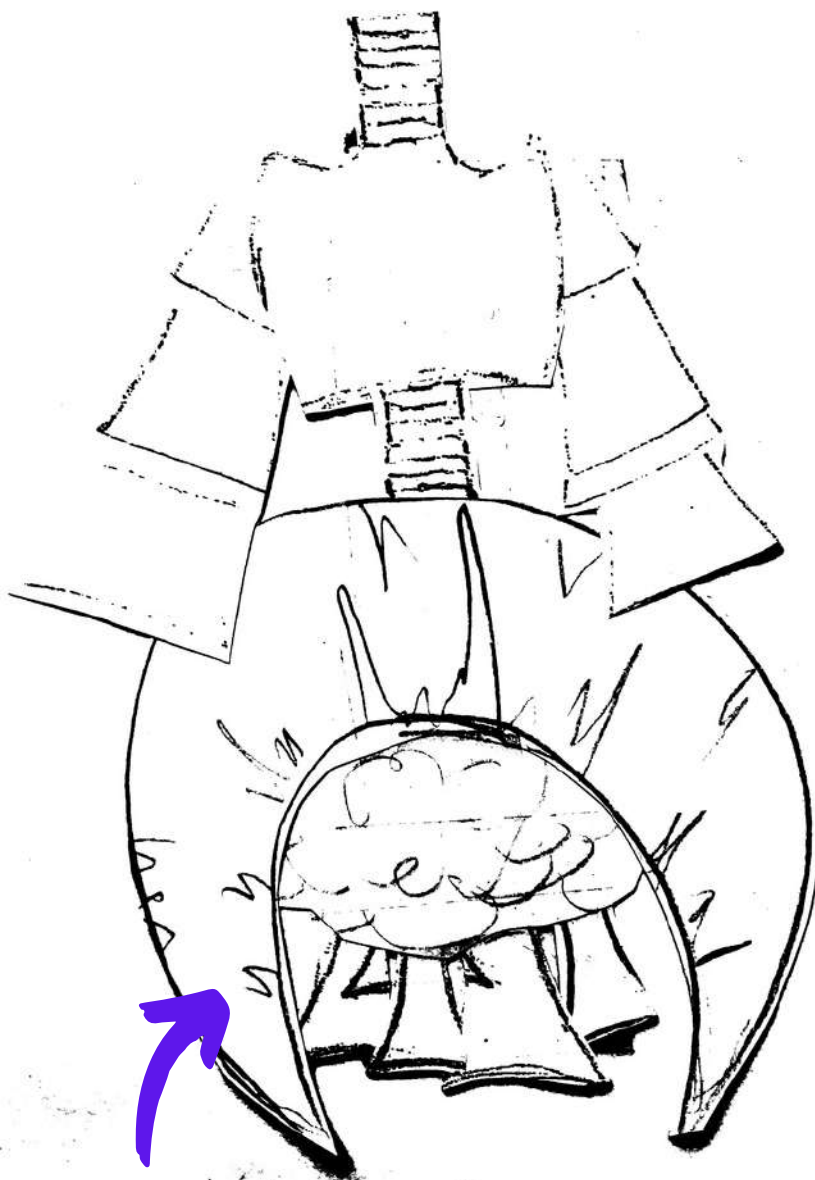
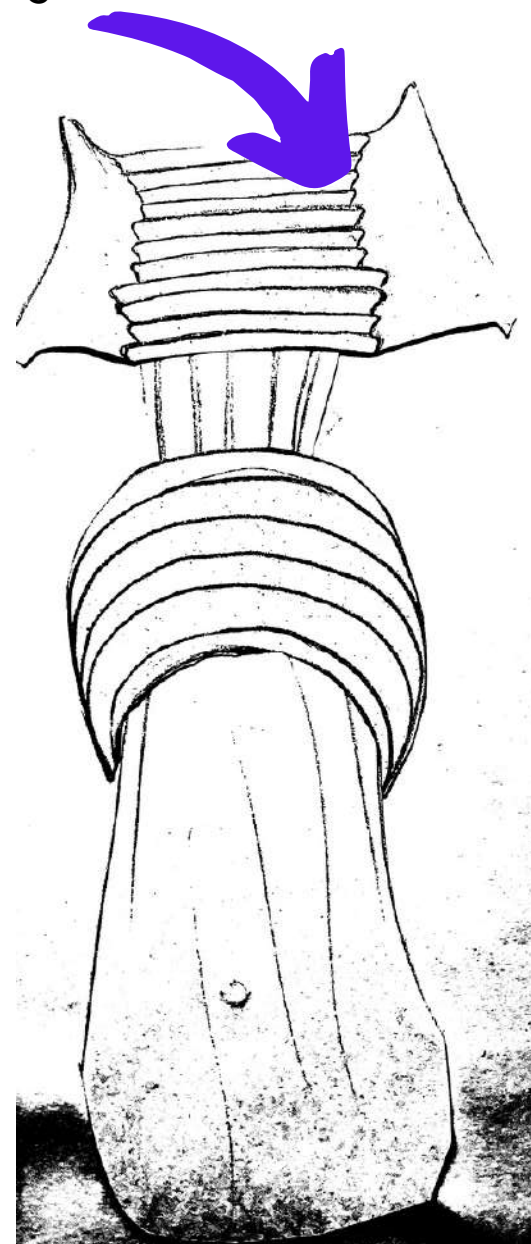

pieza en forma de arco

zona voluminosa

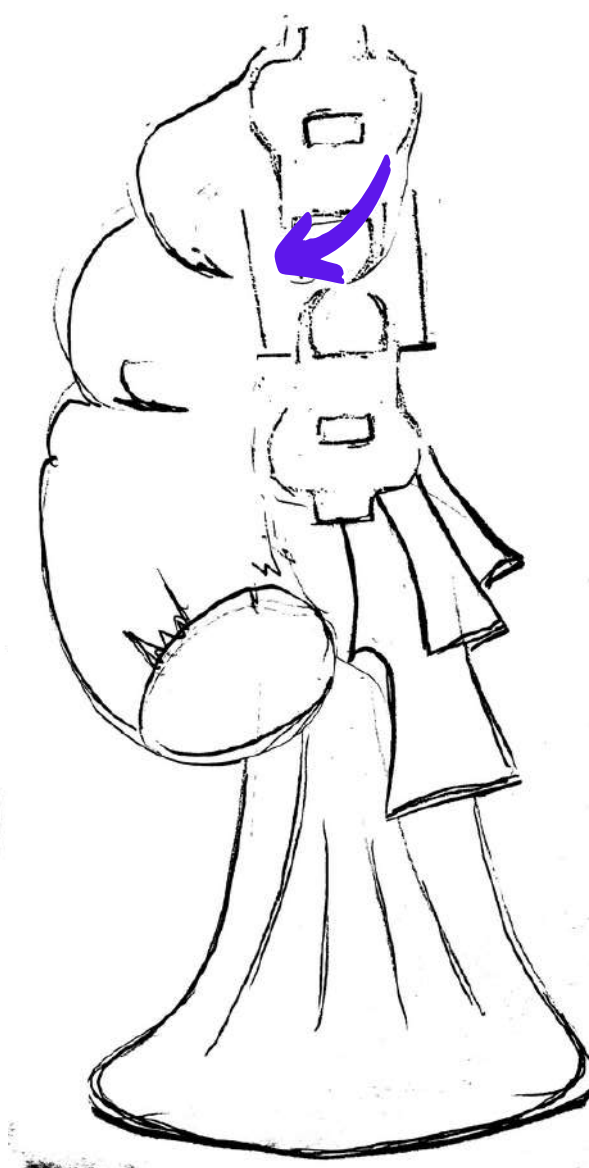

vestido tubo acabado abierto

INVESTIGACIÓN 4

3 FAMILIAS

ondulado



falda de dos tipos

capas encima de otra



varios aros tipo espiral



pomposo, bufado

tiras por detras del vestido

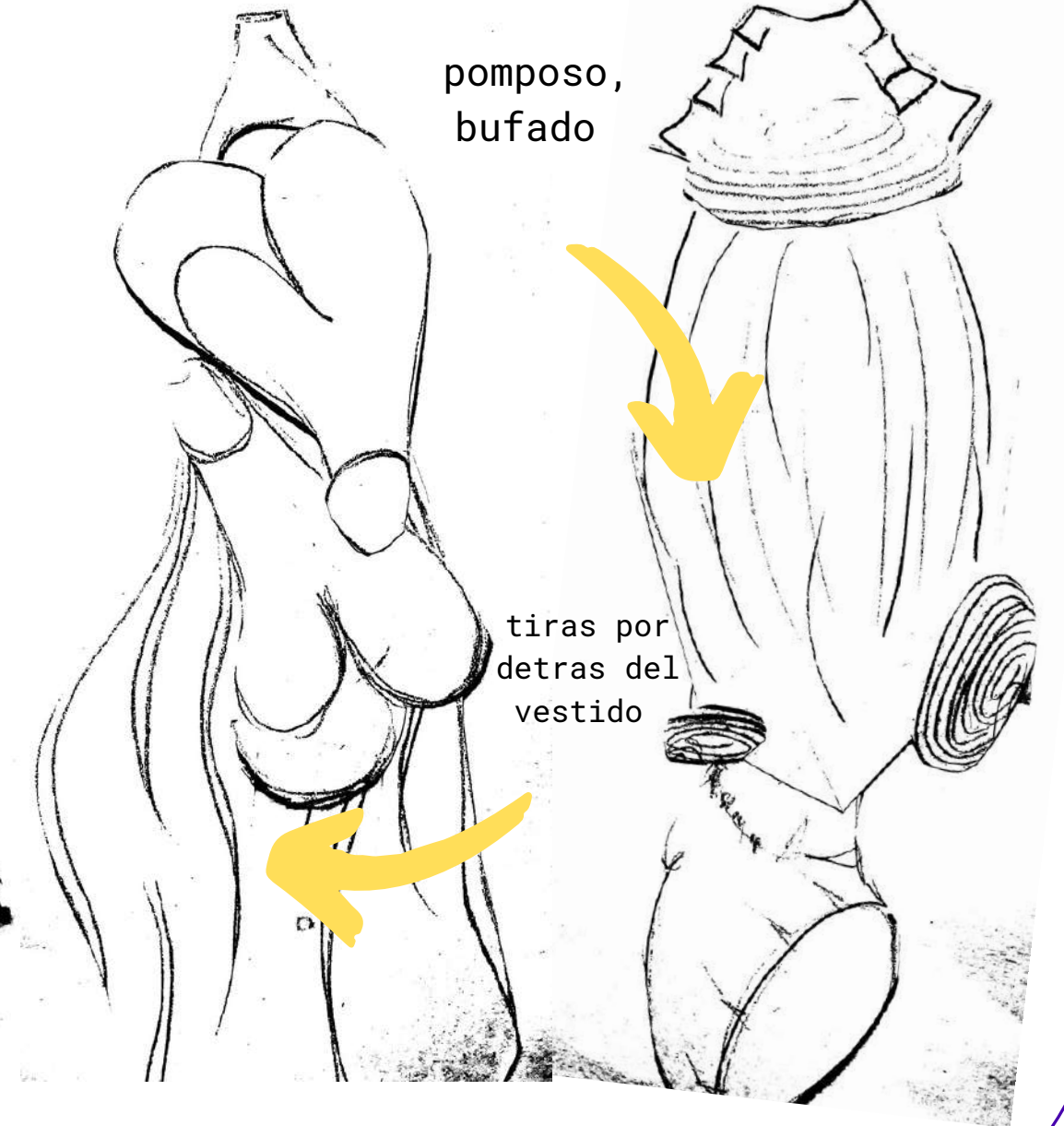

INVESTIGACIÓN 4

3 FAMILIAS

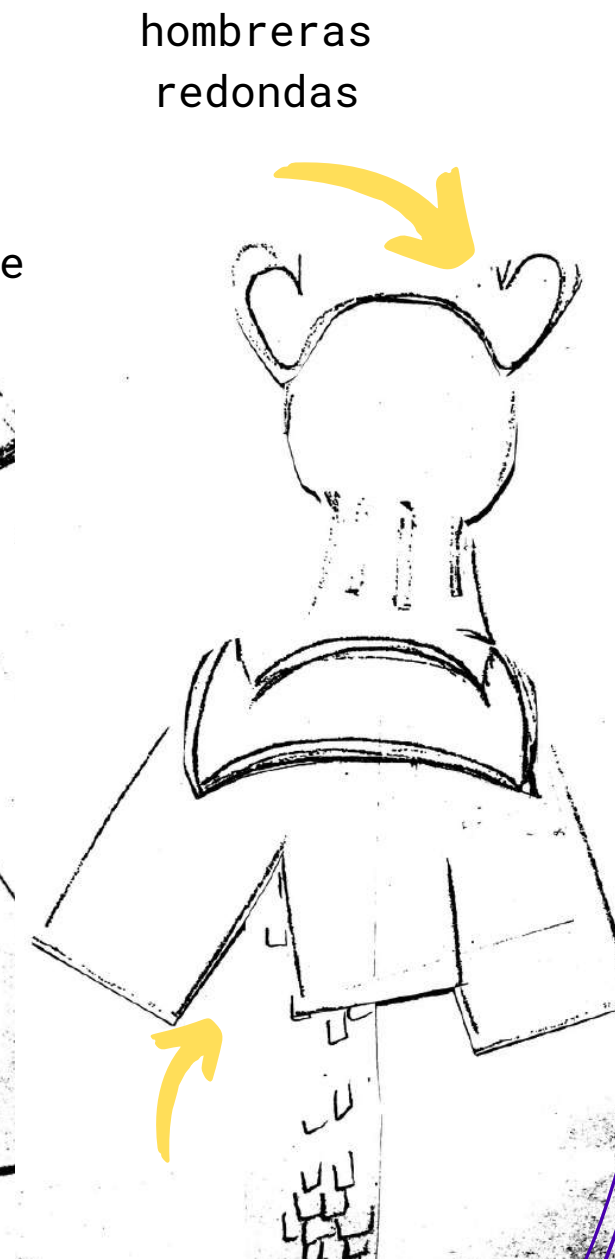
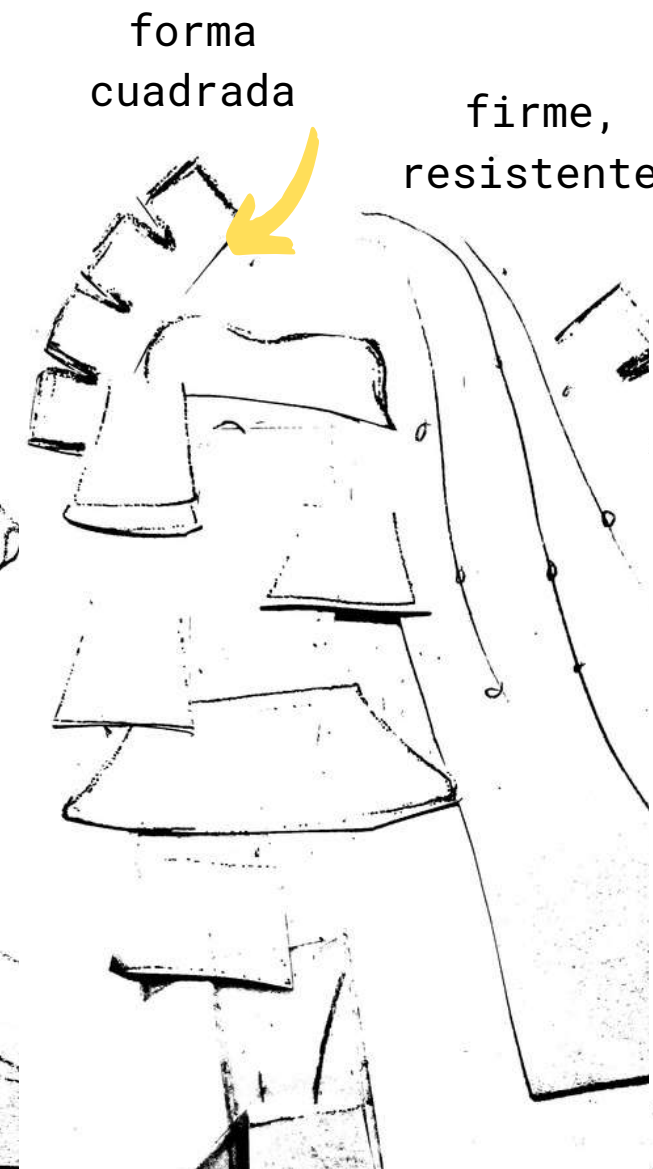
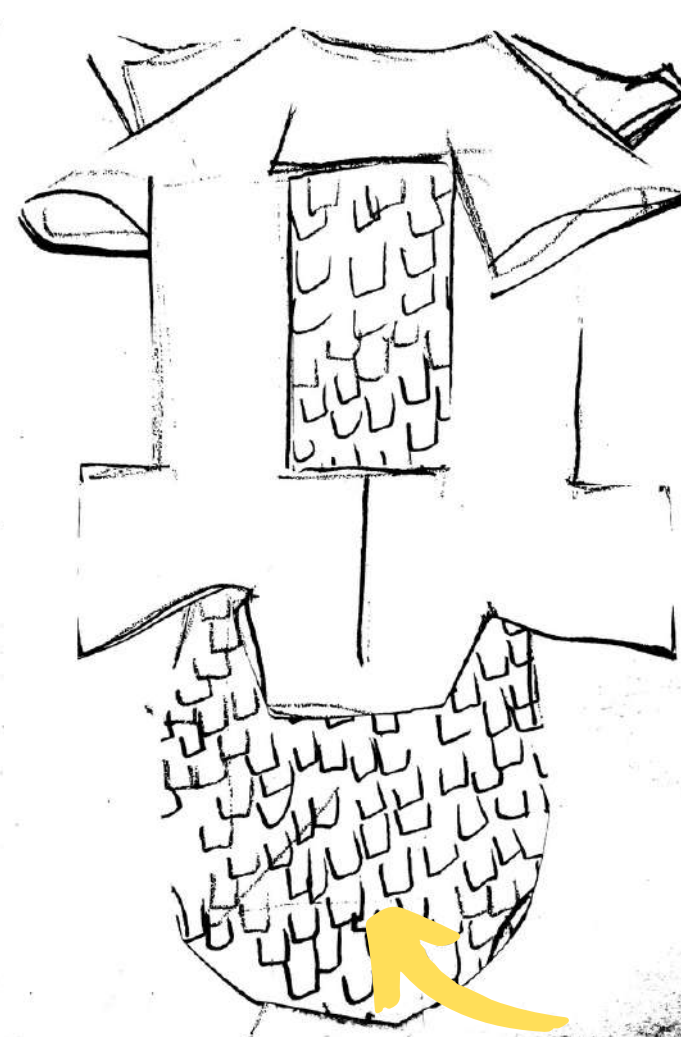

INVESTIGACIÓN 5

2 FAMILIAS

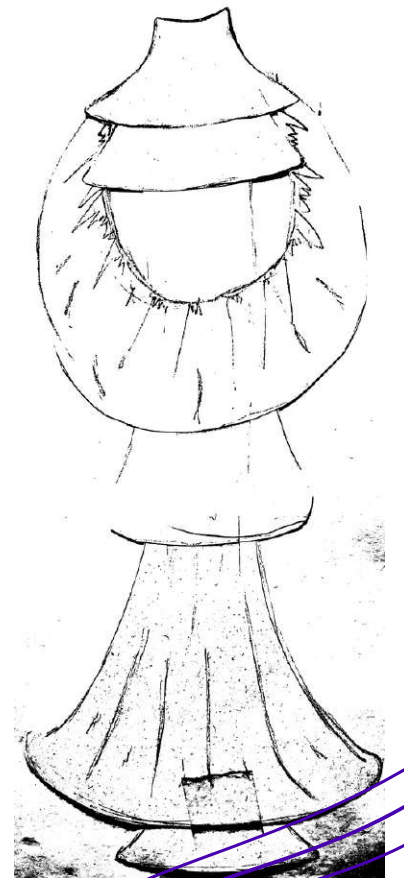
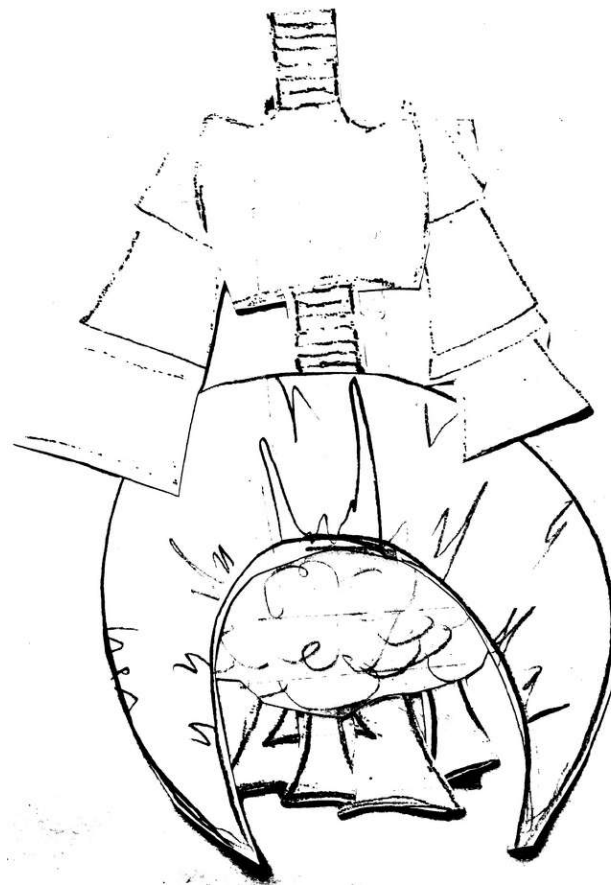
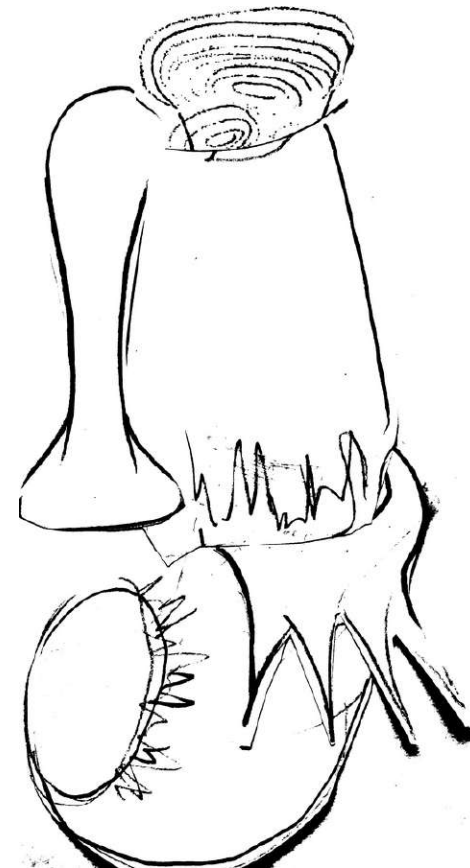
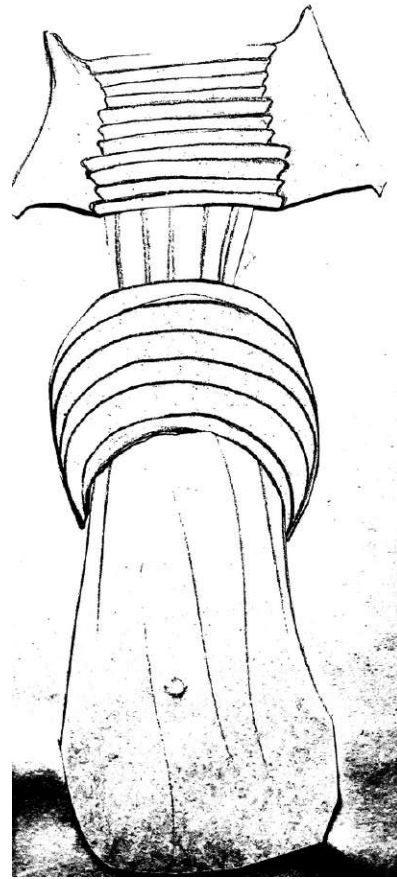
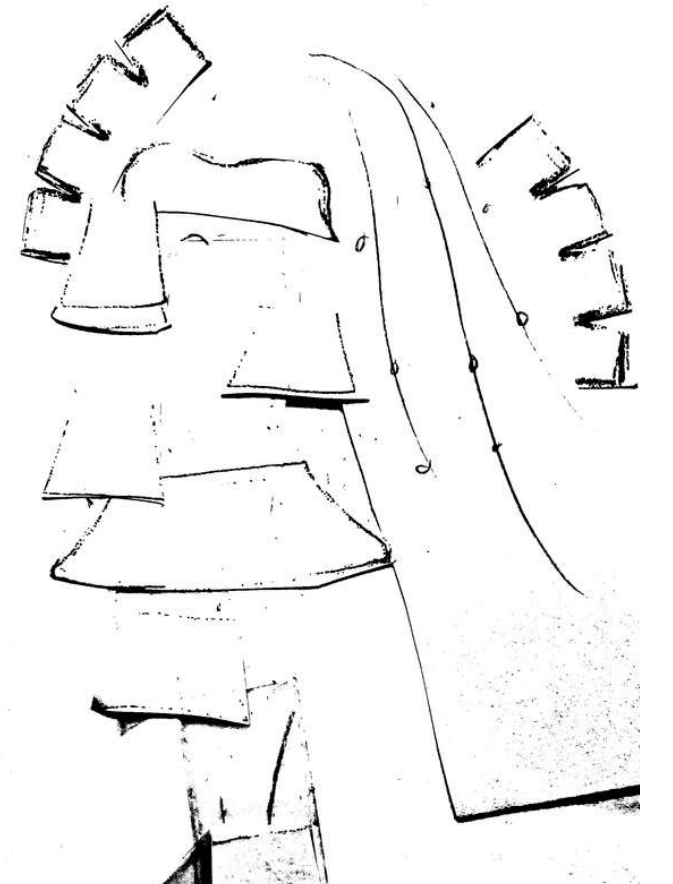
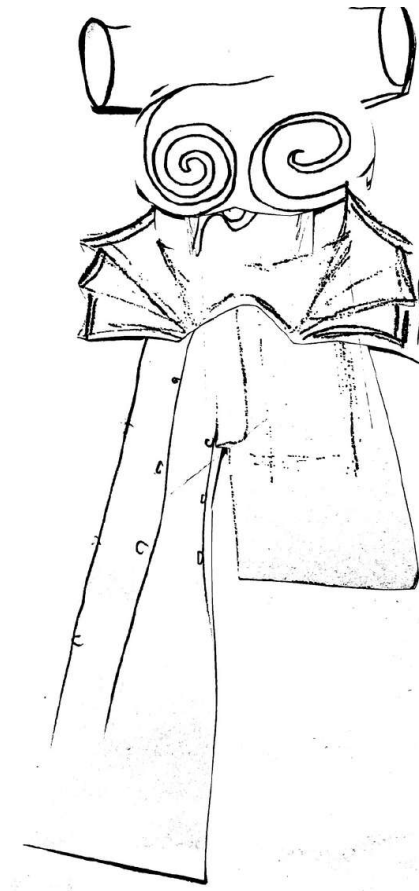
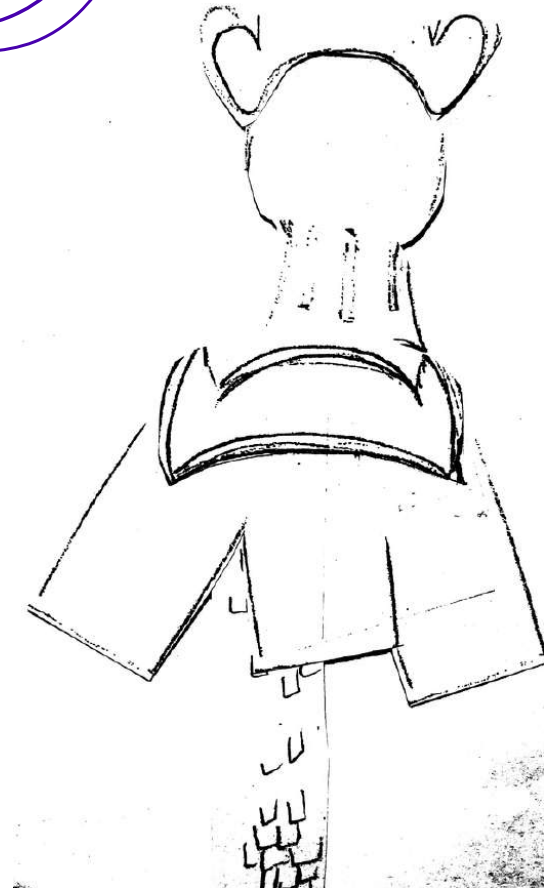

COLECCIÓN OVERVIEW

CARRY OVERS



EXTRAÑO
FLUIDEZ
GEOMÉTRICO
FIRMEZA
ASIMÉTRICO

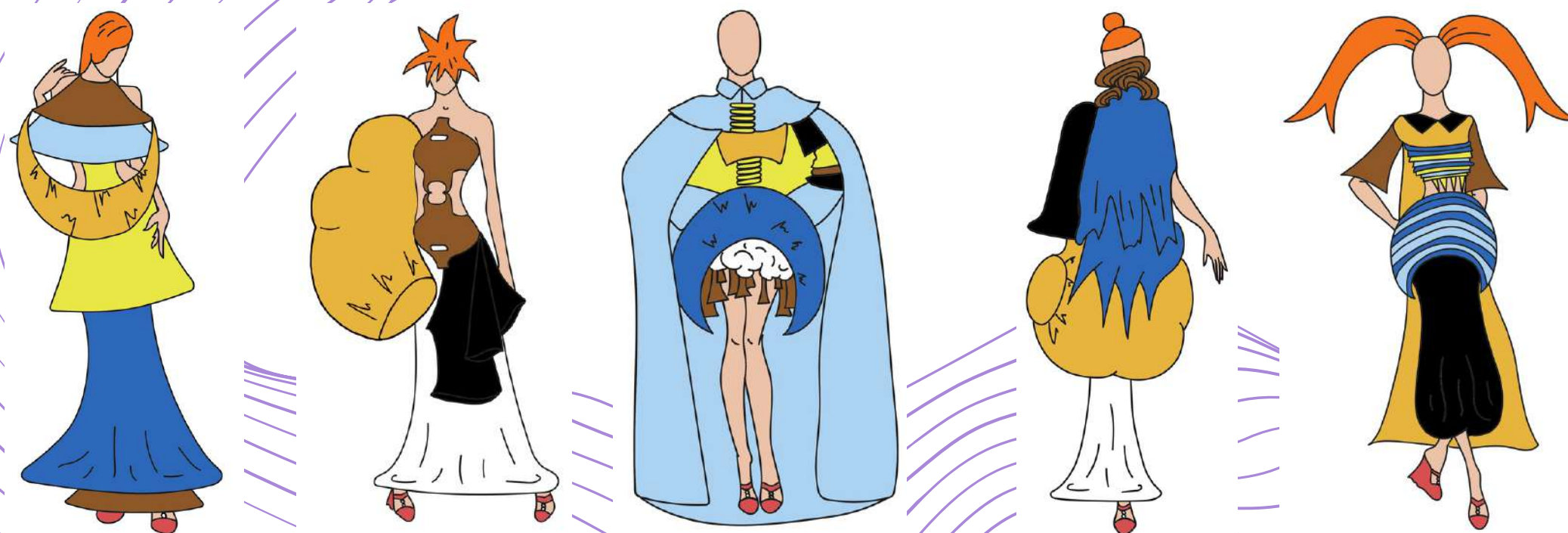

ONDULADO
EXAGERADO
VOLUMINOSO
EXTRAVAGANTE

STAR ITEMS

CARTA COLOR

CARRY OVERS

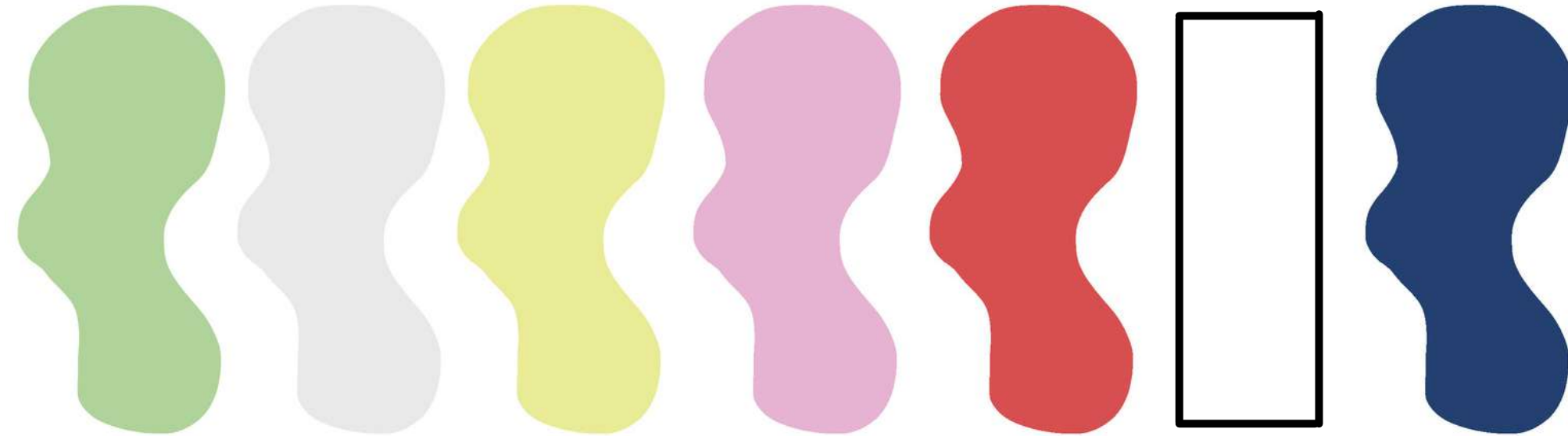

STAR ITEMS

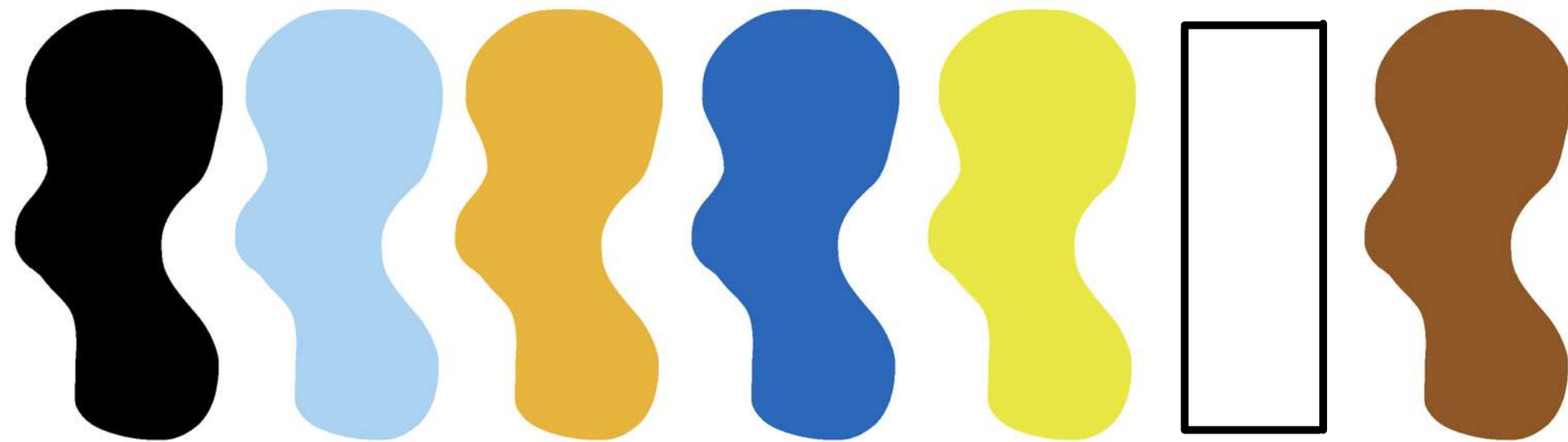

CARTA TEJIDOS

CARRY OVERS

CUERO



SEDA



MIKADO



STAR ITEMS

NYLON



SATEN
MICROFIBRA



GABARDINA



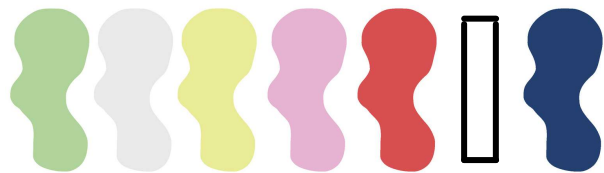
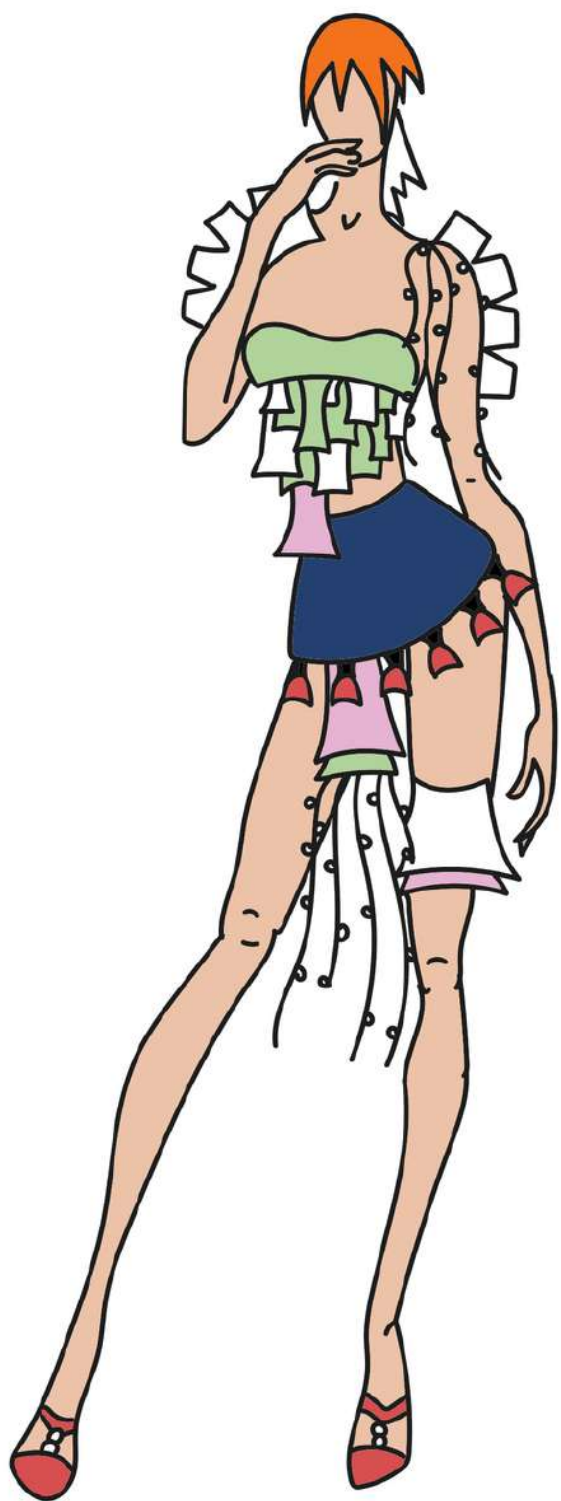

FAMILIA 1
CARRY OVERS

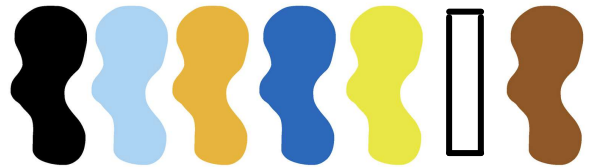
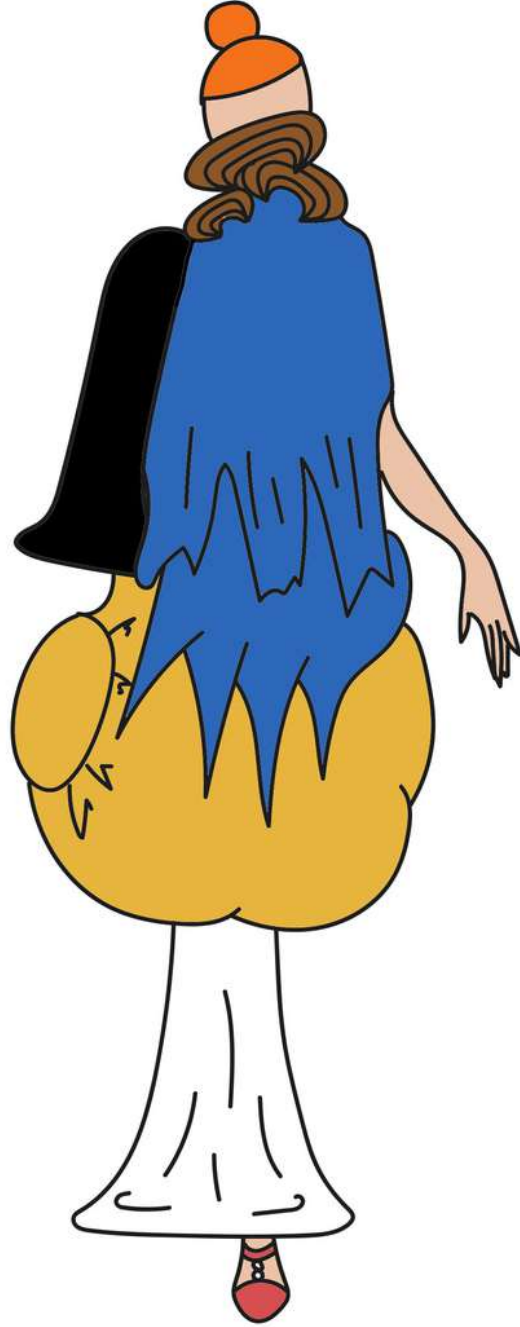
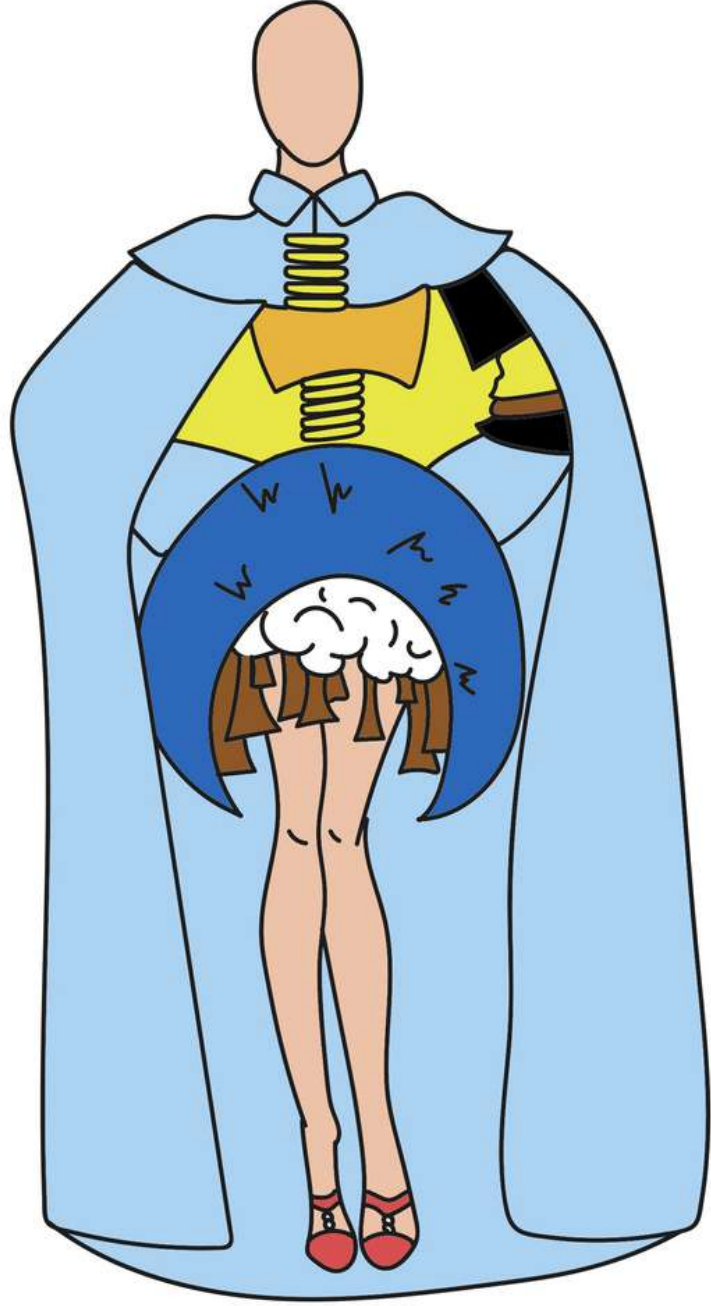
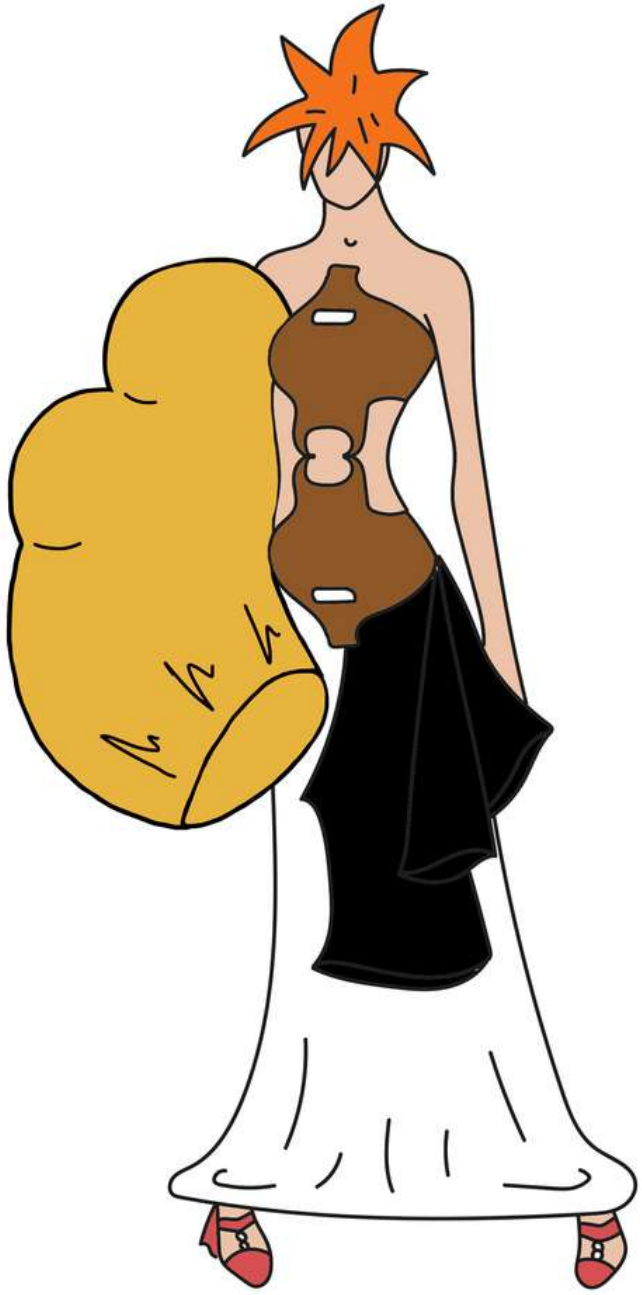
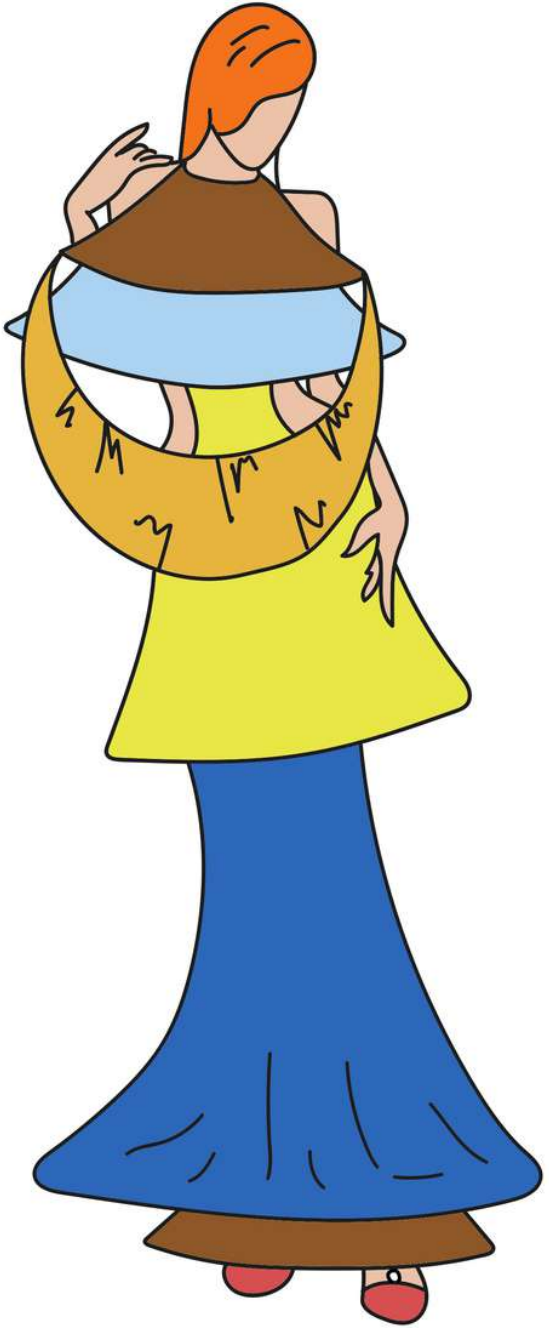

FAMMILIA 2
STAR ITEMS



PLAN DE COLECCIÓN

CAMISETAS



MONOS

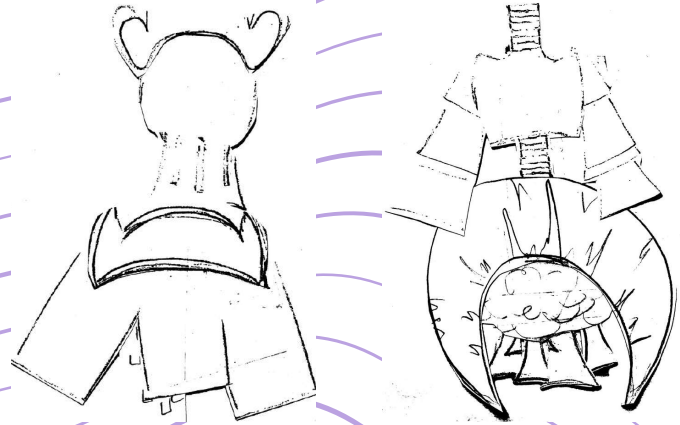

VESTIDOS

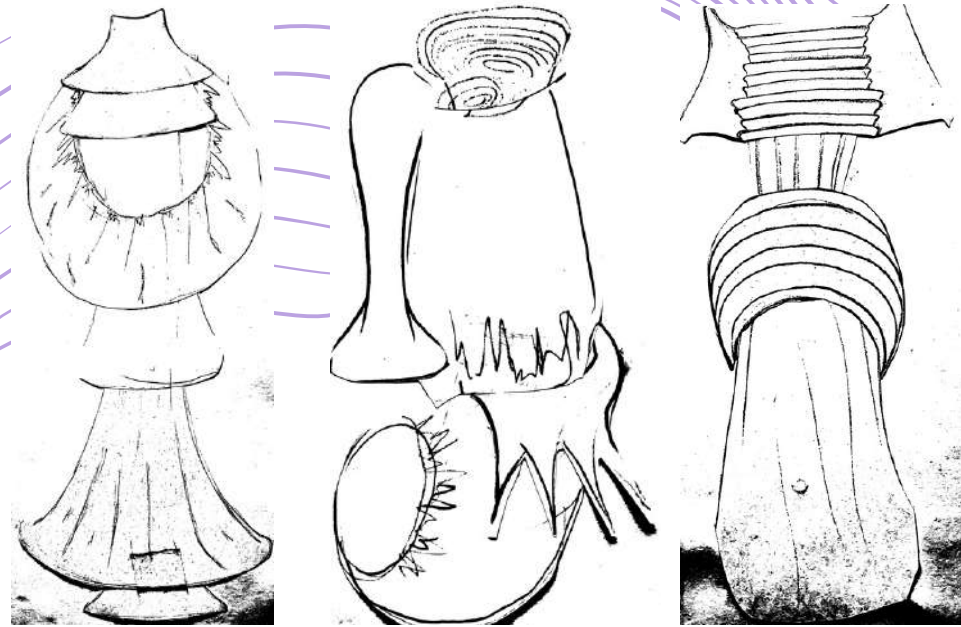

PLAN DE COLECCIÓN

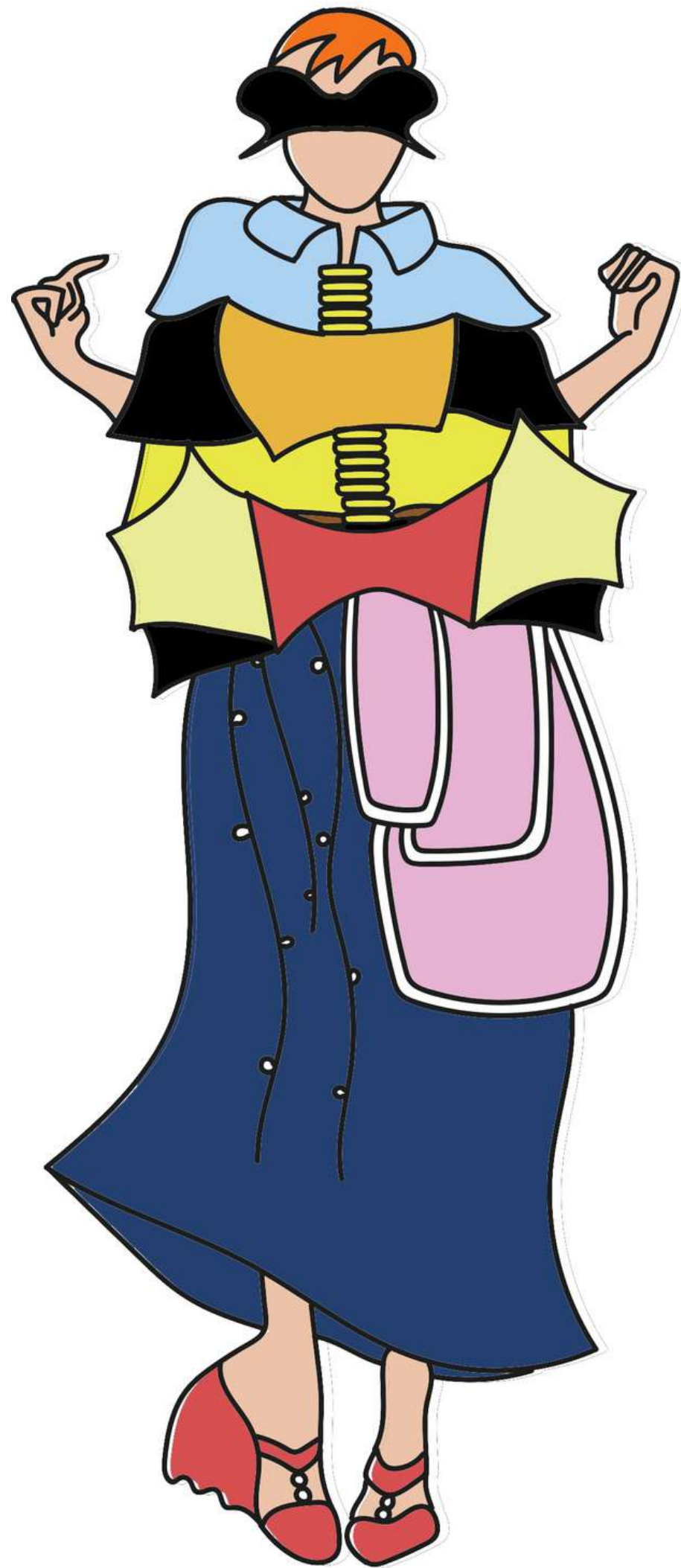

MIX MATCH

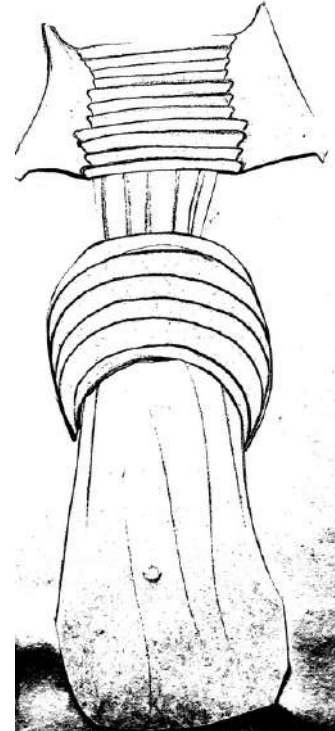

FINAL LINE UP

