



ERIC JOE & STACIA GISELA



GARMENT INSPECTION



MEKANISASI GARMENTS



MEN'S PANTS



OUTSIDE

FRONT



BACK



INSIDE

FRONT



BACK



TECHNICAL DRAWING

FRONT

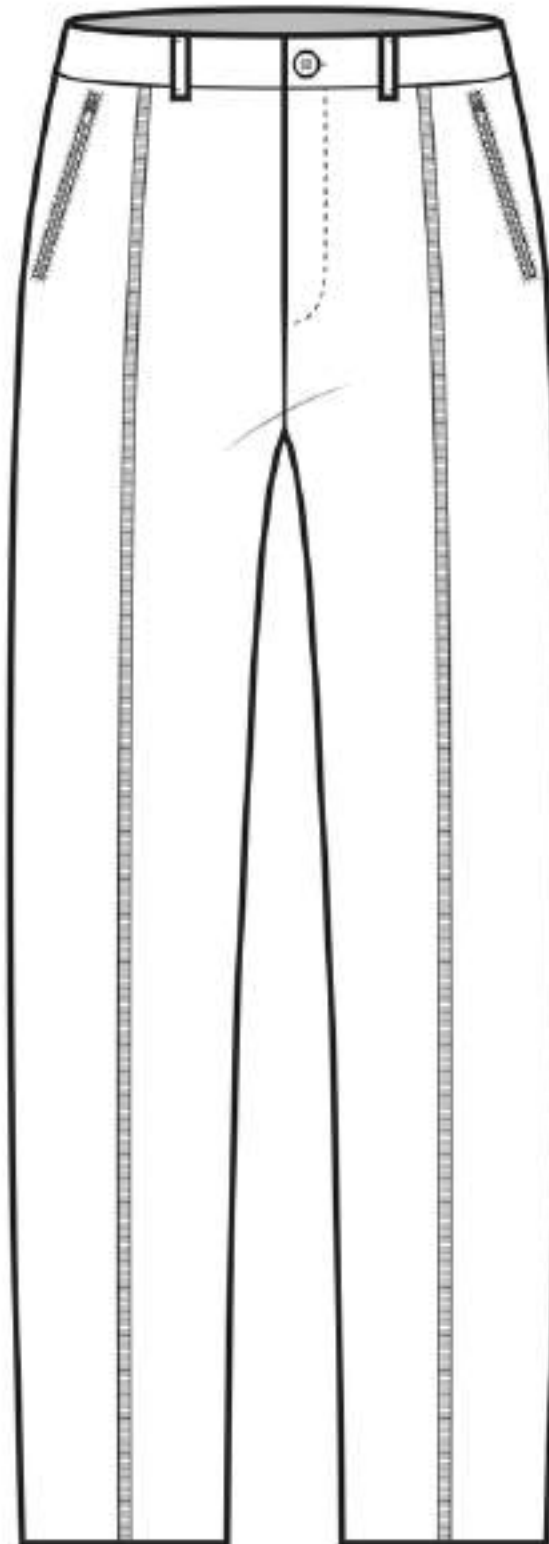

BACK

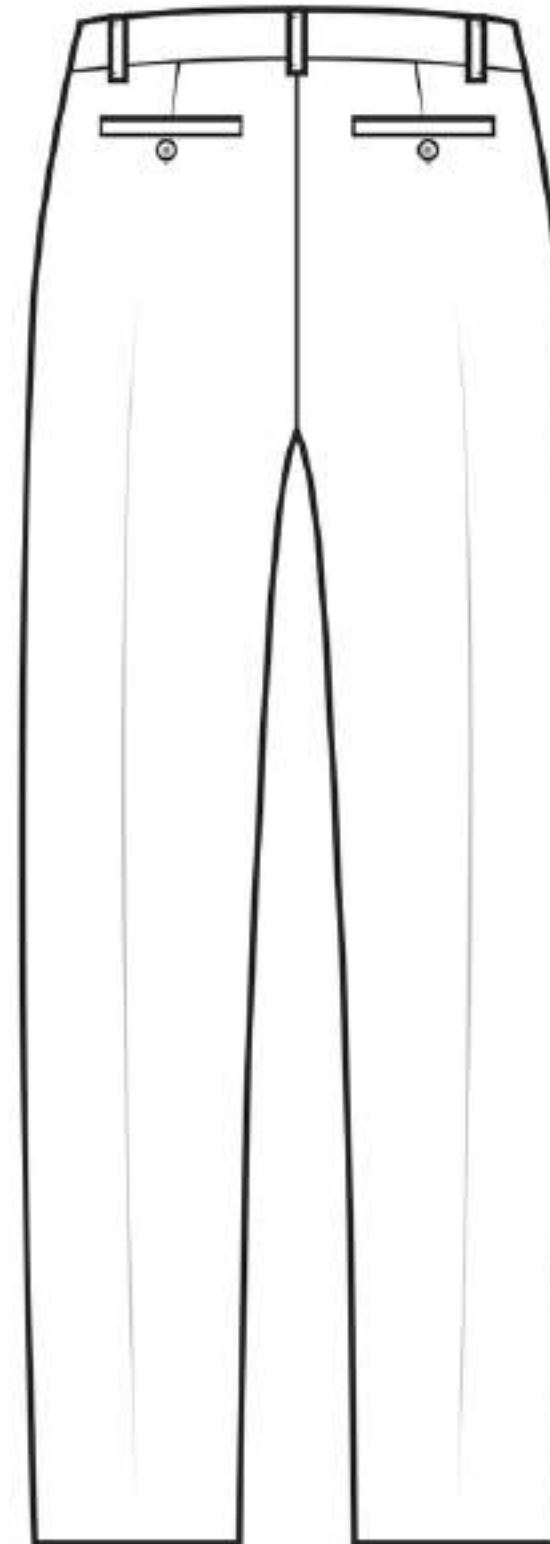

DETAILS

EXPOSED ZIPPER POCKET (FRONT)



Zipper pocket is a type of pocket with zipper as the closure.

TRIMMING (FRONT PRINCESS LINE)



Trimming is a decorative embellishment applied on clothing to accentuate the look and enhance the beauty of the garments.

DETAILS

BUTTON



Button is a small fastener, now most commonly made of plastic but also may be made of metal, wood, or seashell, that joins two pieces of fabric together.

BELT LOOPS



Belt loop is a strip of material sewn on to the waistband of a garment to hold a belt in place.

DETAILS

FLY FRONT (OUTSIDE)



FLY FRONT (INSIDE)



Fly front is a closure that conceals a zip, buttons, or other fastening, by having one side overlapping.

DETAILS

BRAND LABEL AND SIZE LABEL



Brand label is a label which gives the brand name of the product and size label is a label which gives the size of the product.

SINGLE WELT POCKET WITH BUTTON (BACK)



A welt is a strip of fabric used to cover or bind one or both edges of a pocket opening. Naturally, the single welt pocket has a single welt (rectangular tab) while the double has two, usually equal width taps or welts.

DETAILS

BAR TACK (FLY FRONT)



Bar tack refers to a series of stitches used to reinforce areas of a garment that may be subject to stress or additional wear.

POCKET BAG



A pocket bag is a place to put the keys, billfold, and other small items.

DETAILS

SLIP STITCH (HEM)



Slip stitch is a hand stitch that you can use to join a folded edge of fabric to another piece of fabric

HANGER LOOP



Hanger loop is strip at the collar of a coat, jacket, pants for hanging it.

DETAILS

FRENCH SEAM (POCKET BAG)



French Seams are a type of seam finishing used in sewing where the raw edges on the inside are totally encased in an extra row of stitching.

OPEN SEAM WITH ROLLED HEM



Open seam is one where the seam allowance, the piece of fabric between the edge of the material and the stitches, is visible.

DETAILS

TOP STITCH (BELT LOOPS)



Top stitch is the line of stitching designed to be seen from the outside of the garment, either decorative or functional.

WAISTBAND & BACK DART



Waistband is a strip of material that is either elastic or some other confining fabric that encircles the waist. Darts are folds (tucks coming to a point) and sewn into fabric to take in ease and provide shape to a garment,

MEN'S SHIRT



OUTSIDE

FRONT



BACK



INSIDE

FRONT



BACK



TECHNICAL DRAWING

FRONT



BACK

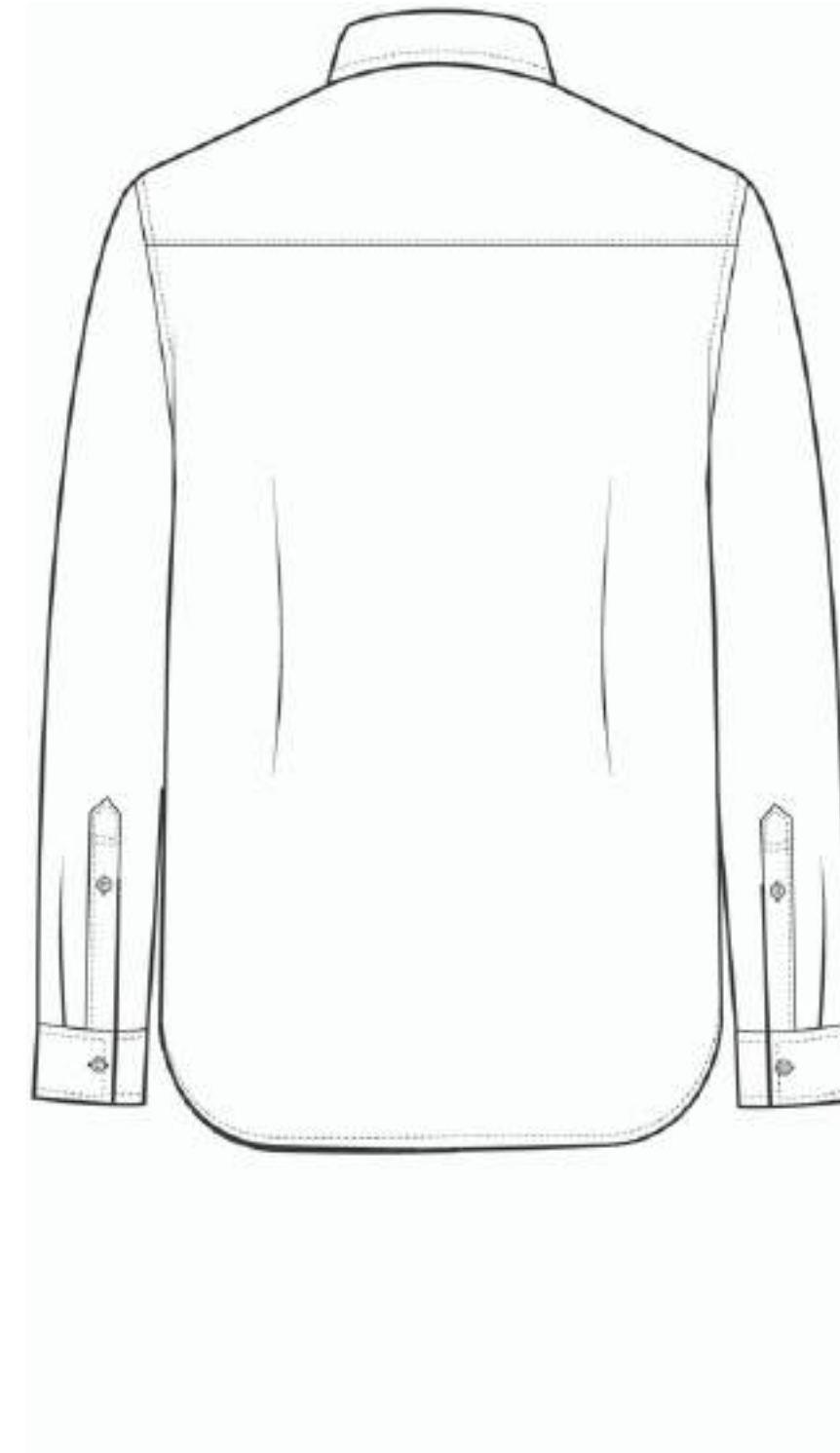

DETAILS

PATCH POCKET



Patch pockets are created by attaching a pre-cut pieces of material and sewing them, like a patch, to the outside of a garment, instead of constructing inset pockets.

FRONT SHIRT PLACKET



The shirt placket refers to the part of your shirt where the buttonholes are placed. Located at the centre front, plackets are almost always made with more than one layer of fabric.

DETAILS

CUFF



A cuff is a layer of fabric at the lower edge of the sleeve of a garment (shirt, coat, jacket, etc.) at the wrist, or at the ankle end of a trouser leg. The function of turned-back cuffs is to protect the cloth of the garment from fraying, and, when frayed, to allow the cuffs to be readily repaired or replaced, without changing the garment.

SLEEVE PLACKET



A sleeve placket is an opening at the end of a sleeve that allows your hand to fit through a narrow space easily. It's most often seen on shirts or blouses and is generally finished with a cuff.

DETAILS

BUTTON



Button is a small fastener, now most commonly made of plastic but also may be made of metal, wood, or seashell, that joins two pieces of fabric together.

BUTTON DOWN COLLAR



In clothing, a collar is the part of a shirt, dress, coat or blouse that fastens around or frames the neck A button collar is a shirt collar with buttons on the collar points to fasten it in place.

DETAILS

BACK YOKE



SHOULDER YOKE



A yoke is a shaped pattern piece which forms part of a garment, usually fitting around the neck and shoulders, or around the hips to provide support for looser parts of the garment, such as a gathered skirt or the body of a shirt.

DETAILS

BRAND LABEL AND SIZE LABEL



A brand label usually is a small piece of fabric featuring your company or personal details, most commonly found in clothing labels but also used for many other products. Detail including something simple like a logo or some wording.

SHIRT GUSSET



The gusset is the small piece of triangular fabric sewn in where the side seam meets the hem of the shirt. It adds extra strength to this high-stress area. All of our shirts feature gussets, usually in a contrasting fabric for a little extra style.

DETAILS

BACK DART



Darts are folds (tucks coming to a point) and sewn into fabric to take in ease and provide shape to a garment.

They are used frequently in all sorts of clothing to tailor the garment to the wearer's shape, or to make an innovative shape in the garment.

OVERLOCK (ARMHOLE)



An overlock is a kind of stitch that sews over the edge of one or two pieces of cloth for edging, hemming, or seaming.

DETAILS

ROLLED HEM STITCH



The rolled hem is tiny hemming technique that finishes all of the seam allowances inside the hem. It is suitable for use on light to medium weight fabrics and is wonderful on sheer fabrics due to the size and neat finish of the hem.

TOP STITCH (COLLAR)



Top stitch is the line of stitching designed to be seen from the outside of the garment, either decorative or functional.



ERIC JOE & STACIA GISELA

THANK
YOU



MEKANISASI GARMENTS