

# Martin's Residence

Residential Design II  
 Instructor: Andres Monzu-Merchan  
 Student: Xu Jiang  
 Date: 2020.03.18

## Background

**Background:**  
 4821 Kainapau Pl Honolulu, HI 96816 USA

The oldest of Hawaiian chants describe the Hawaiian Islands, the spirits that inhabit them, the forces of nature that shaped them and all the living things upon them as inextricably connected. This sense of connection is the foundation of Hawaiian culture: understanding that we all have a mandate to malama, to care for our environment and for one another.

Today, Hawaiian culture may hold many of the answers sought in a rapidly changing world. It attracts many tourists from the middle class every year, and many settle here. The spirit of aloha – being in the presence of and sharing the essence of life – teaches us lessons of peace, kindness, compassion and responsibility to future generations. These lessons are expressed through chant, music, hula, arts and cultural practices, and through the warm, genuine greetings that are a hallmark of Hawaiian hospitality.

## Concept Statement

The diversity, the clean environment, the beautiful scenery, the warm people -- that's the essence of Hawaiian culture. The nursery will inherit these elements and develop them. The overall color palate will be bright and colorful. The semi-open design and place area will make the whole space active, and the multi-functional area will represent multicultural and diversity.

## Inspiration Broad

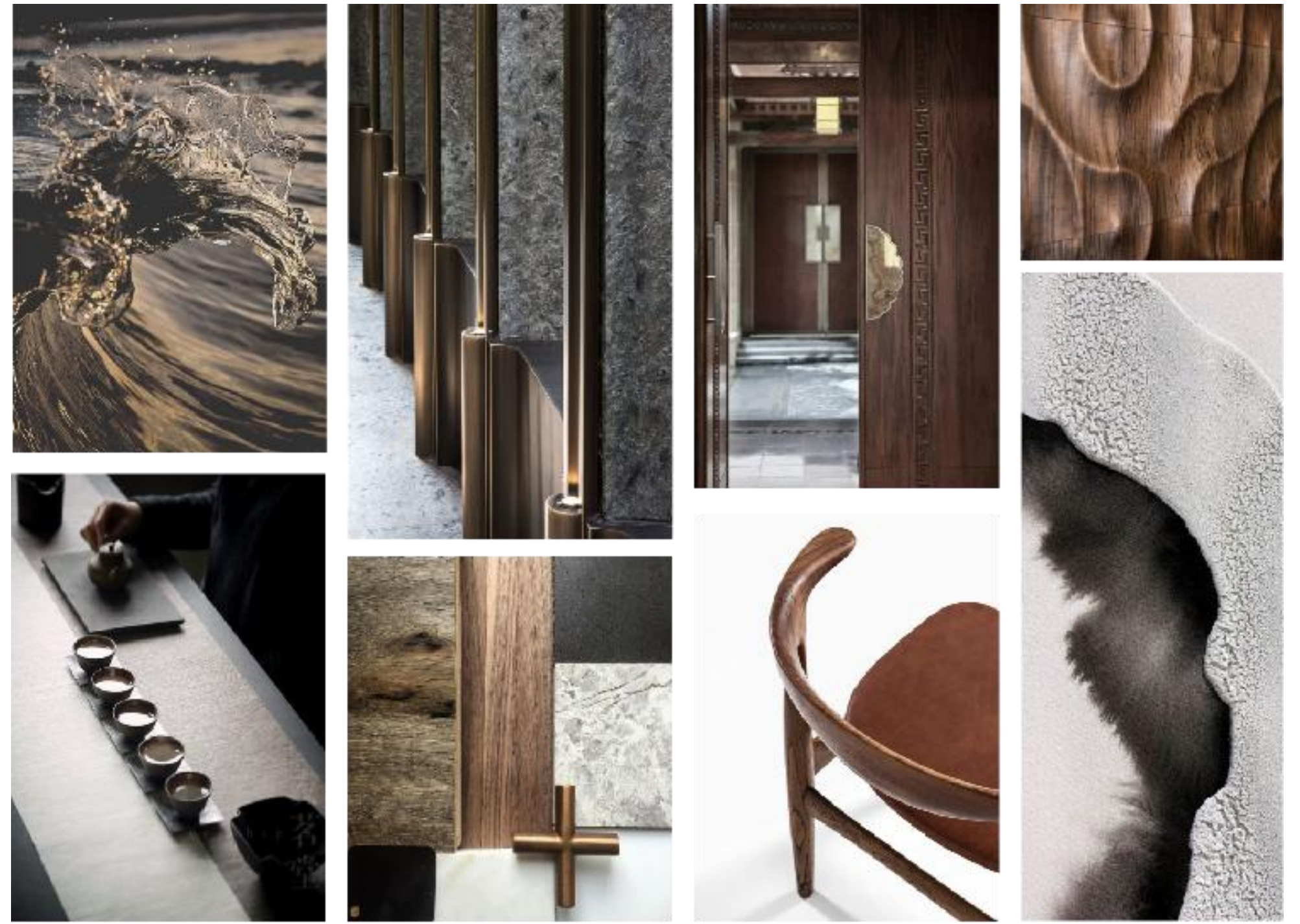

## Floor Plan

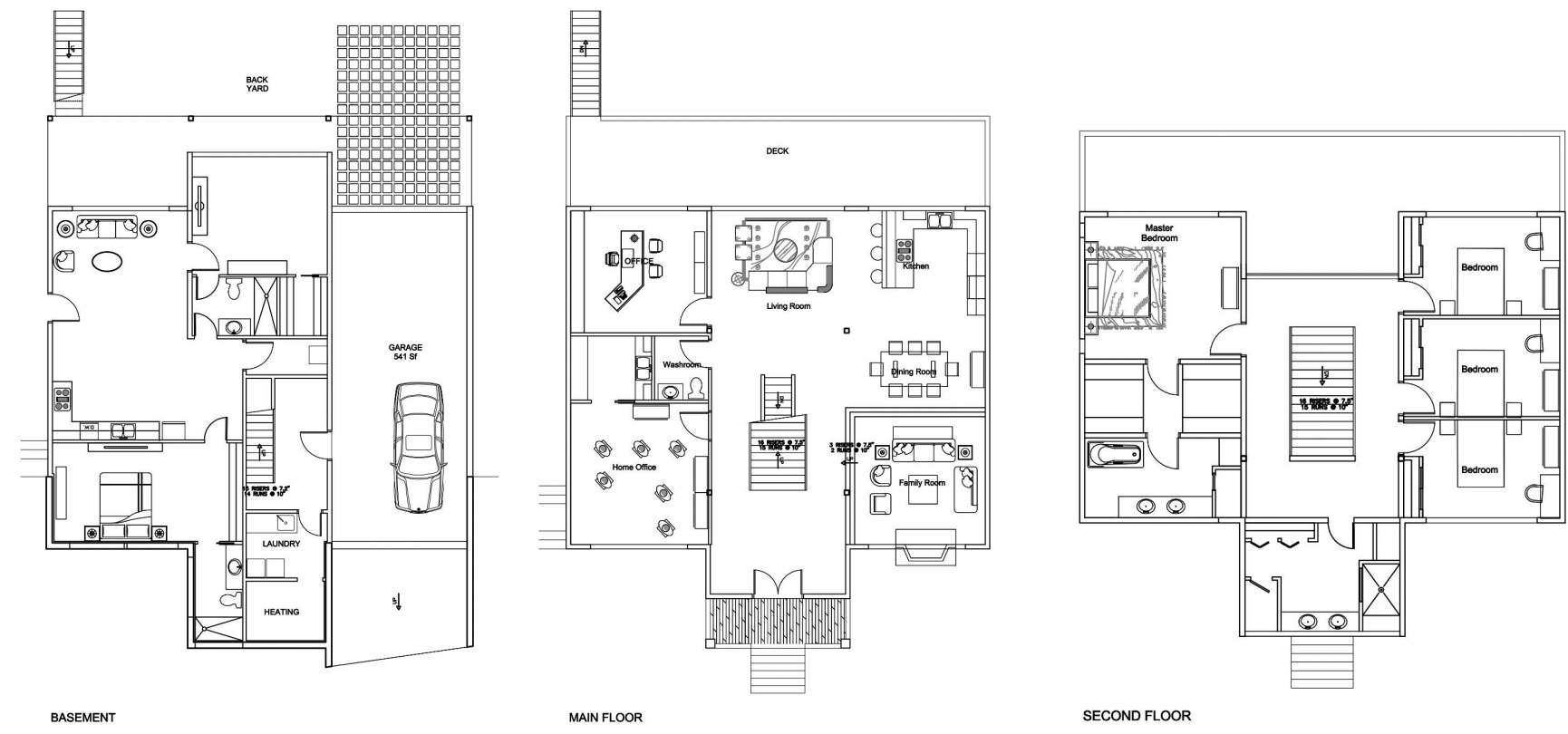

## Diagram Plan



## Reflected Ceiling Plan

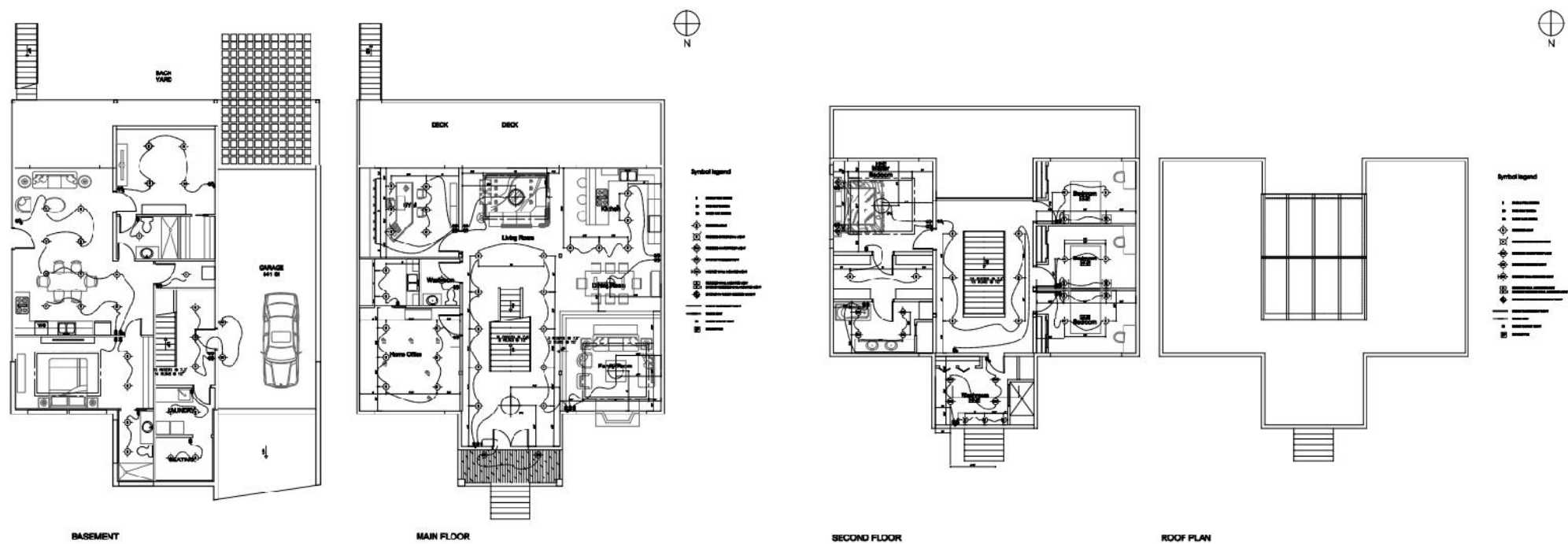

## Kitchen Design

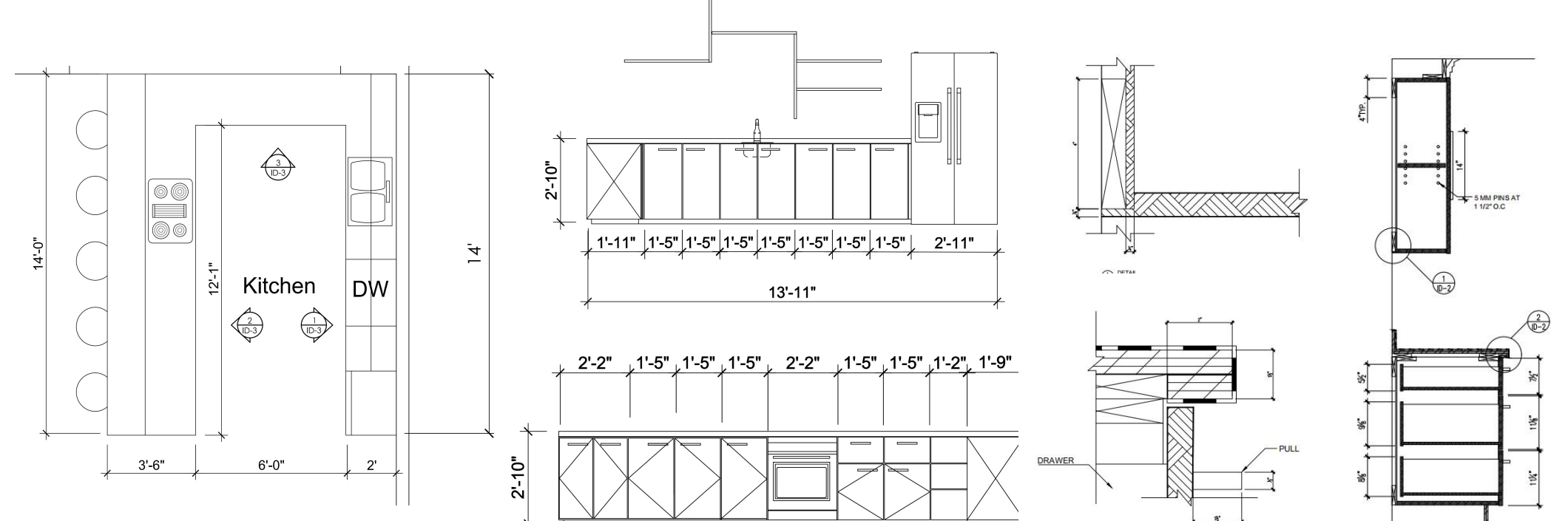

## Furniture Selection



## Washroom Design

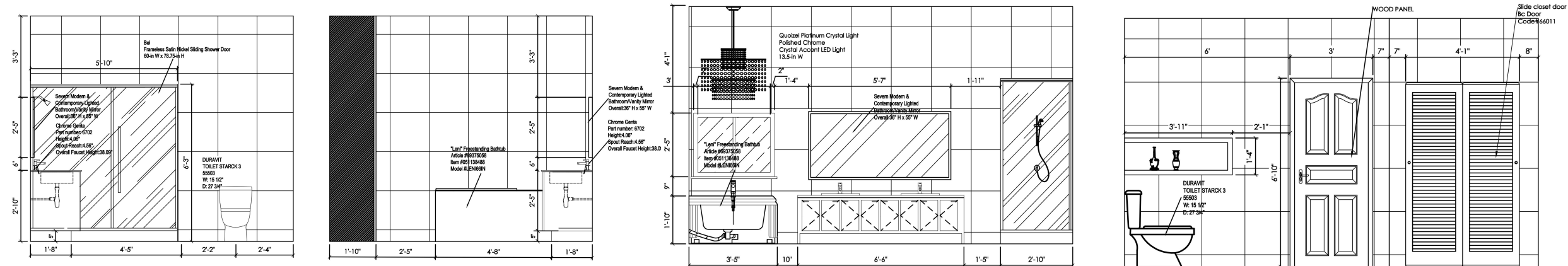

## Finishes Selection

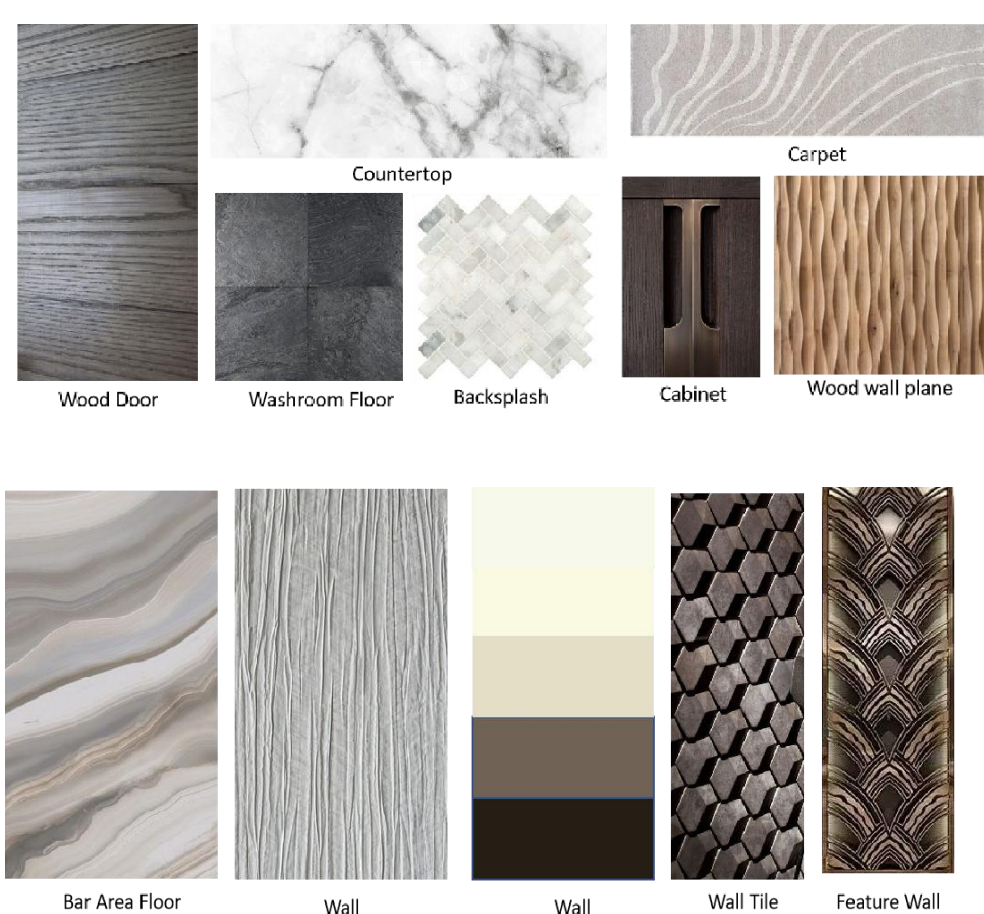

## Staircase Design

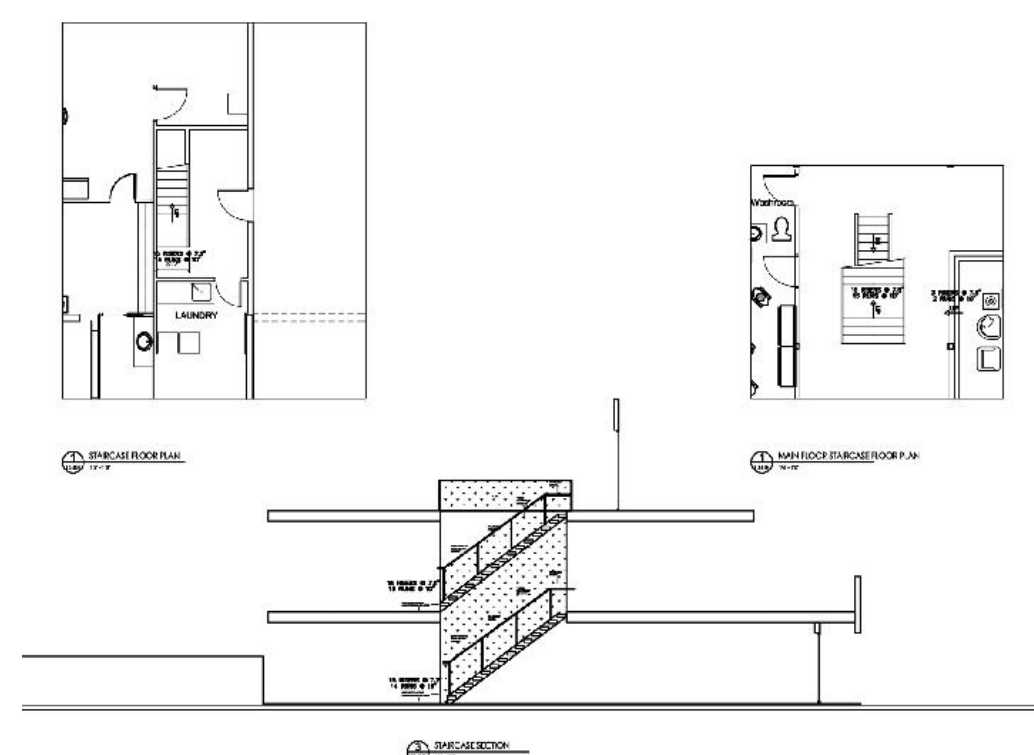

## Rendered Views

