

MARIA GISBERT DEL RIO

MARIAGISBERTDELRIO@GMAIL.COM

657 104 150

MARIA GISBERT DEL RIO

PROFILE

I am a young fashion designer graduated at LCI Barcelona in a fashion design degree. My interest in the fashion world started since a young age, because I saw in fashion a quotidian act of art but I always struggled with the balance of art and comfort in clothes, the last one been a major priority for me. sometimes it can be kind of a jigsaw for a woman to dress feminine and comfortable. Fashion it's a constant of progress and change.

EDUCATION

- ◆ Bachelors of Fashion Design, LCI Barcelona Barcelona
September 2012- July 2014
- ◆ Artistic Baccalaureate at Escola Massana Barcelona
September 2012- June 2014

EMPLOYMENT HISTORY

- ◆ Assistant at Sarao Barcelona Barcelona
June 2017- October 2017
- ◆ Saleswoman at Granja Armengol Barcelona
July 2017- October 2017
- ◆ Internship at Sarao Barcelona Barcelona
February 2017- May 2017
- ◆ Saleswoman at Pull & Bear Barcelona
October 2015- November 2015



INFO

PHONE
657 104 150

EMAIL
mariagisbertdelrio@gmail.com

DATE OF BIRTH
13/08/1996

LINKS

PORTFOLIO

<http://mariagisbertdelrio.wixsite.com/portfolio>

LANGUAGES

- ENGLISH: B2 ●●●○○
- SPANISH: NATIVE ●●●●●
- CATALAN: NATIVE ●●●●●

SKILLS

- INDESIGN ●●●●○
- ILLUSTRATOR ●●●○○
- PHOTOSHOP ●●●●○
- COREL ●●○○○
- OFFICE ●●●○○

HOBBIES

Photography · Cinema · Illustration · Music · Travel

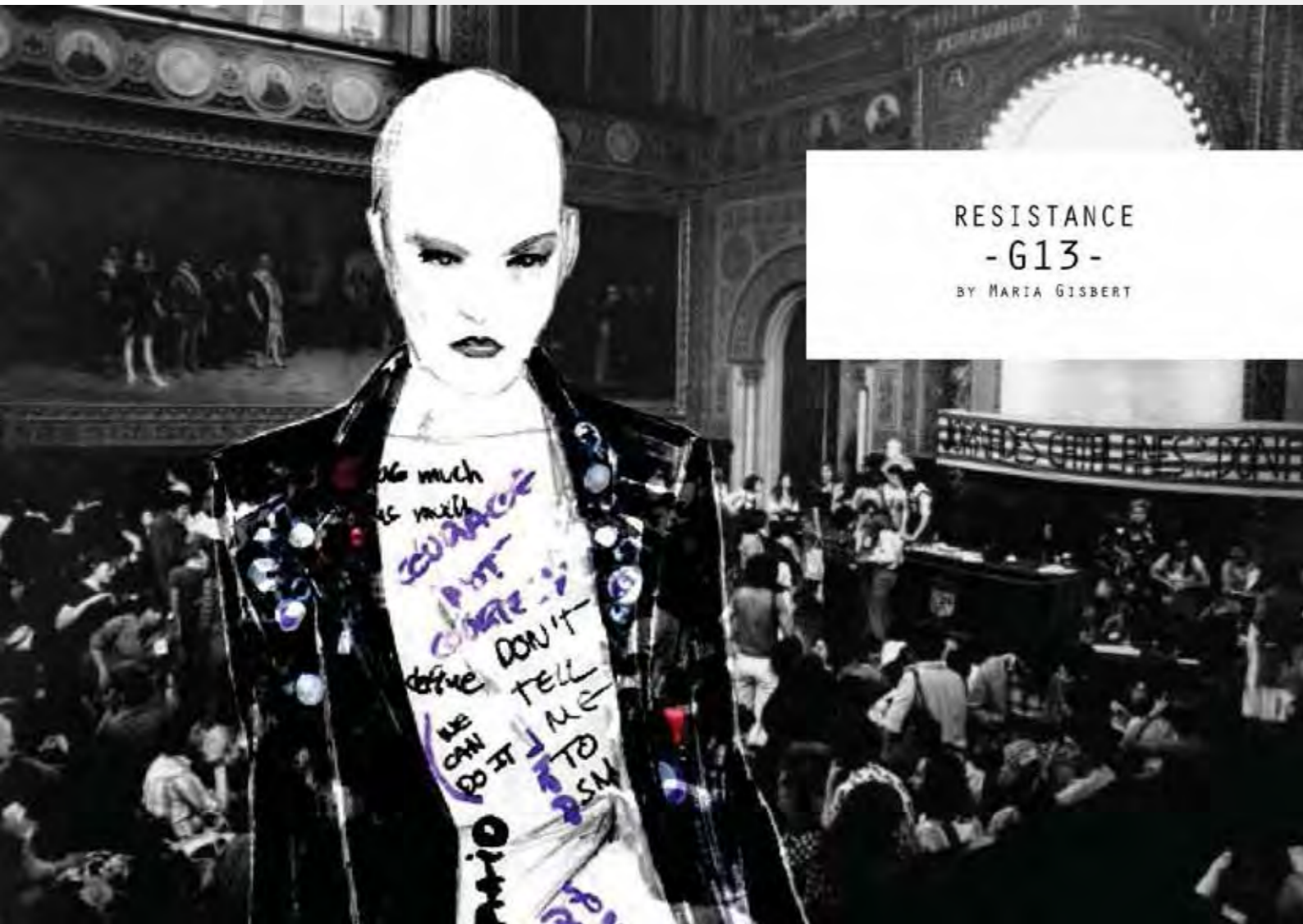



EQUAL OPPORTUNITY
MOTHERHOOD
by
CHOICE
not
CHANCE
EQUAL RIGHTS
EQUAL PAY



The sexual revolution at work, 1971



sex love liberation



RESISTANCE













RESISTANCE
RESISTANCE
RESISTANCE
RESISTANCE
RESISTANCE

RIOTS
NOT
DIETS

REFRAME
FEMINISM

REFRAME
FEMINISM











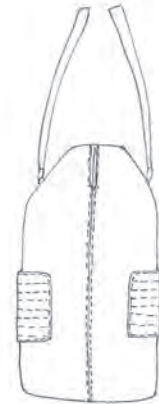

REF: F-RES-09
100% Nappa Leather



REF: F-RES-10
100% Nappa Leather



REF: F-RES-13
97% PES, 3% EA





LOOK 1

DIVERSITY · EQUALITY · UNITY · DIVERSITY · EQUALITY ·

RES/1/01



F-RES-09

F-RES-13

RES/1/02

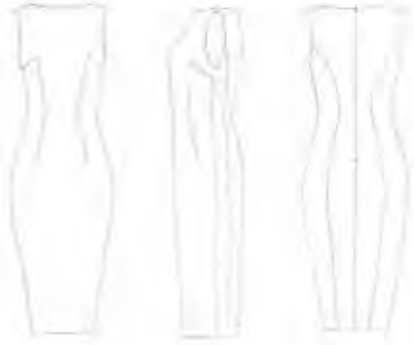

F-RES-11

F-RES-13

LOOK 2

DIVERSITY · EQUALITY · UNITY · DIVERSITY · EQUALITY ·

RES/2/01



F-RES-01

F-RES-09

F-RES-13

RES/2/02



F-RES-03

RES/2/03



F-RES-05

LOOK 3

DIVERSITY · EQUALITY · UNITY · DIVERSITY · EQUALITY ·

RES/3/01



F-RES-02

RES/3/02



F-RES-04

LOOK 4

DIVERSITY · EQUALITY · UNITY · DIVERSITY · EQUALITY ·

RES/4/01



F-RES-09

F-RES-10

F-RES-13

RES/4/02



F-RES-06

F-RES-06

RES/4/03



F-RES-02

F-RES-05

LOOK 5

DIVERSITY · EQUALITY · UNITY · DIVERSITY · EQUALITY ·

RES/5/01



K-RES-01

RES/5/02



F-RES-01

F-RES-13

LOOK 6

DIVERSITY · EQUALITY · UNITY · DIVERSITY · EQUALITY ·

RES/6/01



F-RES-04

F-RES-12

F-RES-02

F-RES-13

RES/6/02



F-RES-14

RES/6/03



F-RES-02

F-RES-04

LOOK 7

DIVERSITY · EQUALITY · UNITY · DIVERSITY · EQUALITY ·

RES/7/01



K-RES-02

RES/7/02



F-RES-03

RES/7/03



F-RES-11

F-RES-04

F-RES-13

LOOK 8

DIVERSITY · EQUALITY · UNITY · DIVERSITY · EQUALITY ·

RES/8/01



F-RES-01

RES/8/02

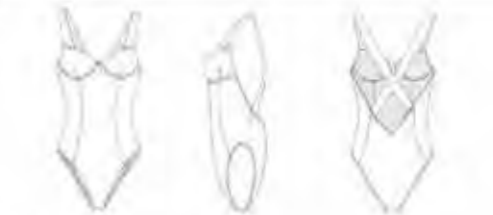

F-RES-06

F-RES-15

RES/8/03



F-RES-01

F-RES-09

P R I N T S

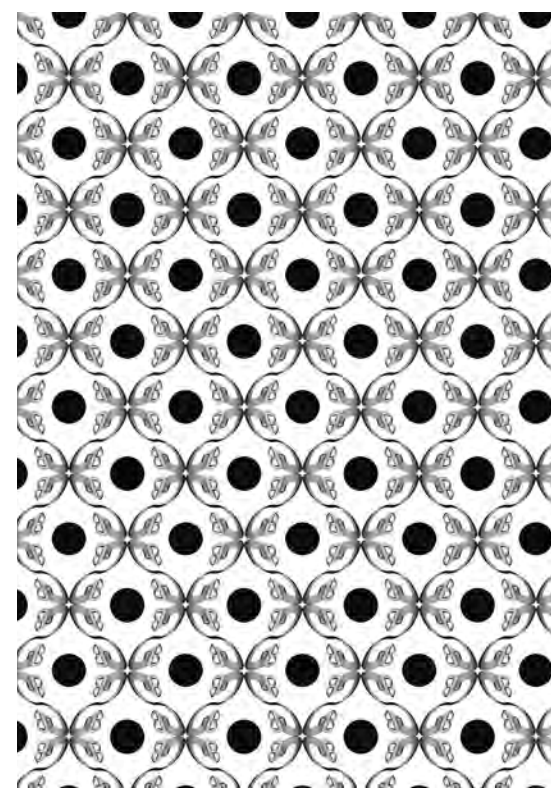
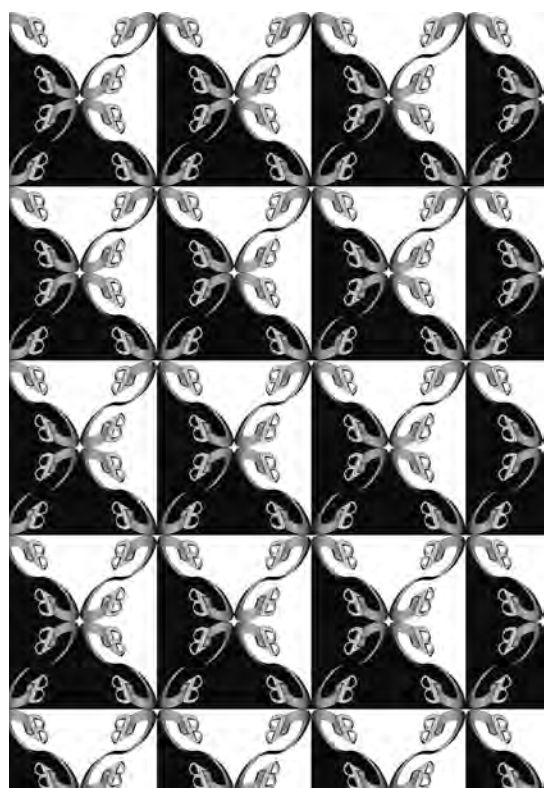
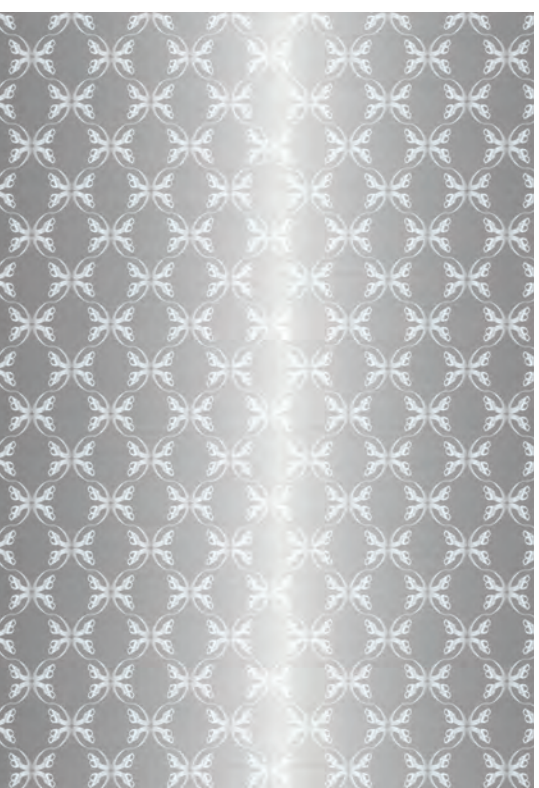
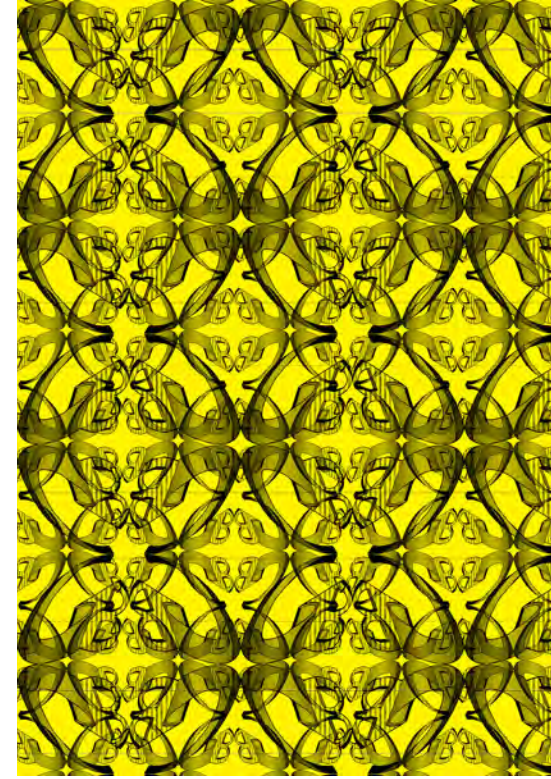
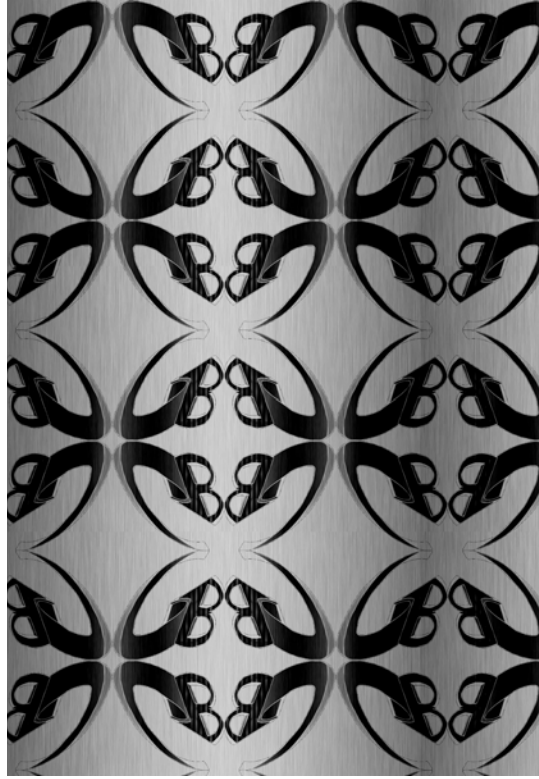
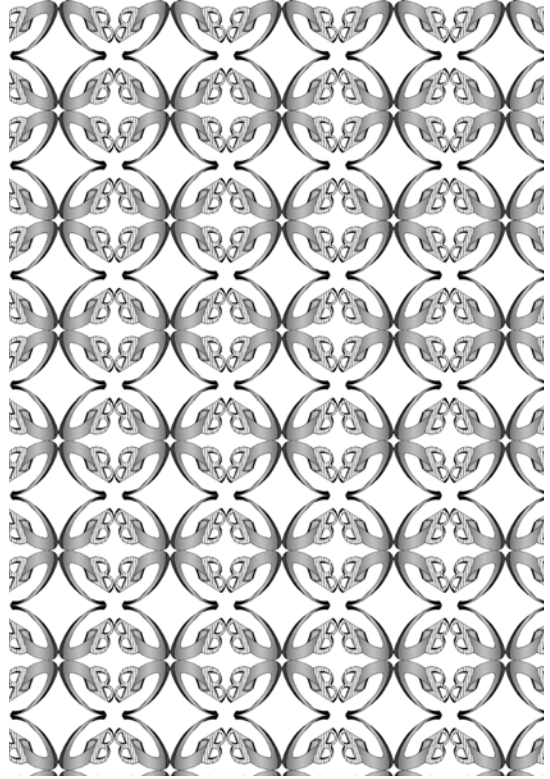
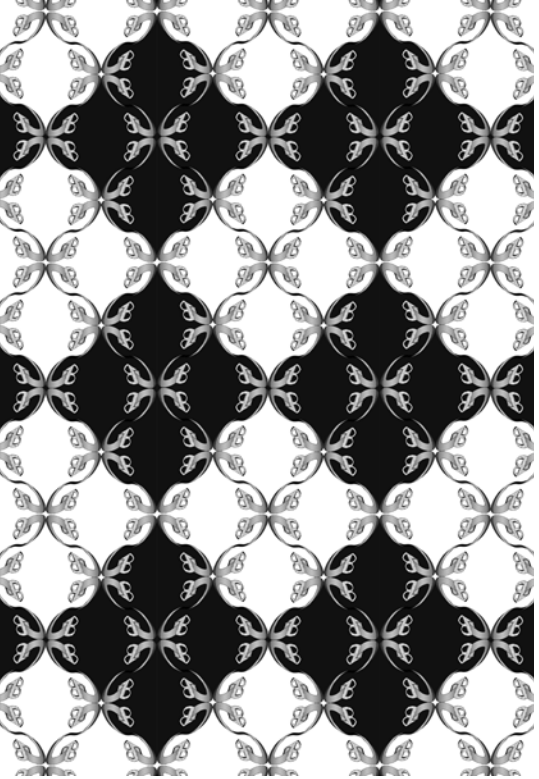

THE GREAT GATSBY
A/W 2018



En el verano de 1922 el ritmo de la ciudad se aproximaba a la histeria. Las acciones alcanzaban puntos históricos y Wall Street prosperaba en un rugido constante y dorado.





| | | |
|----------------------------------------------------------------|--------------------------|------------------|
| DESIGNER: Maria Gisbert del Rio (mariagisbertdelrio@gmail.com) | | |
| REFERENCE: RES/02/03 | SUPPLIER: - | DATE: 26.11.2017 |
| SEASON: A/W 2019 | GARMENT: Printed T-shirt | STYLE: WOMAN |

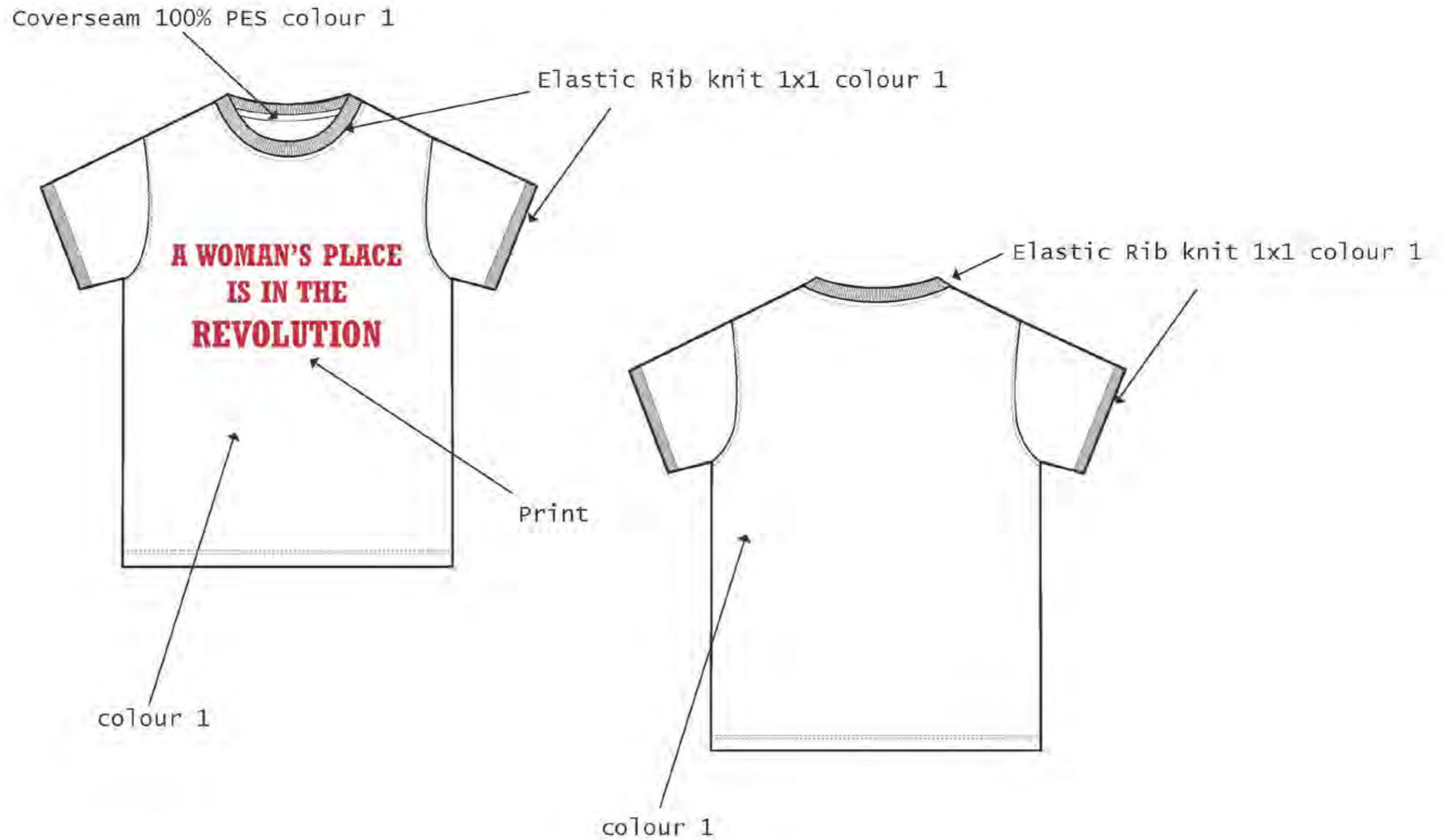

| | | |
|----------------------------------------------------------------|--------------------------|------------------|
| DESIGNER: Maria Gisbert del Rio (mariagisbertdelrio@gmail.com) | | |
| REFERENCE: RES/02/03 | SUPPLIER: - | DATE: 26.11.2017 |
| SEASON: A/W 2019 | GARMENT: Printed T-shirt | STYLE: WOMAN |

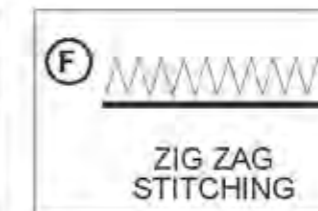
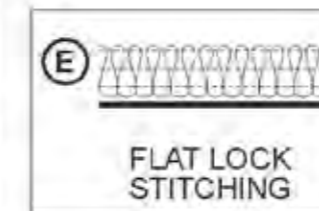
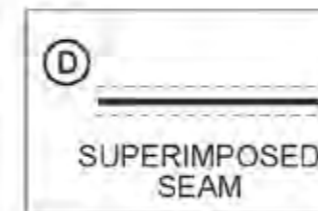
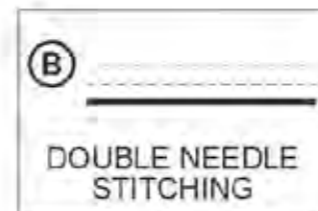
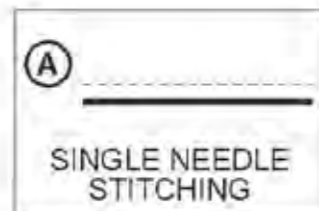
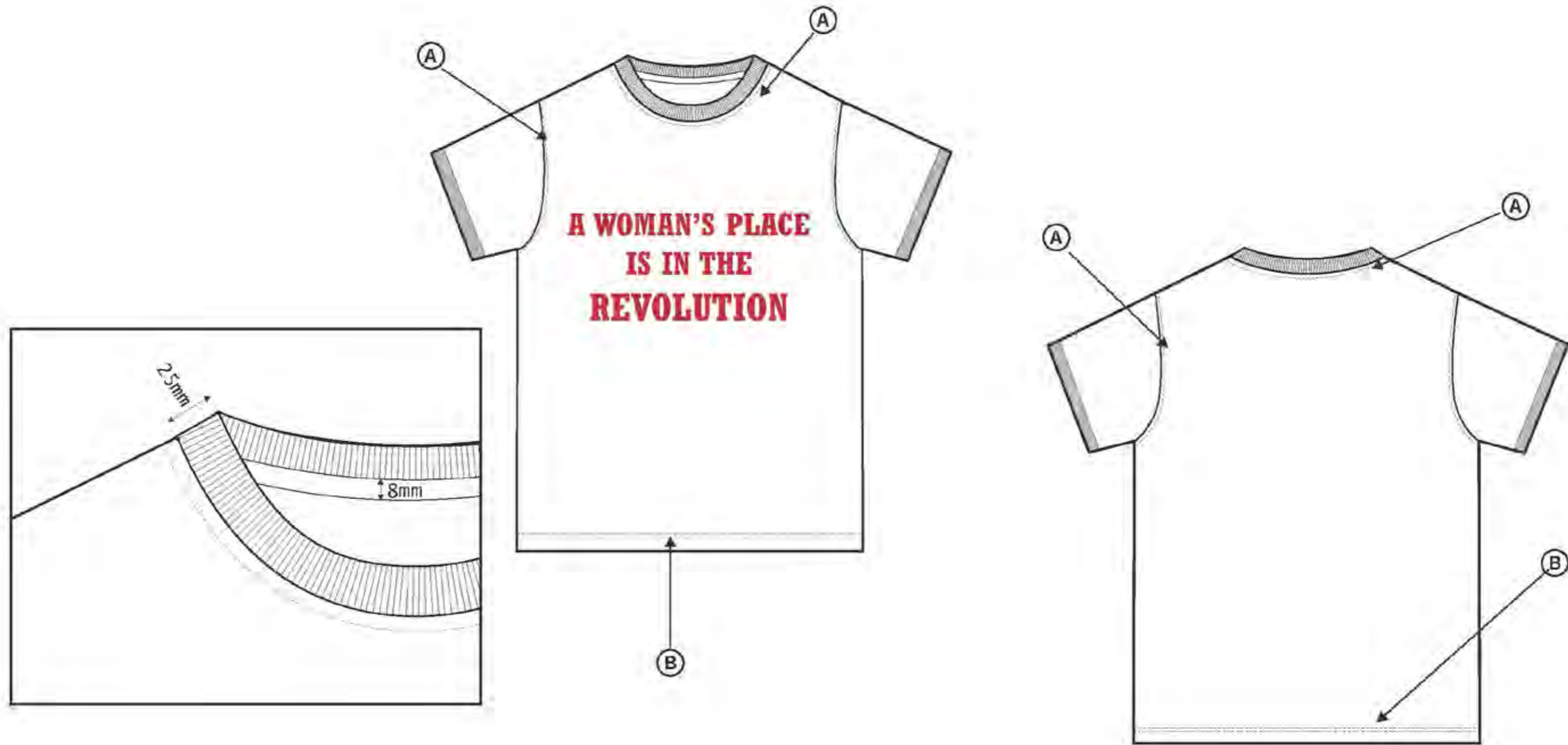

| | | |
|----------------------------------------------------------------|--------------------------|------------------|
| DESIGNER: Maria Gisbert del Rio (mariagisbertdelrio@gmail.com) | | |
| REFERENCE: RES/02/03 | SUPPLIER: - | DATE: 26.11.2017 |
| SEASON: A/W 2019 | GARMENT: Printed T-shirt | STYLE: WOMAN |

| | |
|------------|--------------------|
| COLOUR | COLOUR |
| BACKGROUND | BONE 01-0128TPX |
| COLOUR 1 | RED 13-1848TPX |

IT'S NOT REAL SIZE, you must follow the size 32x18

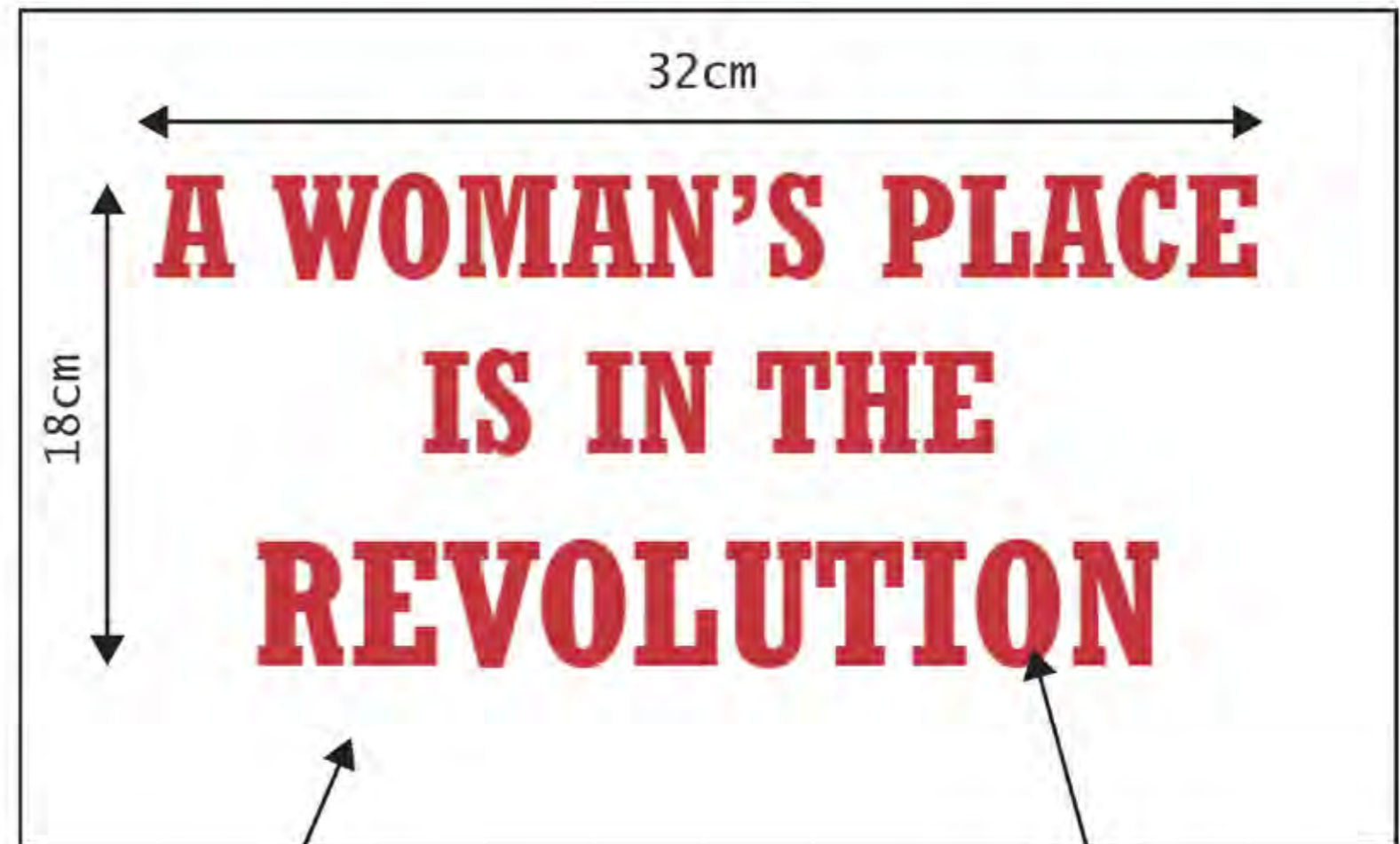

Background colour

colour 1



PLACEMENT:
Centered
at chest,
at
15 cm from
neck

| | | |
|----------------------------------------------------------------|--------------------------|------------------|
| DESIGNER: Maria Gisbert del Rio (mariagisbertdelrio@gmail.com) | | |
| REFERENCE: RES/02/03 | SUPPLIER: - | DATE: 26.11.2017 |
| SEASON: A/W 2019 | GARMENT: Printed T-shirt | STYLE: WOMAN |

| |
|-------------------------|
| SAMPLE SIZE: M |
| SIZES: S, M, L |
| FABRIC: Viscose 130g/m2 |
| COMPOSITION: 100% VI |



FITS

GB

Maria Gisbet del Rio
2016



"Learn how to see. Realize that everything connects to everything else."

Leonardo da Vinci

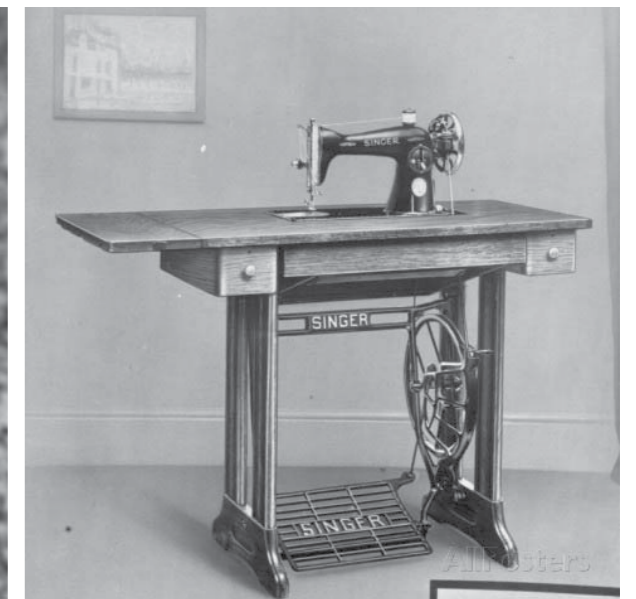
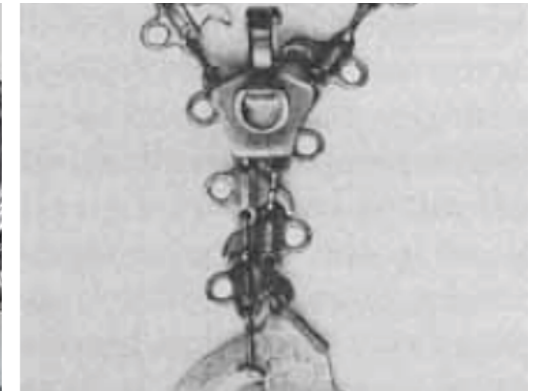
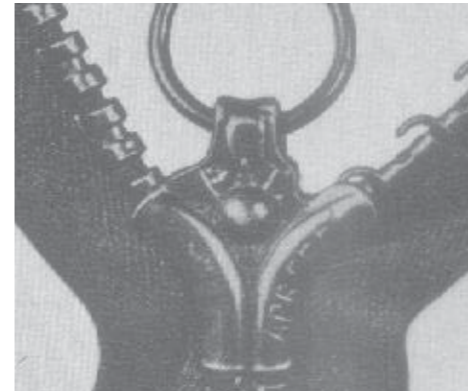

TECHNICAL SHEET

REF: MA2017/11

HABERDASHERY

ITEM: Coat

SEASON: A/W

SIZES: XS, S, M, L, XL

SAMPLE SIZE: M

FC-003 Open end zip

B-001 Round gold button with foot

DESCRIPTION: Coat with flap with irregular storm patches and jetted pocket on the front. Single-breasted fastened with one button. With ornamental zip sewes at the left side.

OBSERVATIONS: Piece finished with lining

(measurements in cm)

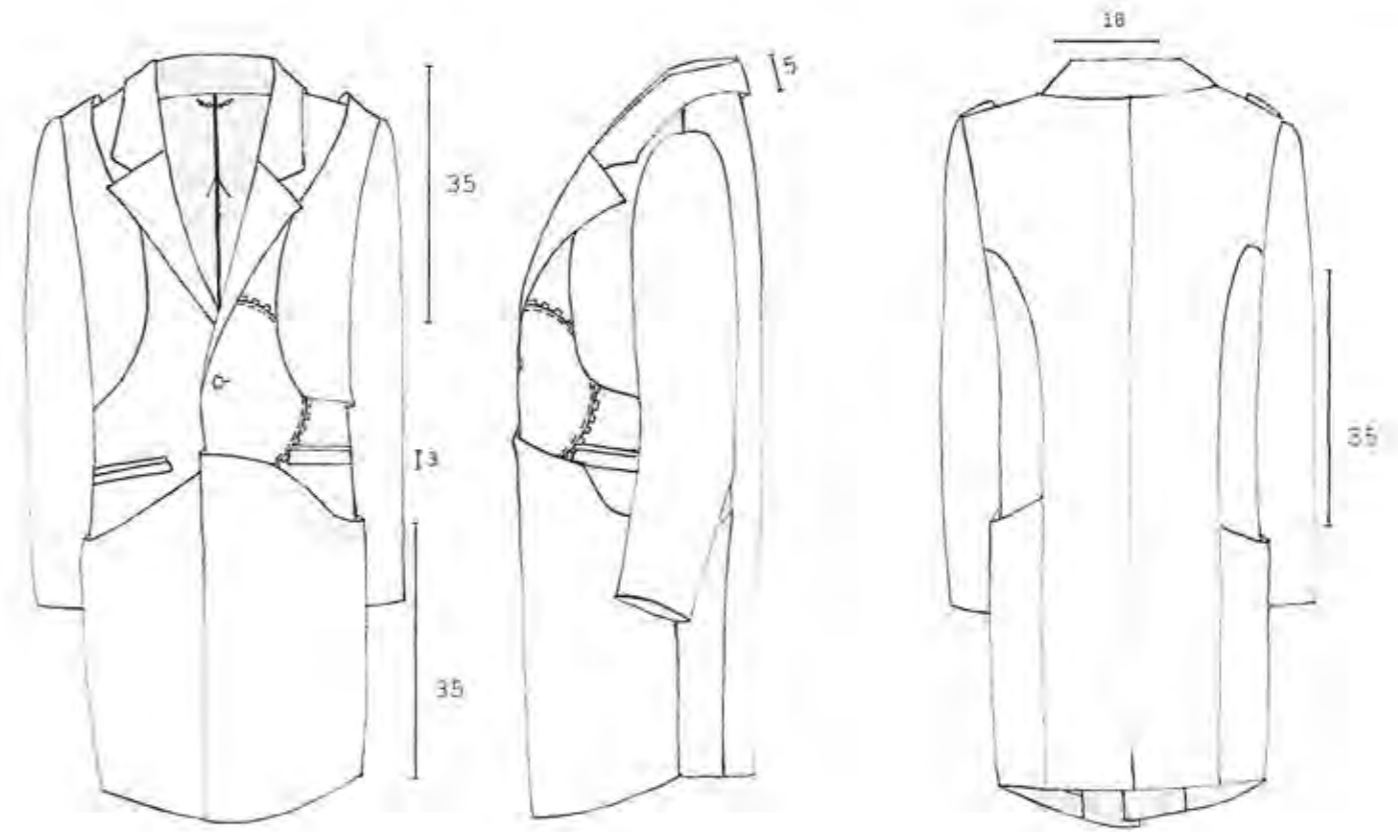

FABRICS

REF: T3-015
30% WO, 20% PES

REF: T20-012
60% AC, 40% VI



TECHNICAL SHEET



REF: TE2017/09

ITEM: Shirt dress

SEASON: A/W

SIZES: XS,S,M,L,XL

SAMPLE SIZE: M

DESCRIPTION: Shirt dress with three-quarter sleeve with regular collar. With U-line patch pocket on the left side and with yoke on the shoulders. Singled breasted with placket fastened with 8 buttons.

HABERDASHERY

H-002 6mm Tape

H-003 16mm Tape

B-002 2-hole shirt button

OBSERVATIONS: Bottom and sleeves finished with single hem at 4cm.



(measurements in cm)



ID_ENTITY

MARIA_GISBERT_DEL_RIO
2016



MARIA GISBERT DEL RIO

MARIAGISBERTDELRIO@GMAIL.COM
657 104 150