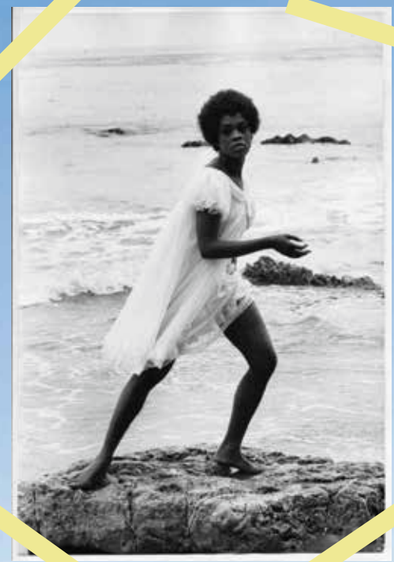

Féminité

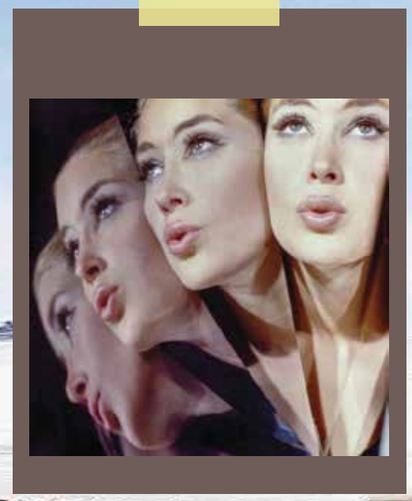

Diaphane

Populaire

Esthétique

Baroque