

TATILA MANSUR  
INTERIOR DESIGN

# A&F RESIDENCE

CONFINS - BRAZIL



Located in a private condominium, this residence was designed to house a young couple, and their two children. Among the requirements, they asked for a 1-story traditional house, and that the kitchen was inviting to friends, as they are passionate about cooking.



ELEVATION NORTH

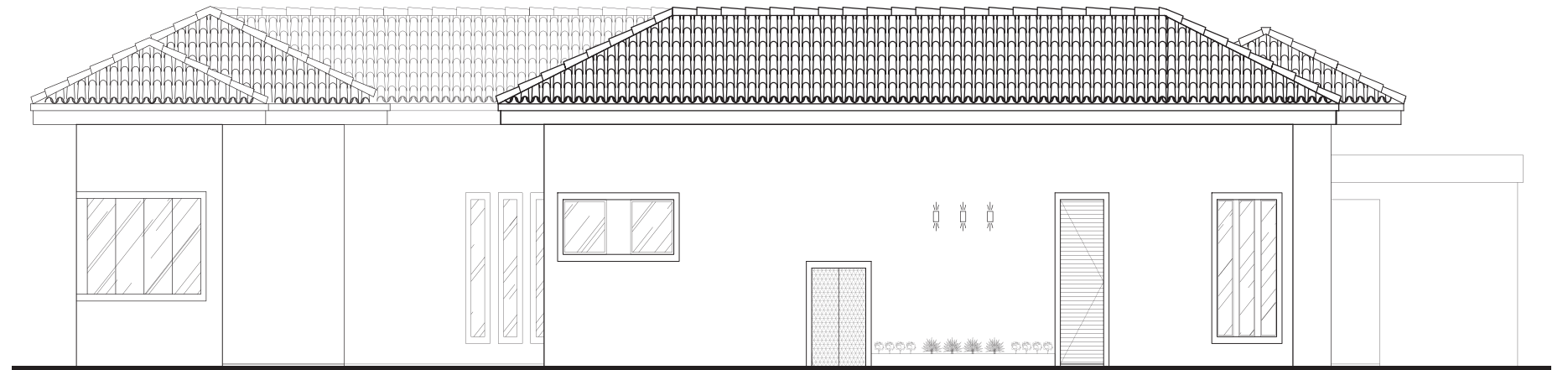

ELEVATION WEST

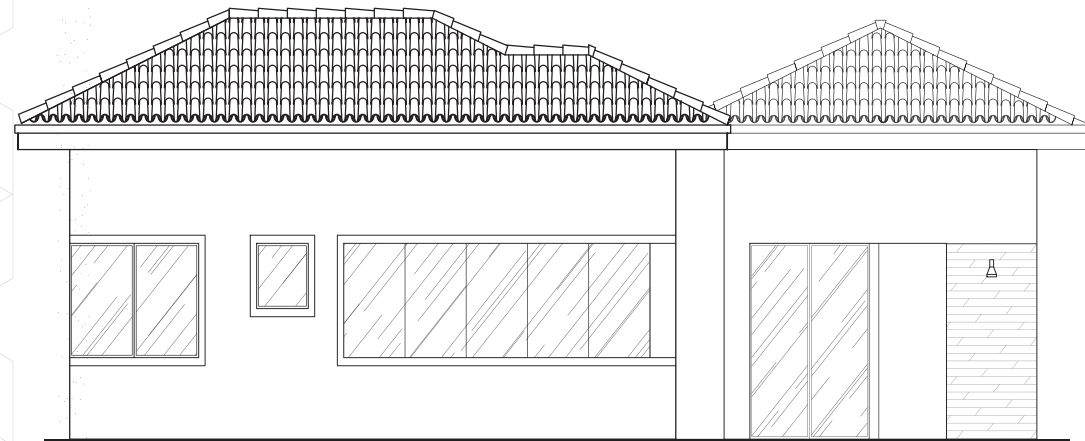

ELEVATION SOUTH

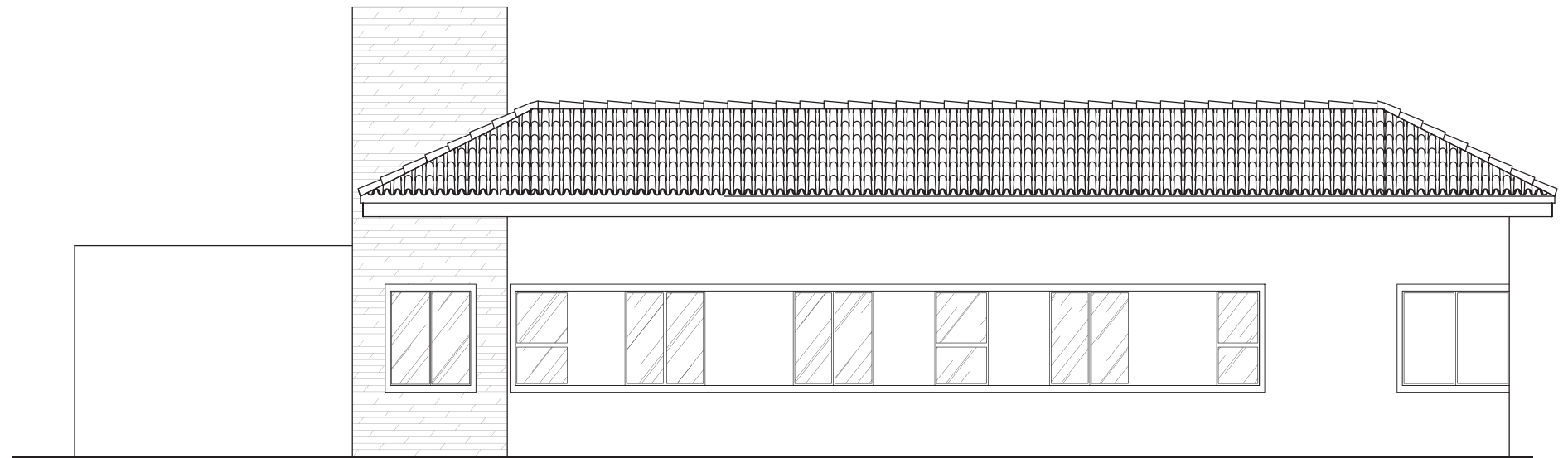

ELEVATION EAST



## A&F RESIDENCE

CONFINS - BRAZIL



### COURTYARD

The internal deck patio with swimming pool, works as an extension of the social area, through the glass doors that connect the foyer with the gourmet kitchen.

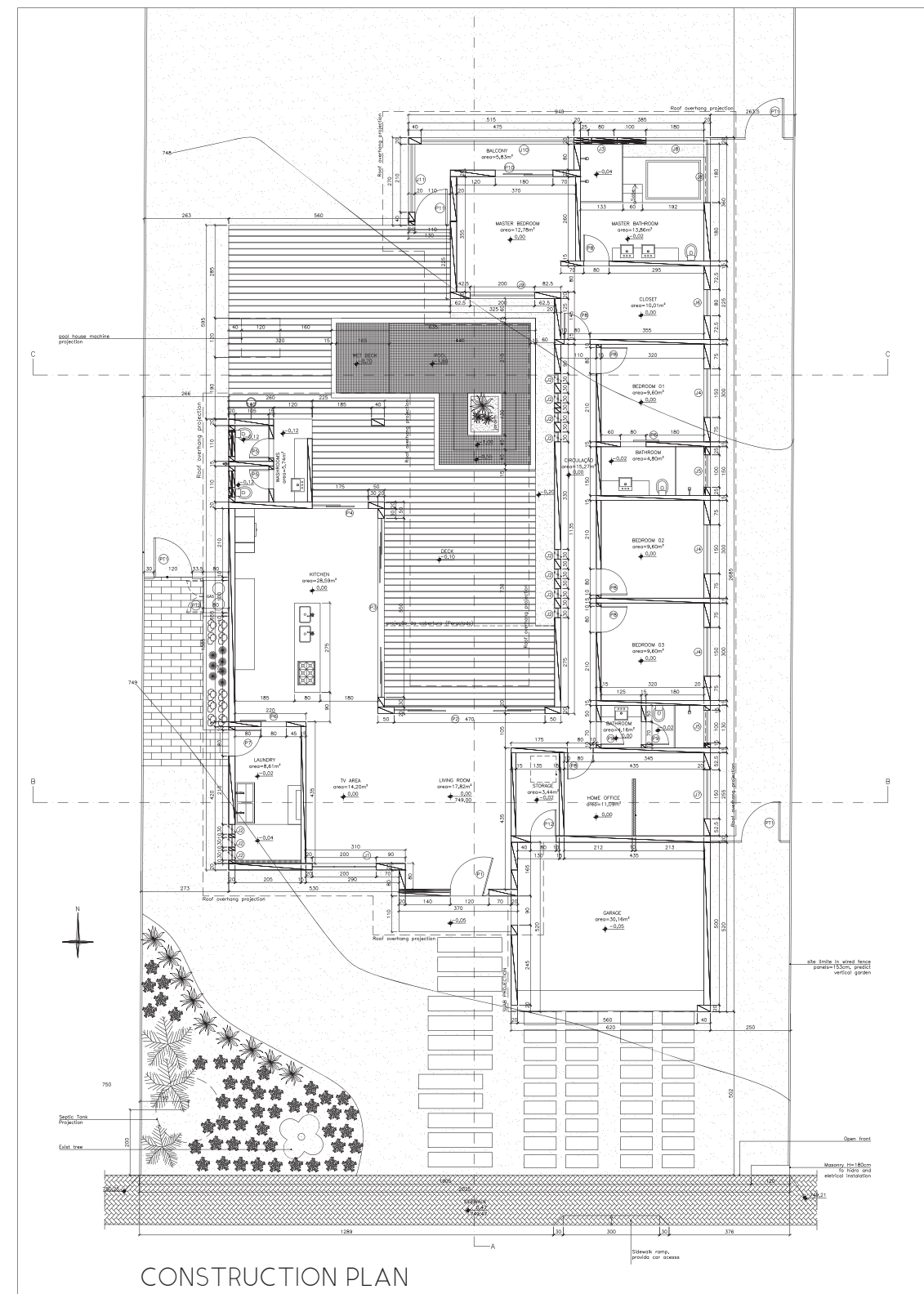
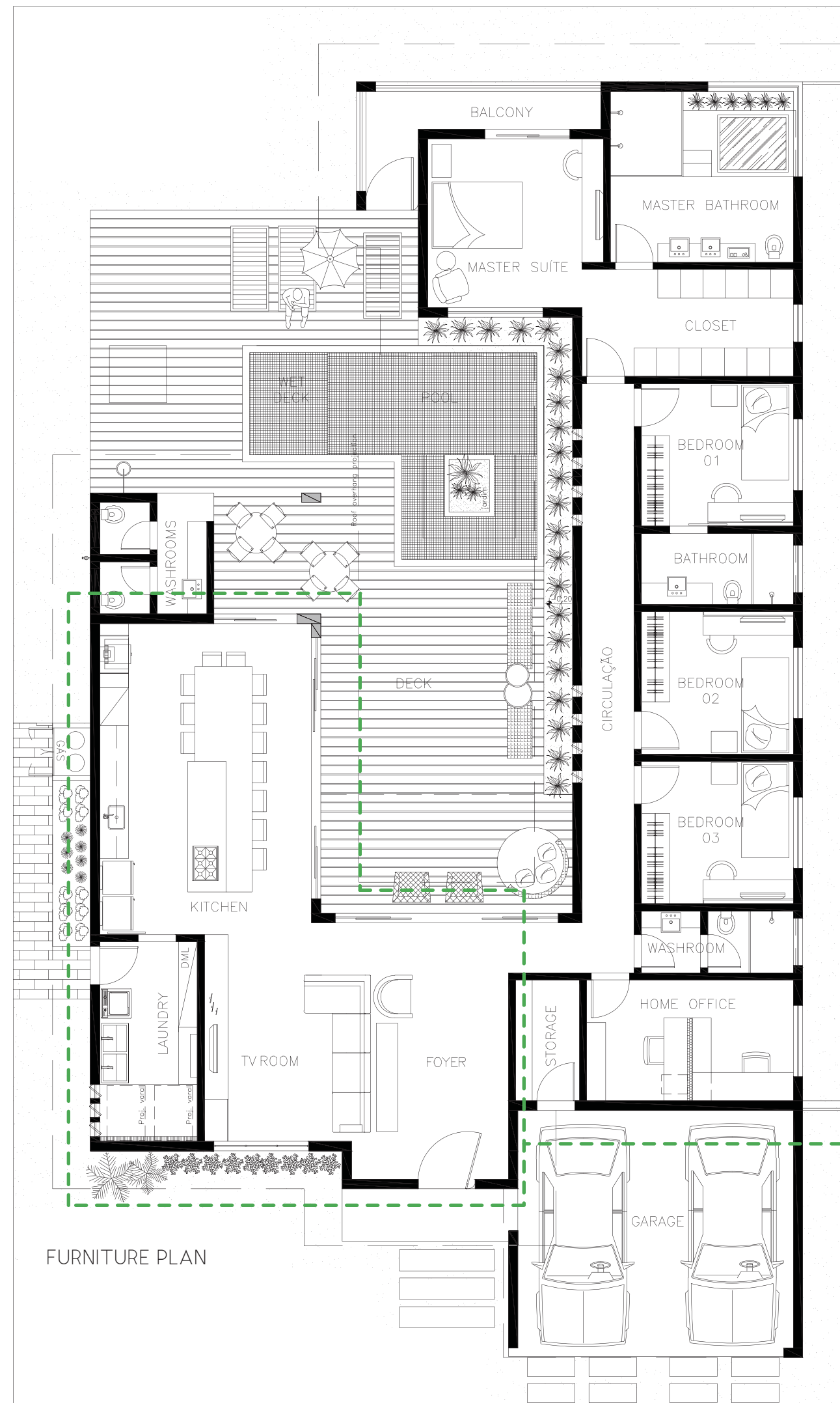

## INTERIOR DESIGN PROJECT

The interior design contracted design has been summed up the social part of the house, which includes foyer, TV room and kitchen



## A&F RESIDENCE

CONFINS - BRAZIL



### TV ROOM

The couple preferred that the living space be outside, but to the interior of the house, a cozy TV room, and a simple armchair at the entrance of the house. It was important to them that the kitchen should stand out, and accommodate their friends well.



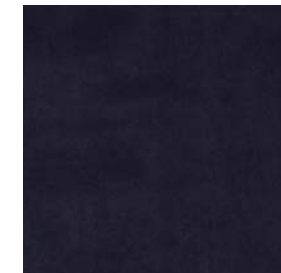

Tupi Chair - By Fernando Zanardi



# ANDY RESIDENCE

PEDRO LEOPOLDO - BRAZIL

Andy Residence was produced for an investment in real estate.

The owner wanted a contemporary house with a elegant and attractive facade.





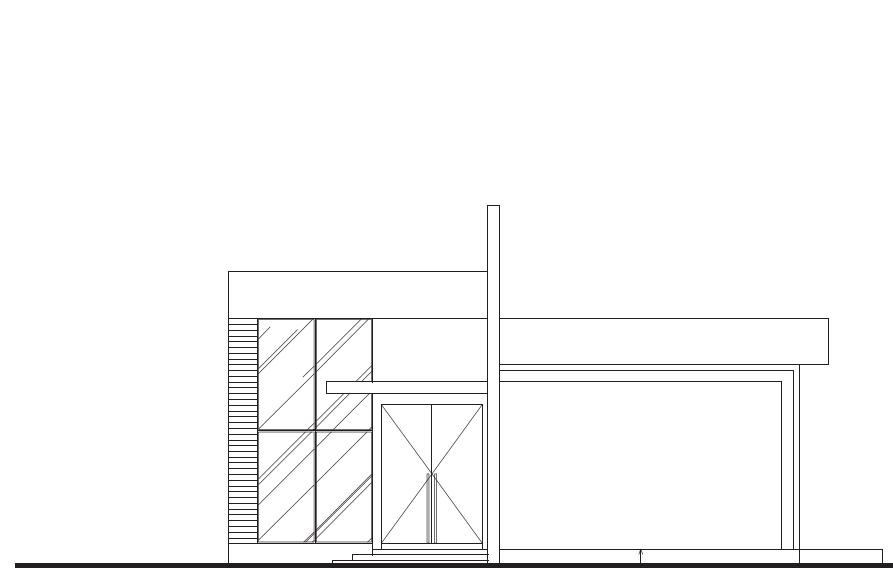

SOUTHEAST

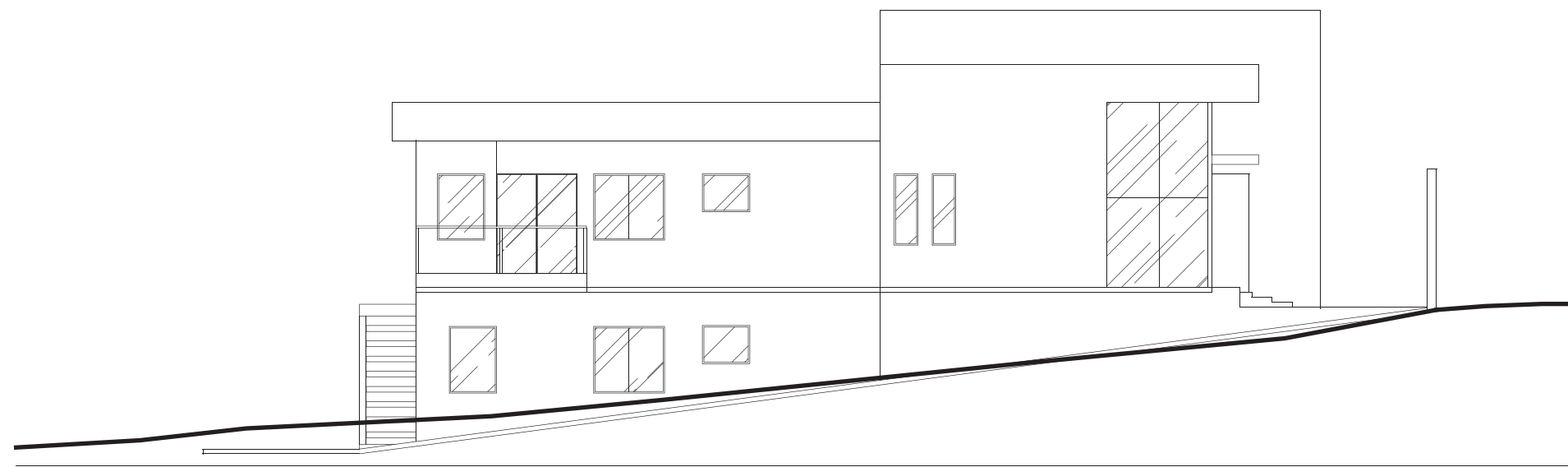

SOUTHWEST

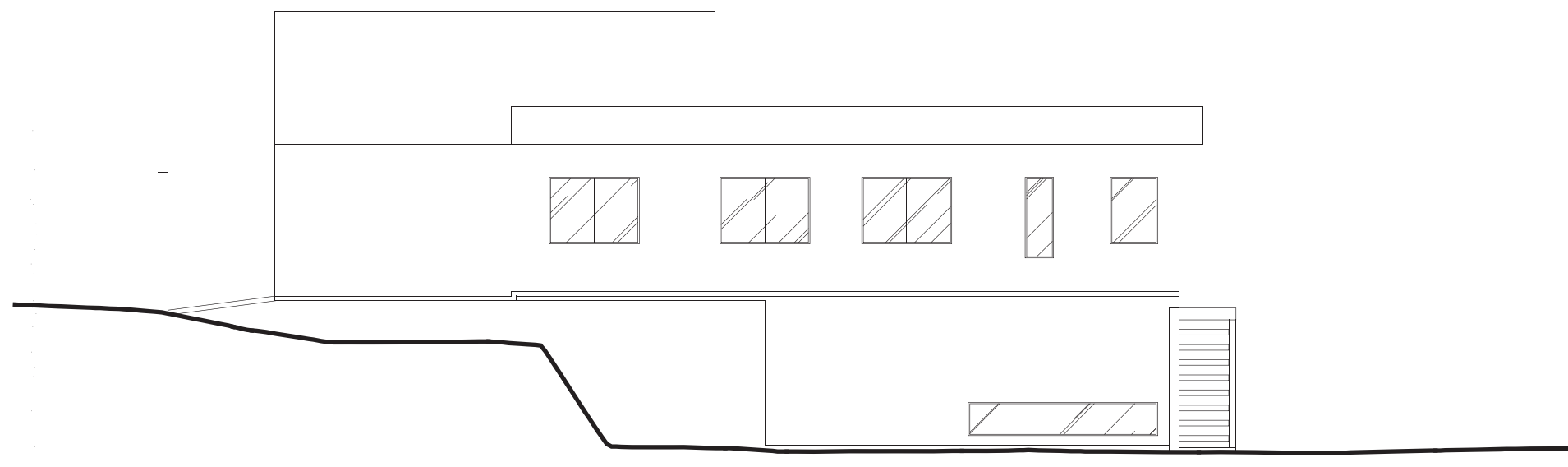

NORTHEAST ELEVATION

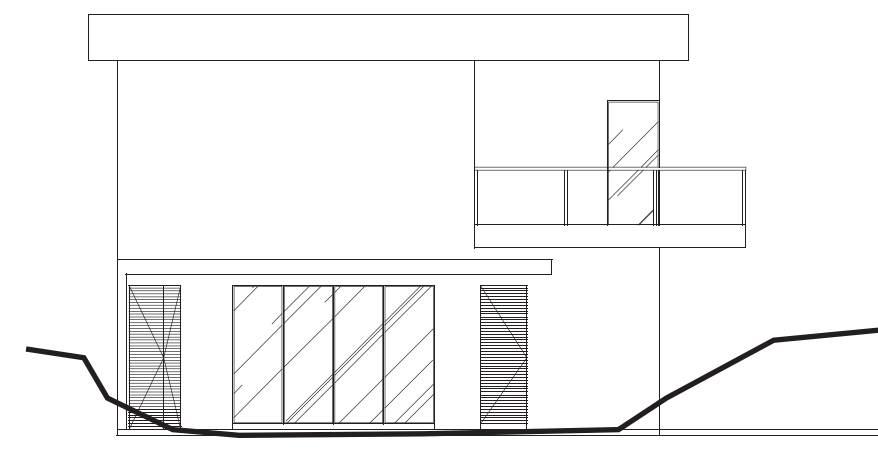

NORTHWEST ELEVATION

# ANDY RESIDENCE

PEDRO LEOPOLDO - BRAZIL



FRONT PERSPECTIVE



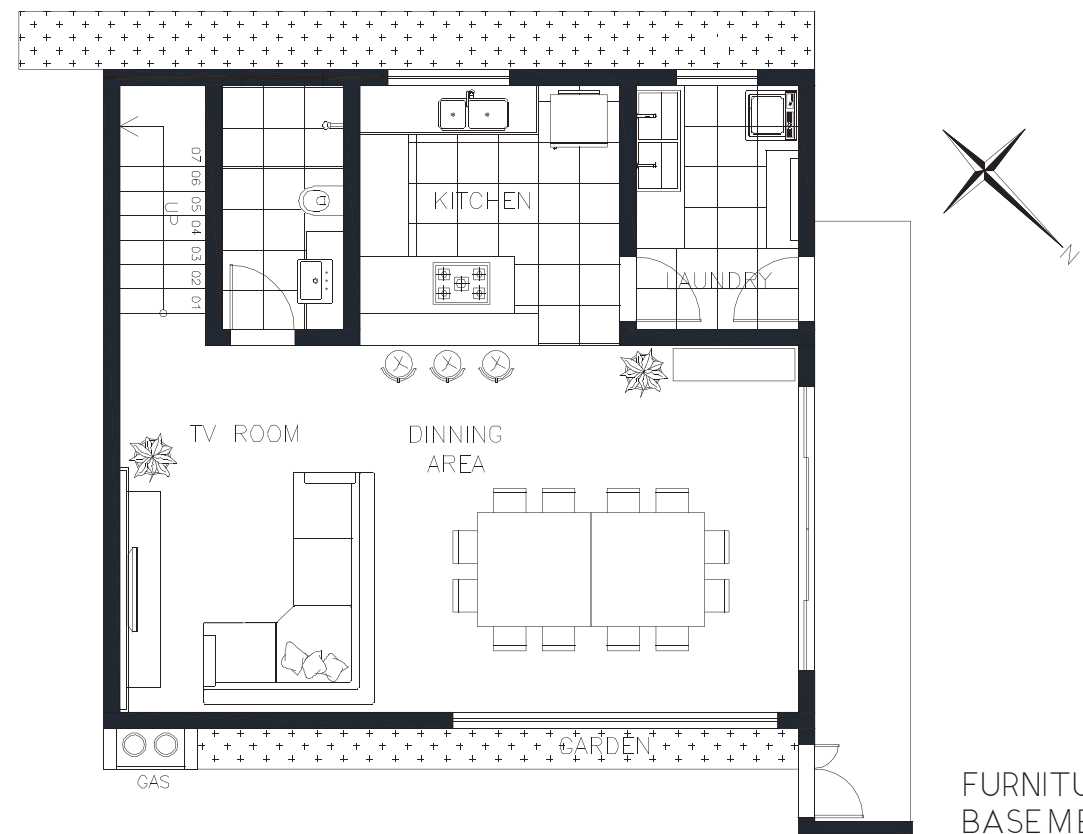

FURNITURE PLAN  
MAIN FLOOR