

Senior Project

Zero Zone

Location Fukuoka, Japan

Client TBD

Softwares Autocad

SketchUp

Podium

Photoshop

Zero Zone is a cultural elements meditation center which located in Fukuoka, Japan, it aim to provide a space for both visitors and the living people in this city for them to meditate themselves. This center is separate in totally three space and this project focused on one of them--the healing space. Zero zone want to bring the traditional Japan culture element into the space to provide a different meditation feeling to the customers who come.

Site Analysis

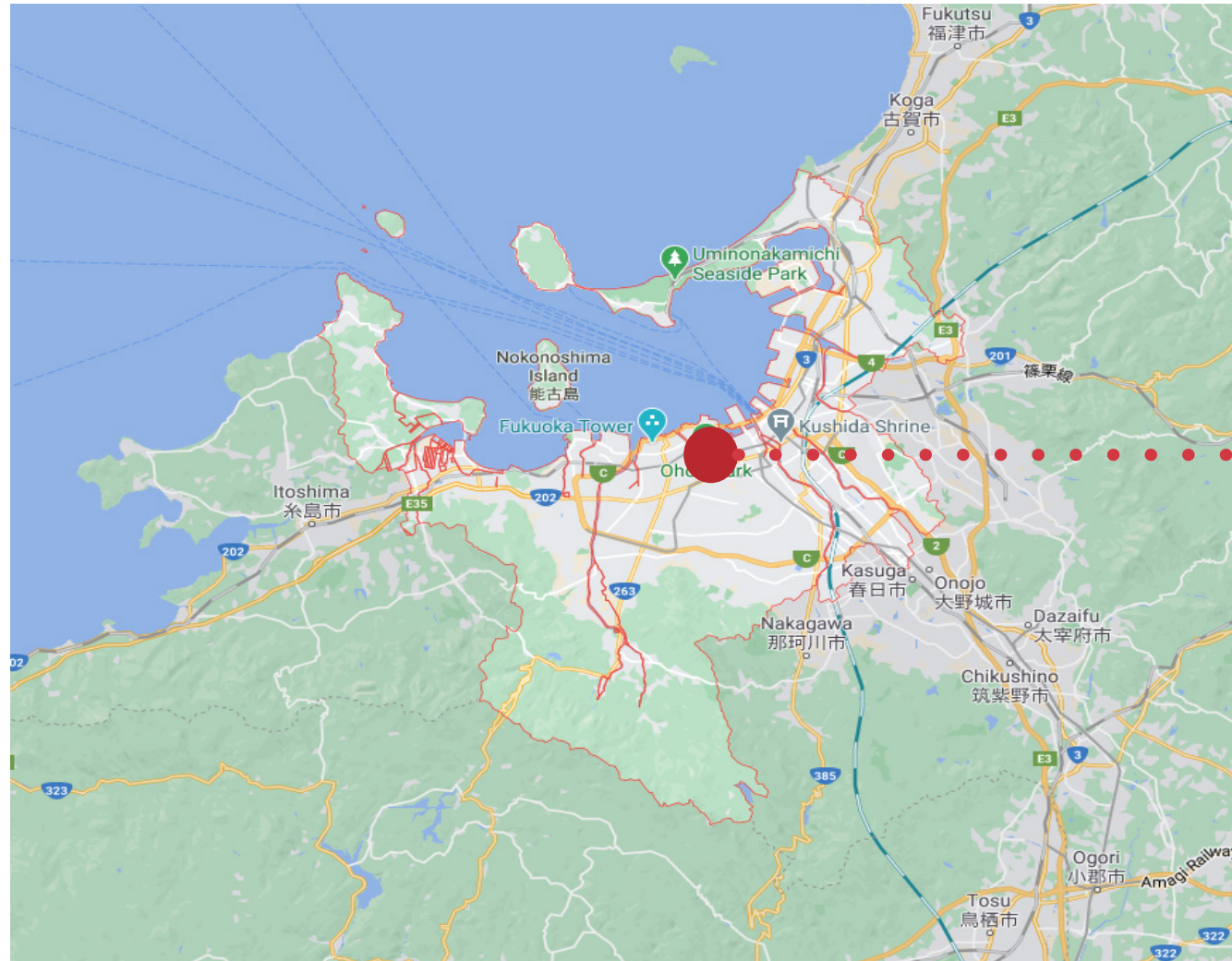

About Fukuoka

Fukuoka is the capital city of Fukuoka Prefecture, situated on the northern shore of the Japanese island of Kyushu. It is the most populous city on the island. Fukuoka is the economic center of the Kyushu region, with an economy largely focused on the service sector. It is also the largest startup city in Japan, and is the only economic zone for startups. Which means at the same time Fukuoka will have a lot visitors as well.



Site Plan & Outline

The site is near the city centre with convenience on traffic route but located in one of the parks in the city, the special location leads to its benefits on sound proof, which will be helpful on the meditation centre.

- 10000 square meter total
- 30% maximum ground cover
- 16 meters height restriction
- 10 meters set back on both side

Mood Board



During the high pace normal life, within the busy city center area. I want to design for the special meditation center that reflect to the culture elements and able to provided a place for people to relax themselves in.

The Tea element and Spring element will contains in the building itself, which both of them aim on slow people down and think on spiritual area and leaving the daily busy. The nature material as wood and bamboo will highly using in the building. And the light changing will be provided to provided a better atmosphere in the building.

Material Board

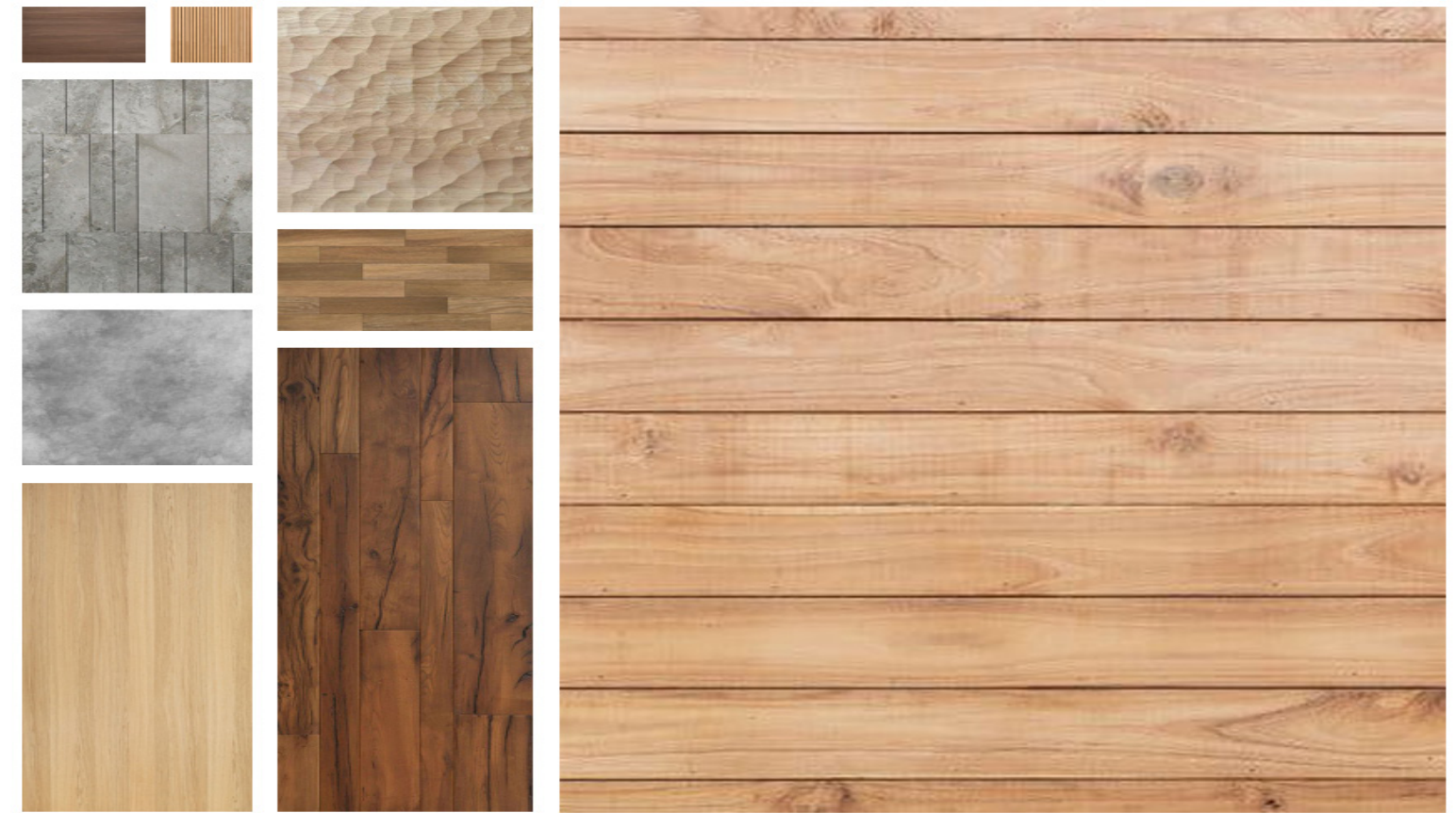

Wood material will be the main using through the whole space in order to provide more natural and calm environment for the people who come for meditating, at the same time, it will more close to the Japanese cultural on traditional buildings. At the same time, stone surface will be using several times in order to enhanced the differences into the space and give more calm feeling to the customers.

1st Level Floor Plan

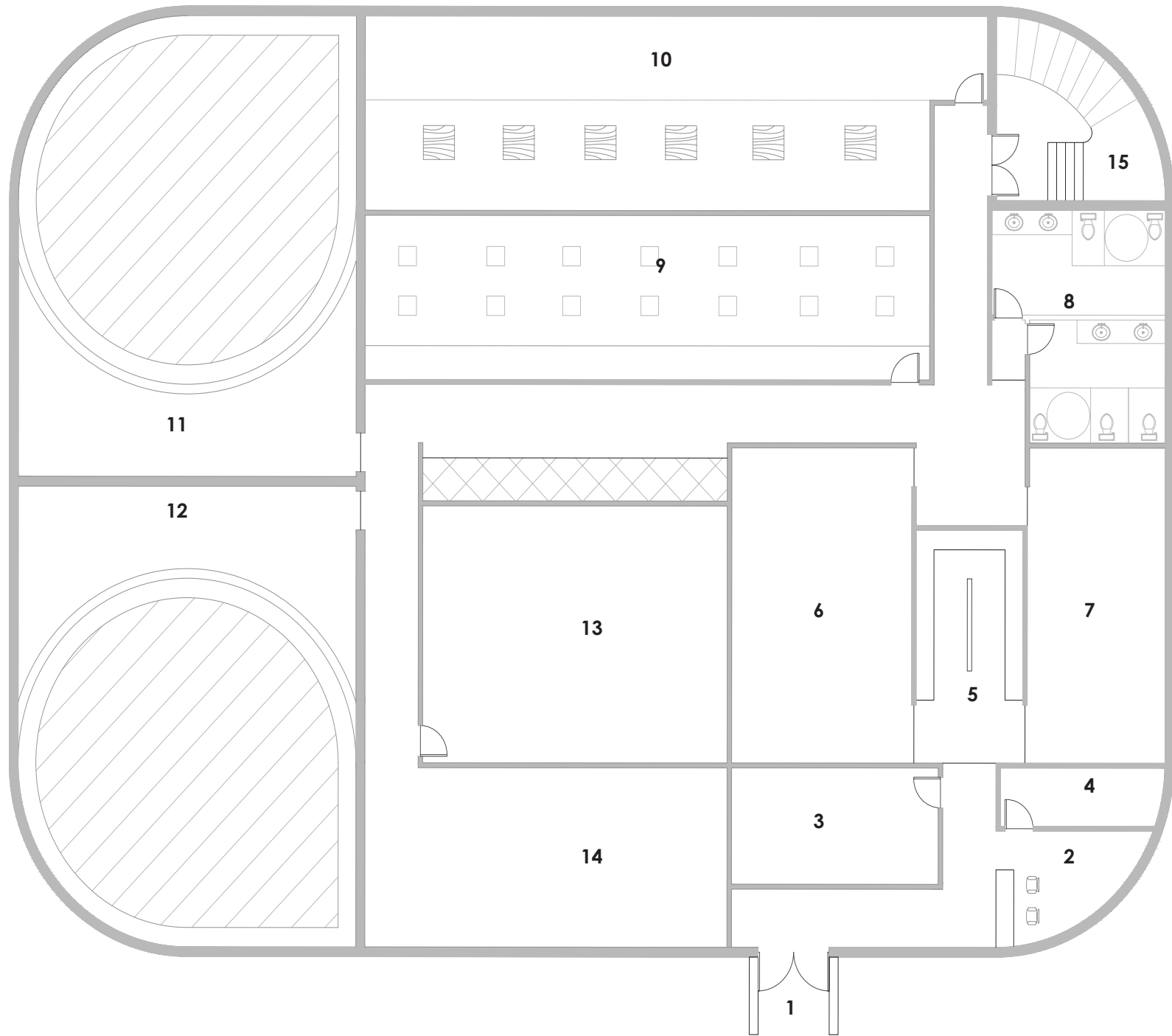

LEGEND

- | | | |
|-------------------------|--------------------|--------------------------|
| 1. Entry | 2. Reception | 3. Storage |
| 4. Storage | 5. Waiting Area | 6: Male Changing Room |
| 7. Female Changing Room | 8. Washroom | 9. Group Meditation Area |
| 10. Tea Area | 11/12: Spring Area | 13. Sauna Room |
| 14. Drink Bar | 15. Stair | |

2nd Level Floor Plan

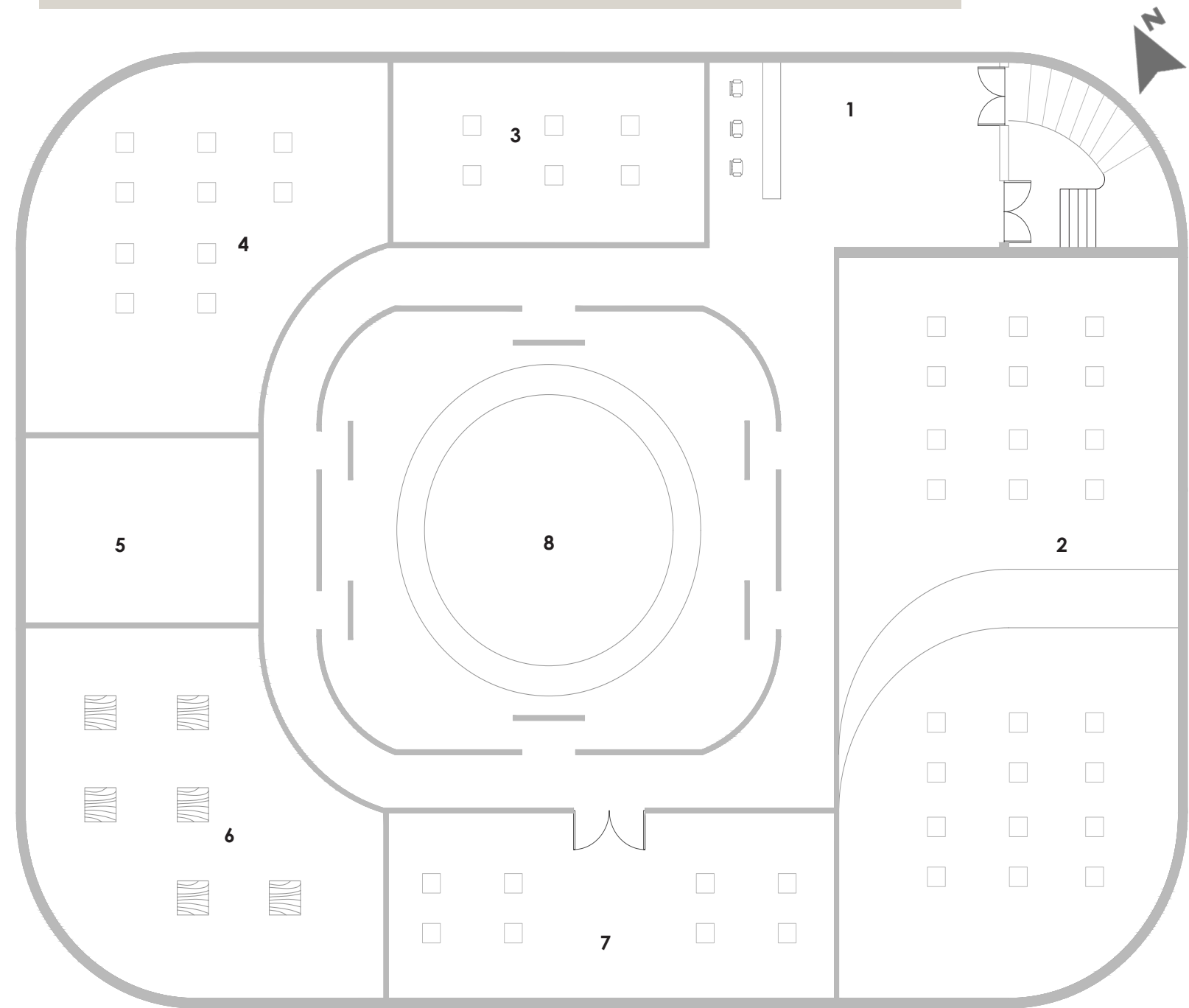

LEGEND

- | | |
|----------------------------|-------------------------------|
| 1. Second Reception | 2. Main Group Meditation Room |
| 3. Private Meditation Room | 4. Group Meditation Room |
| 5. Storage | 6. Tea Area |
| 7. Exterior Zen Area | 8. Center Meditation Area |

3rd Level Floor Plan

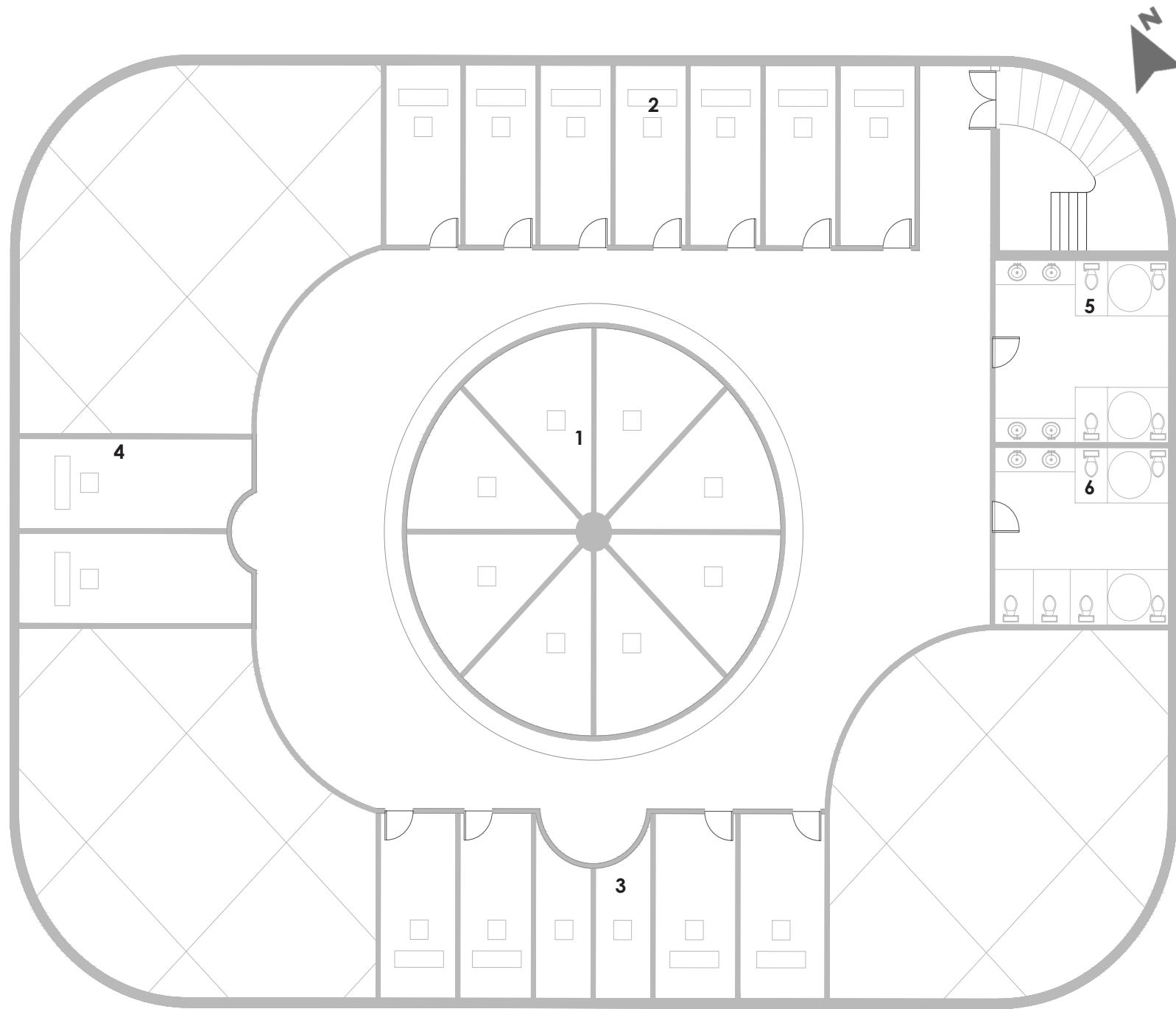

LEGEND

- 1. Center Private Meditation Rooms
- 2. North Meditation Rooms
- 3. South Meditation Rooms
- 4. West Meditation Rooms
- 5/6: Washrooms

Partial Plans & Elevation

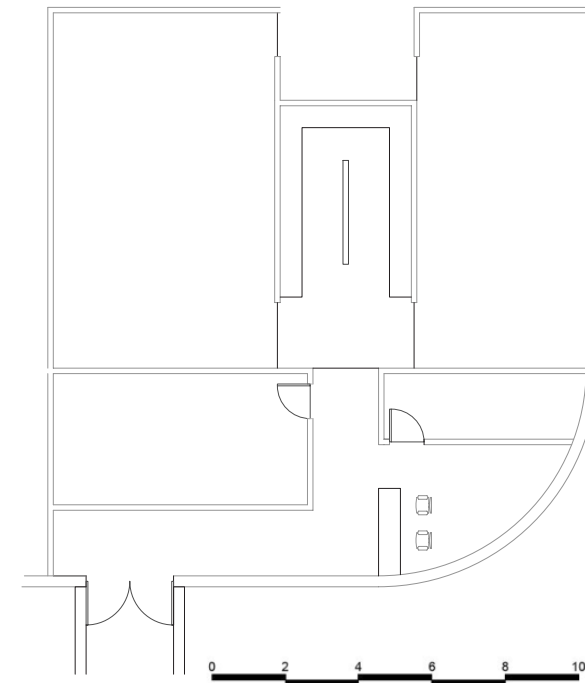

Reception & Waiting Area

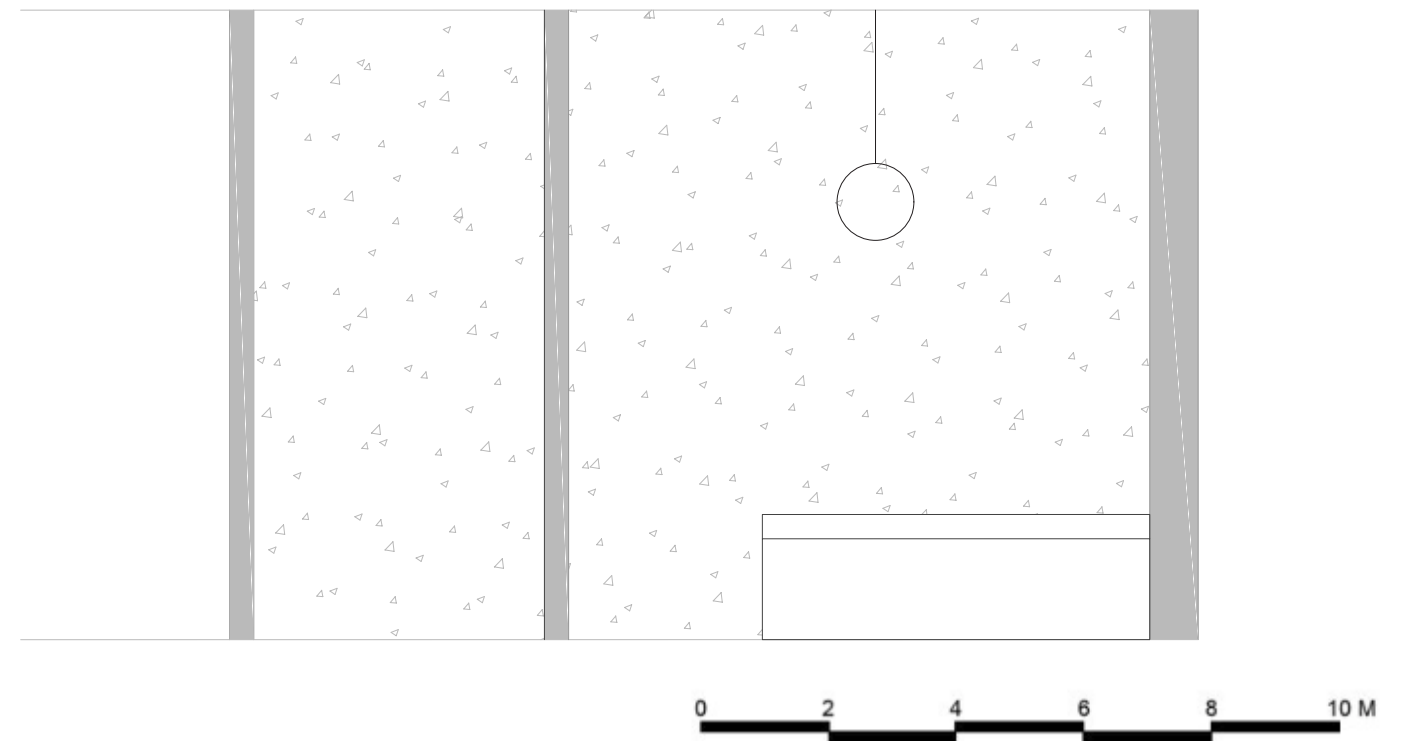

Partial Plans & Elevation

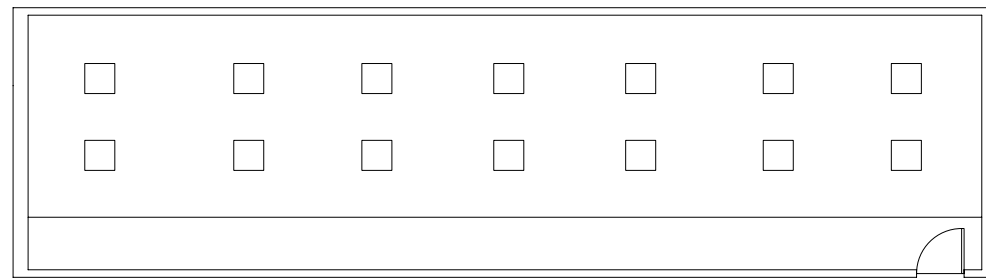

Level 1 Main Meditation Area

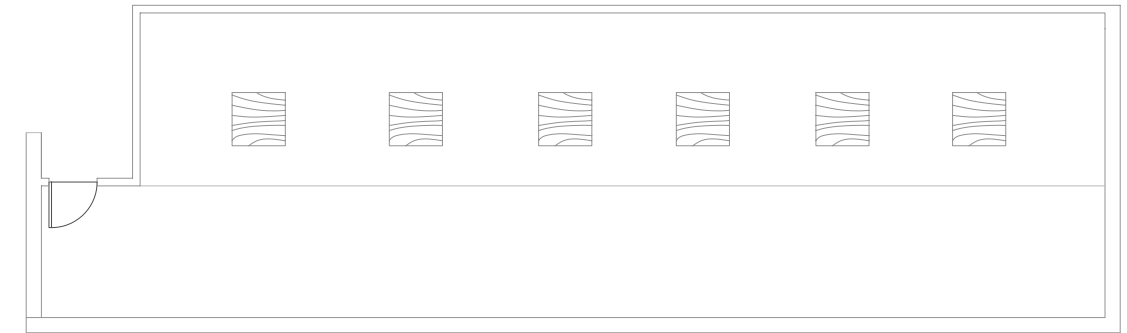

Level 1 Tea Area

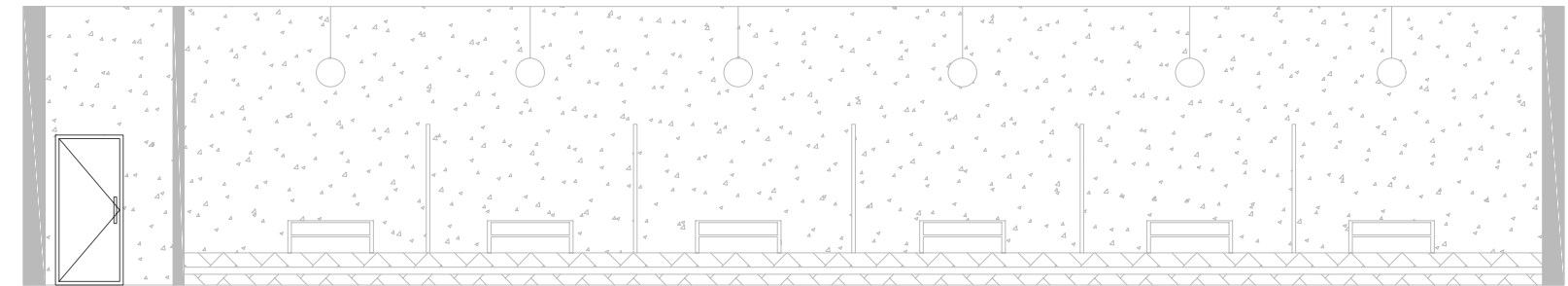
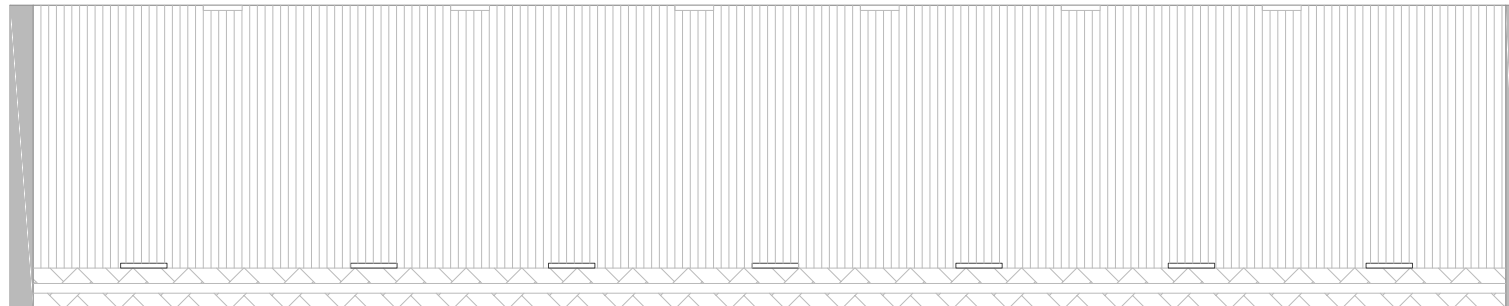

Exterial View

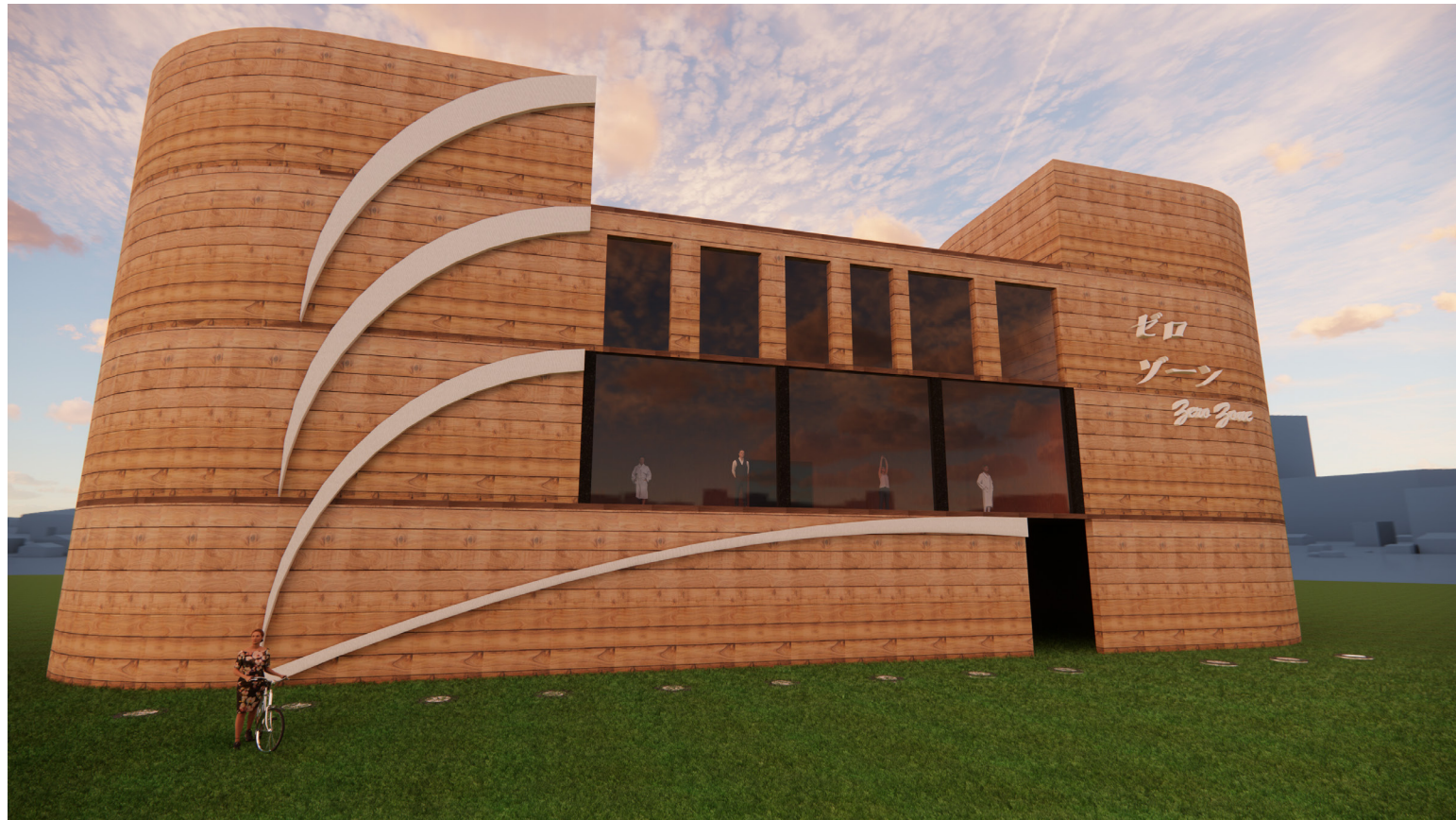

Overall Views

Rendering

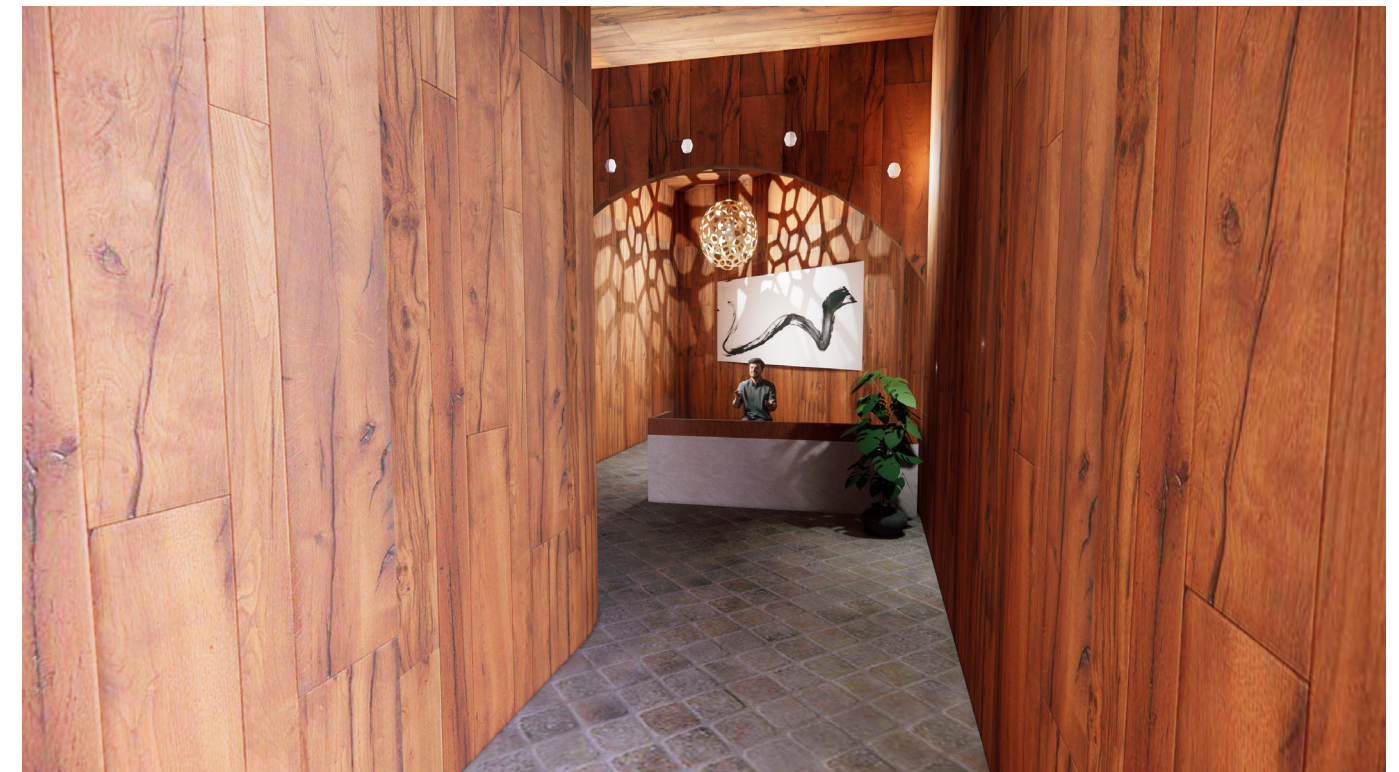

Reception



Waiting Area

Rendering



Main Meditation Area



Tea Area View 1



2nd Floor Meditation Area

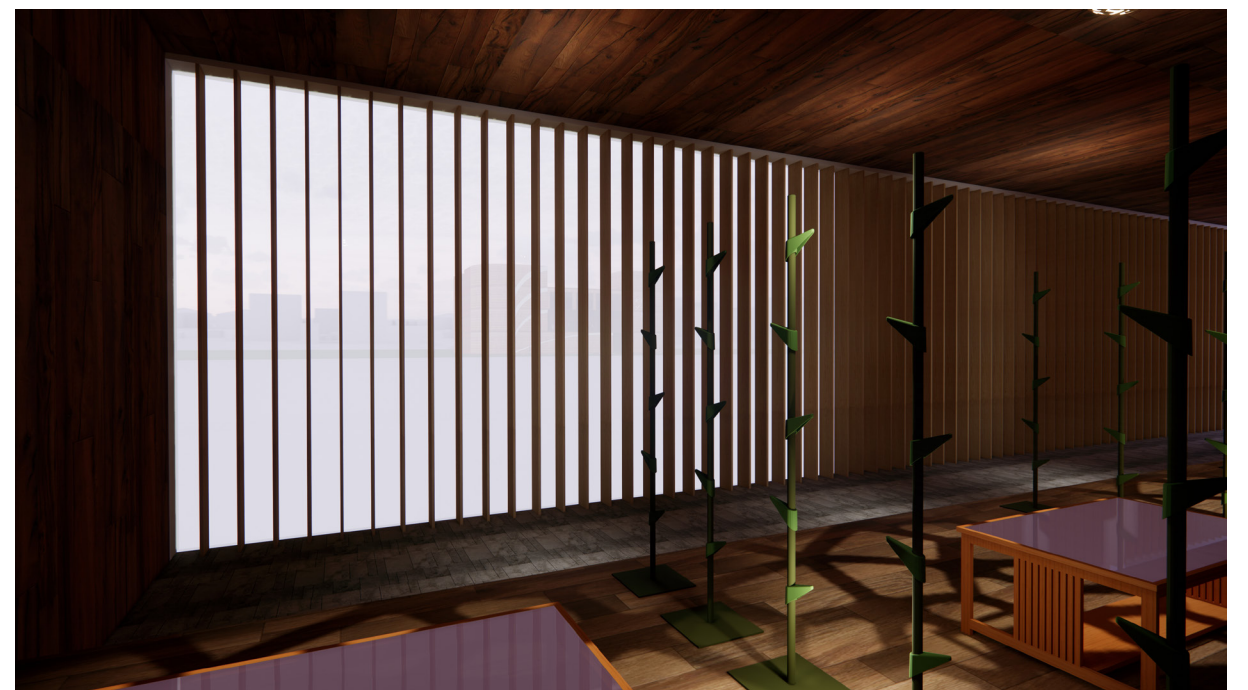

Tea Area View 2