Imaginaire enfantin

Mystique

Sensuelle

Épuré
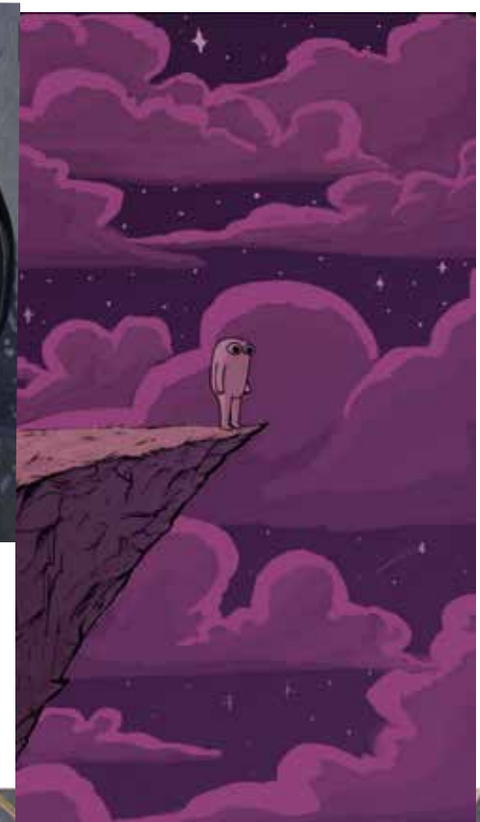
Sanglant