

YOONJIN  
HONG

---

INTERIOR DESIGN  
PORTFOLIO 2020

About

# YOONJIN HONG

## DESIGNER STATEMENT

At a young age, my parents influenced me, who was an artist and a photographer, to be fascinated by the art. I have discovered my desire and love of art and decided to enter the "design" field after moved in from South Korea to Vancouver, Canada. Completed foundation of the art in Emily Carr University and studied graphic design and interior design in LaSalle College of Vancouver.

I am passionate about all of the "art" aspects. All of the materials and colours inspire me to create. I love to create abstract artwork by doodling that is come from my unconsciousness to reflect myself. It leads me to develop ideas of designs. Now, I have a desire to create the design and discover to reflect the client's life. I believe that we are all artists due to we create, develop, and design our lives.

TABLE OF  
**CONTENTS**

PROJECT 1 \_\_\_\_\_ pg.06 - 17  
**Commercial Design**  
The first Acne Studios  
flagship store in Vancouver

PROJECT 2 \_\_\_\_\_ pg.18 - 25  
**Residencial Design**  
Lee's Family Residence

PROJECT 3 \_\_\_\_\_ pg.26 - 45  
**Hospitality Design**  
The hh Boutique Hotel

PROJECT 1  
COMMERCIAL DESIGN

Location: 1026 Alberni St, Vancouver BC  
Size: 8,425 sq.ft.  
Software: AutoCAD, SketchUp, Enscape, Photoshop

# ACNE STUDIOS

This is the project to design the “first” Acne Studios store in Vancouver, BC, Canada. Acne Studios is a Stockholm-based fashion house with a multidisciplinary approach. The brand was founded in 1996 by the current creative director, Jonny Johansson. His passion and interest in photography, art, architecture, and contemporary culture have seen throughout its products, collections, and campaigns. The brand is identified by its contemporary minimalist tailoring and design of its products and store environment.

## SITE ANALYSIS

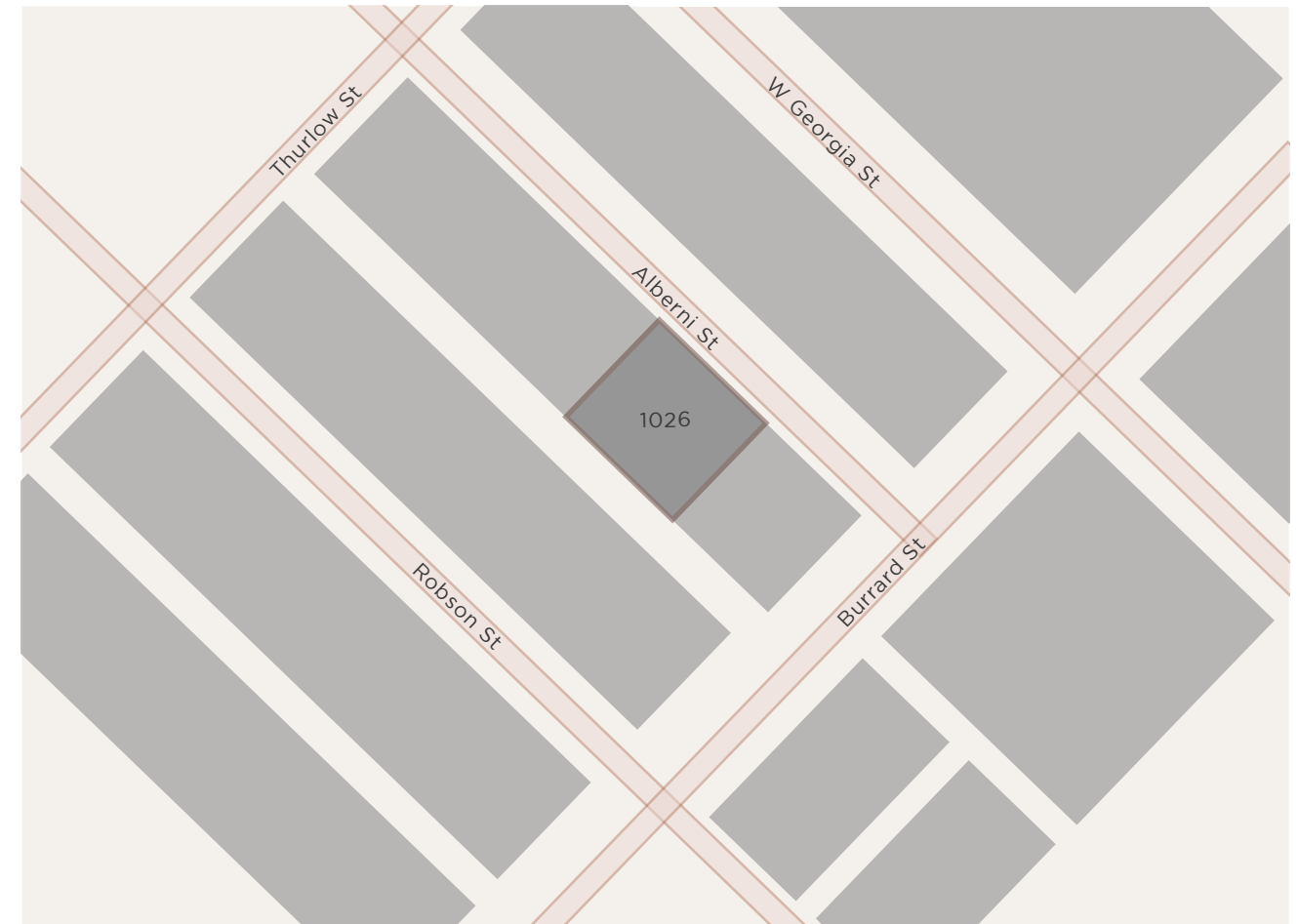

To create a new space and brand's style with a new concept to be independent of the brand's style but still recognizable design concept. It will harmonize with the brand's own original style and new signature interior look.

### BUBBLE DIAGRAM

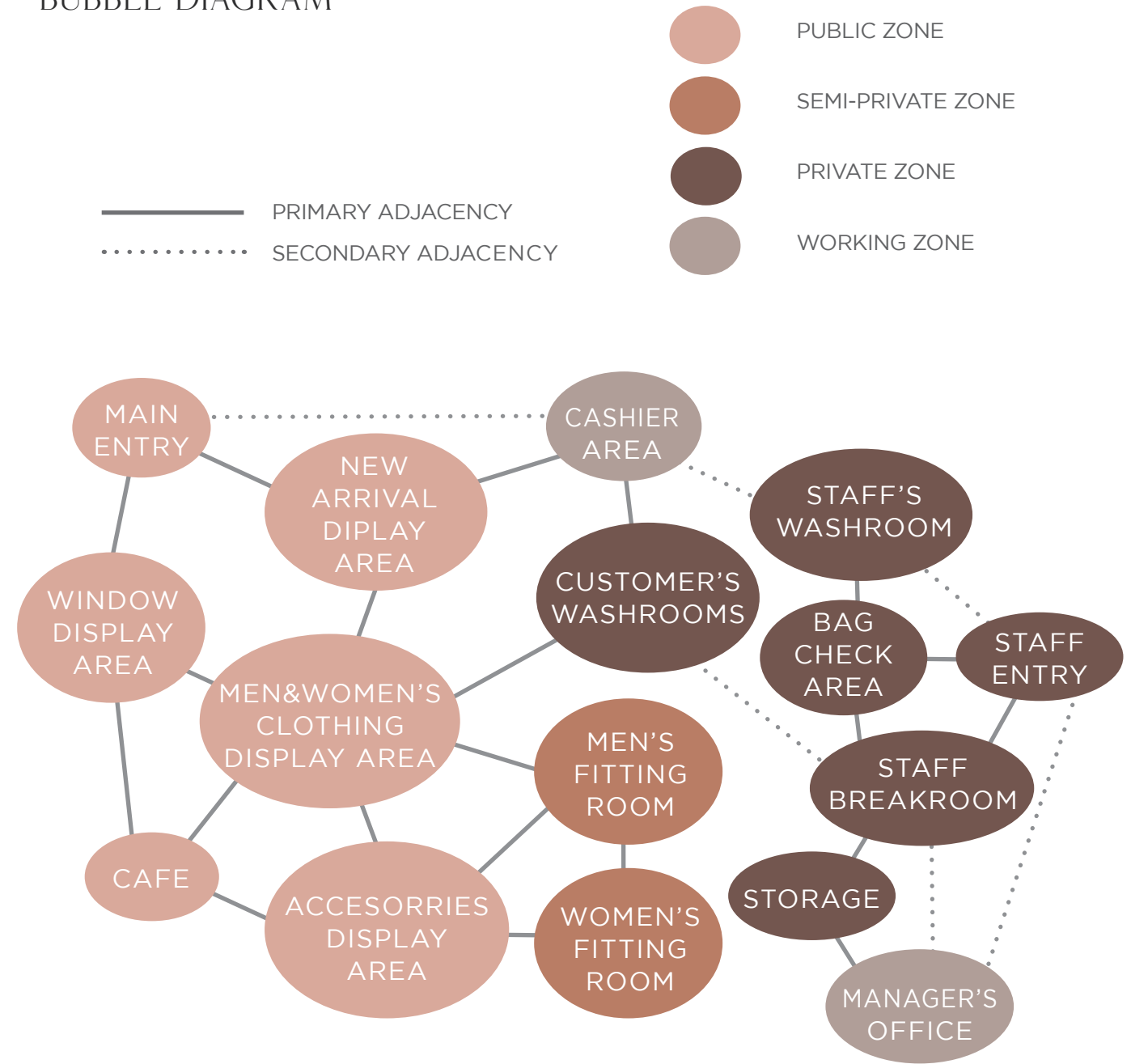

FLOOR PLAN

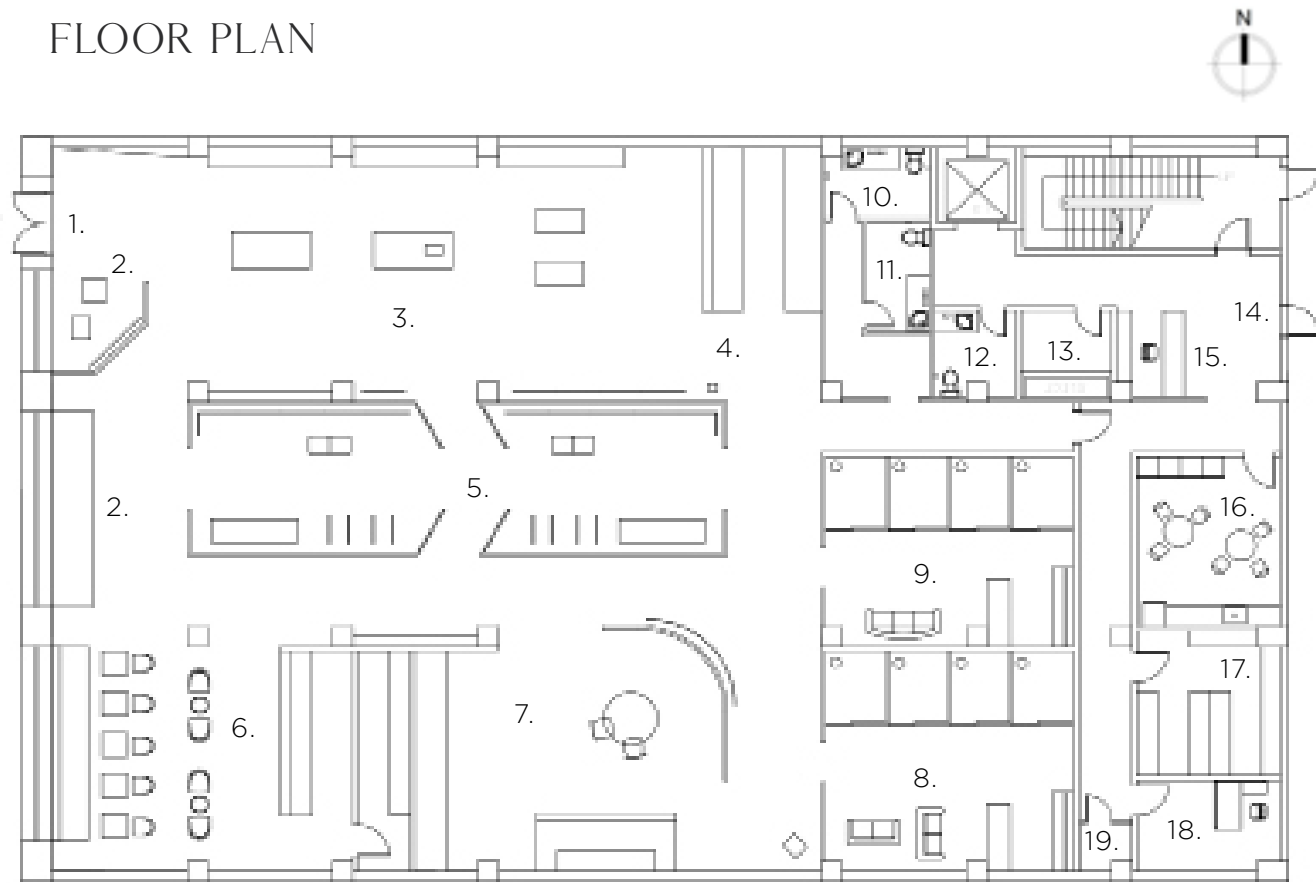

Legend

- |                                    |                         |
|------------------------------------|-------------------------|
| 1. Main Entry                      | 11. Men's Washroom      |
| 2. Window Display Area             | 12. Staff Washroom      |
| 3. New Arrival Display Area        | 13. Electrical Room     |
| 4. Cashier Area                    | 14. Staff Entry         |
| 5. Men&Women Clothing Display Area | 15. Bag Check Area      |
| 6. Cafe                            | 16. Staff Breakroom     |
| 7. Accessories Display Area        | 17. Merchandise Storage |
| 8. Women's Fitting Room            | 18. Manager's Office    |
| 9. Men's Fitting Room              | 19. Storage             |
| 10. Women's Washroom               |                         |



Reference: Pinterest.ca

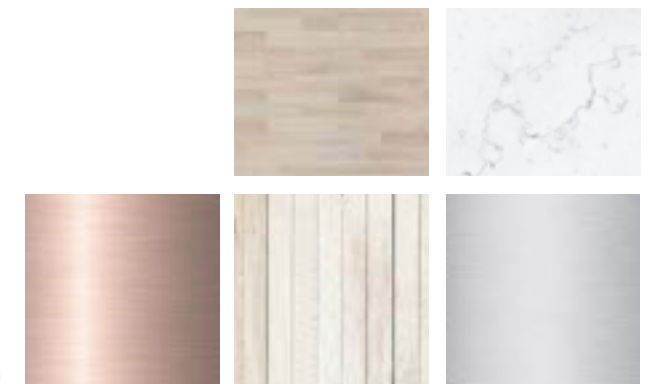



NEW ARRIVAL DISPLAY AREA



NEW ARRIVAL DISPLAY AREA



NEW ARRIVAL DISPLAY AREA



MEN&WOMEN CLOTHING DISPLAY AREA



ACCESSORIES DISPLAY AREA



CAFE



ACCESSORIES DISPLAY AREA



CAFE





WINDOW DISPLAY AREA



HALLWAY



HALLWAY



FITTING ROOM

PROJECT 2  
RESIDENTIAL DESIGN

Client: Lee's Family  
Location: Richmond, BC  
Size: 1352 sq.ft.  
Software: AutoCAD, SketchUp, Enscape, Photoshop

# LEE'S FAMILY RESIDENCE

This residential design project is to create a living space for Lee's couple and their two children. The design focused on their lifestyle, which is the family will spend most of their time. Each family member will have both of their own private space and sharing space to be together. For a father, who has numerous tasks as a lawyer, a home office, and a large bookshelf will locate in the middle of the house as an open area to the family can enter this area. For a mother, who loves to cook, a kitchen will locate near easy access, and it will be open space to a dining area.

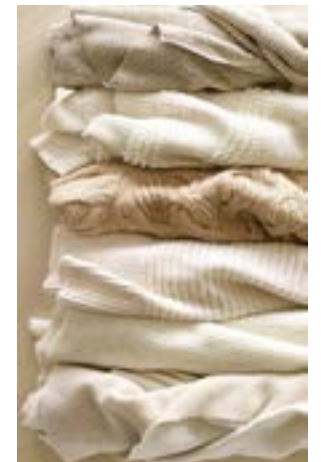
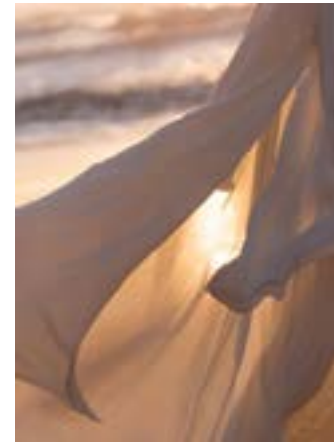

Reference: Pinterest.ca

# BUBBLE DIAGRAM

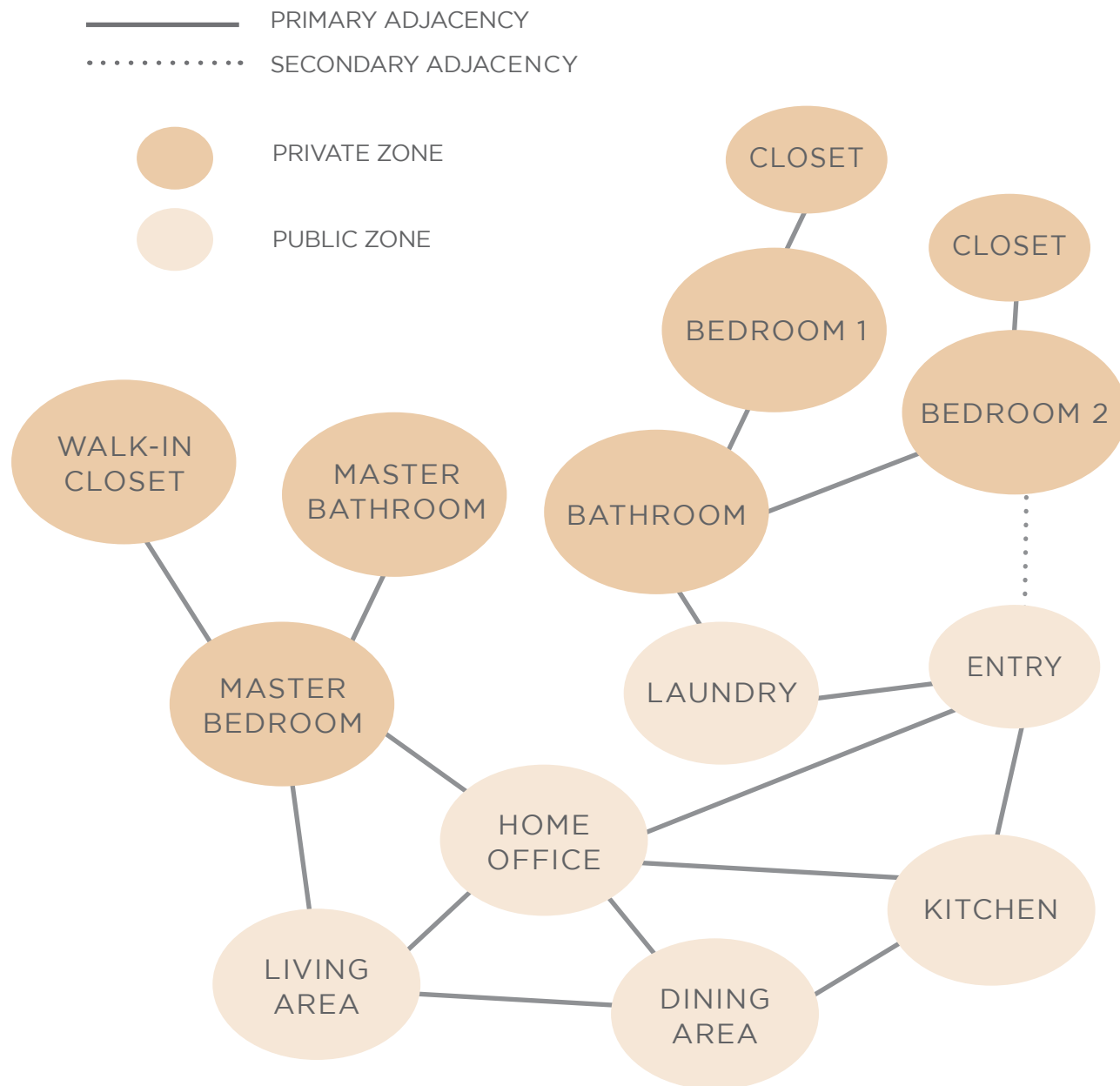

# FLOOR PLAN

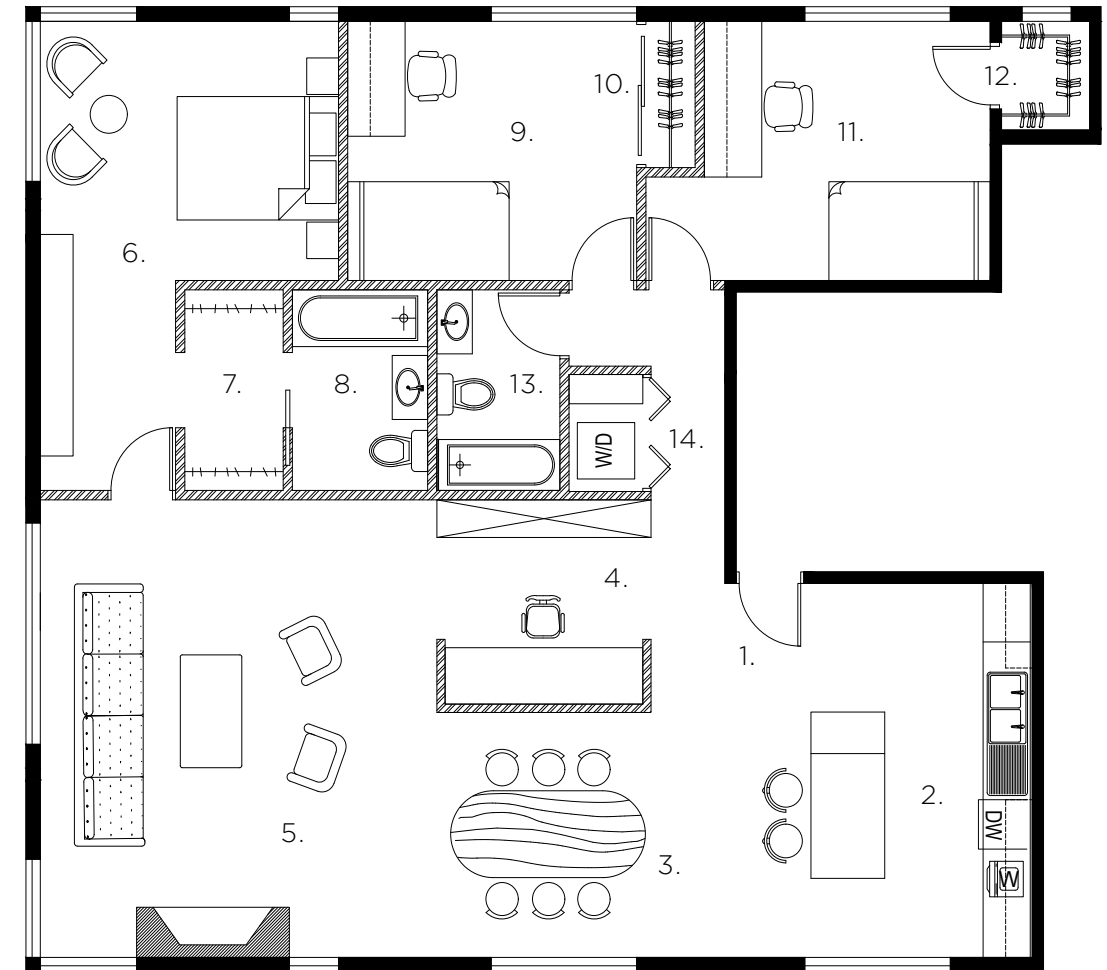

## Legend

- |                   |                    |
|-------------------|--------------------|
| 1. Entry          | 8. Master Bathroom |
| 2. Kitchen        | 9. Bedroom 1       |
| 3. Dining Area    | 10. Closet         |
| 4. Home Office    | 11. Bedroom 2      |
| 5. Living Area    | 12. Closet         |
| 6. Master Bedroom | 13. Bathroom       |
| 7. Walk-In Closet | 14. Laundry        |

FLOOR PLAN



Reference: [Sketchuptextureclub.com](https://www.sketchuptextureclub.com), [Pinterest.ca](https://www.pinterest.ca)



KITCHEN & DINING AREA



LIVING AREA



HOME OFFICE AREA



BEDROOM



BATHROOM



MASTER BEDROOM

PROJECT 3  
HOSPITALITY DESIGN

Location: Tofino, BC  
Size: Approx. 1300 sq.ft.  
Software: AutoCAD, SketchUp, Enscape

# HH BOUTIQUE HOTEL

This hospitality design project is to create a space for accommodation and wellness. The location of Wickannish Inn kept as hh boutique hotel's location. The boutique hotel will locate between the ancient rainforest and Vancouver Island's west coast. People can have a beautiful experience in nature with various services while staying in this boutique hotel.

The hh boutique hotel is for couples, large groups of people to have events or meetings, people with their pets, family with kids and people who want to explore and have a particular time in nature.

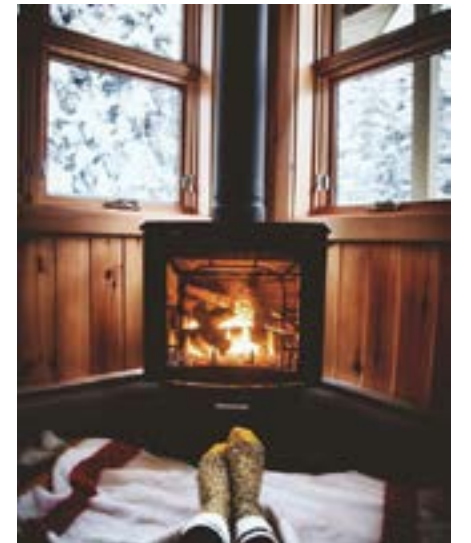

The hh boutique hotel's design concept is to be in harmony with natural materials and modern nature. Each space will provide people feeling of relaxing and reviving. Large windows for skylight, natural lighting, starlights at night, wood elements, and modern design furniture will make warm and cozy places.

Reference: Pinterest.ca

# BUBBLE DIAGRAM

Ground Floor

— PRIMARY ADJACENCY  
 ..... SECONDARY ADJACENCY

- PUBLIC ZONE
- SERVICE ZONE
- PRIVATE ZONE
- WORKING ZONE

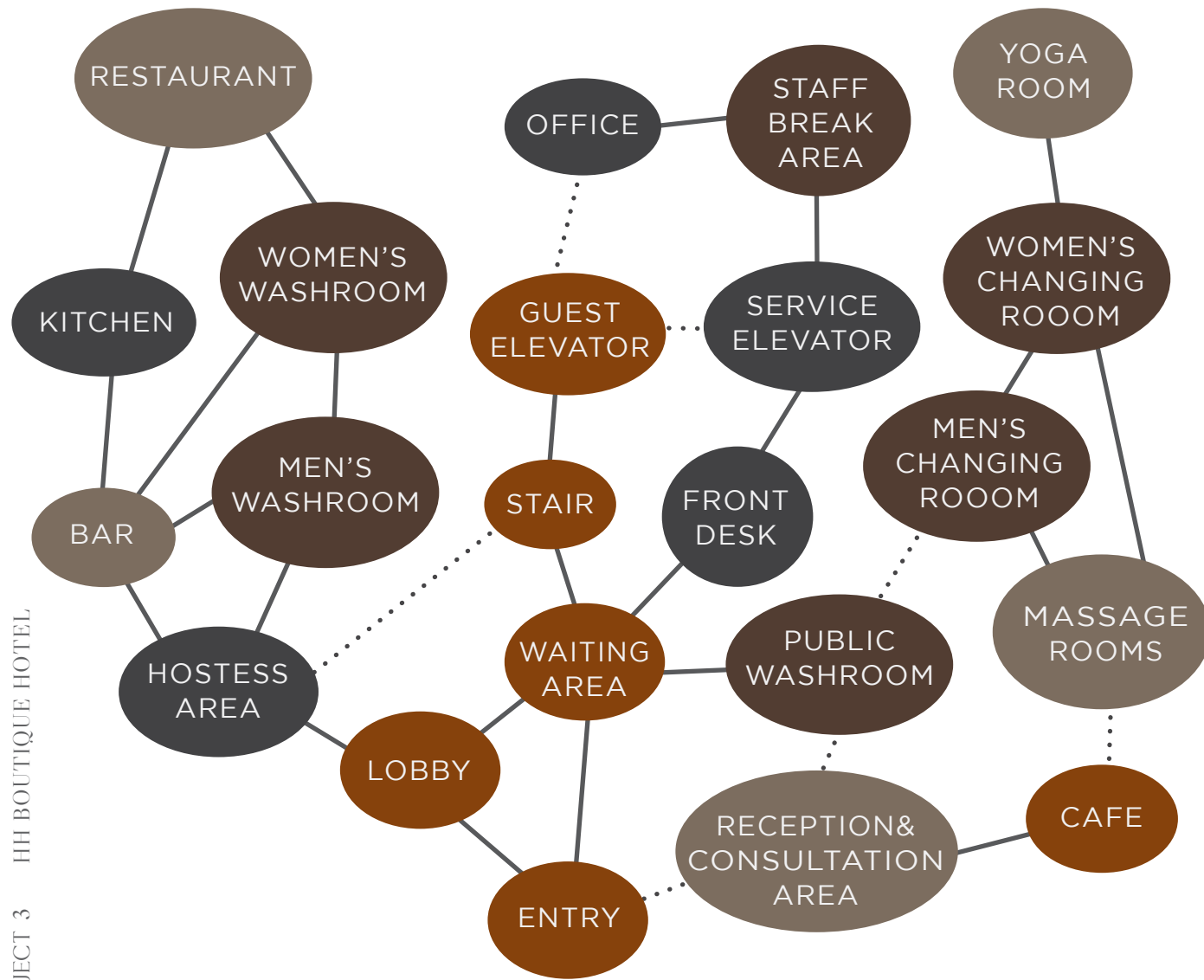

Upper Floor

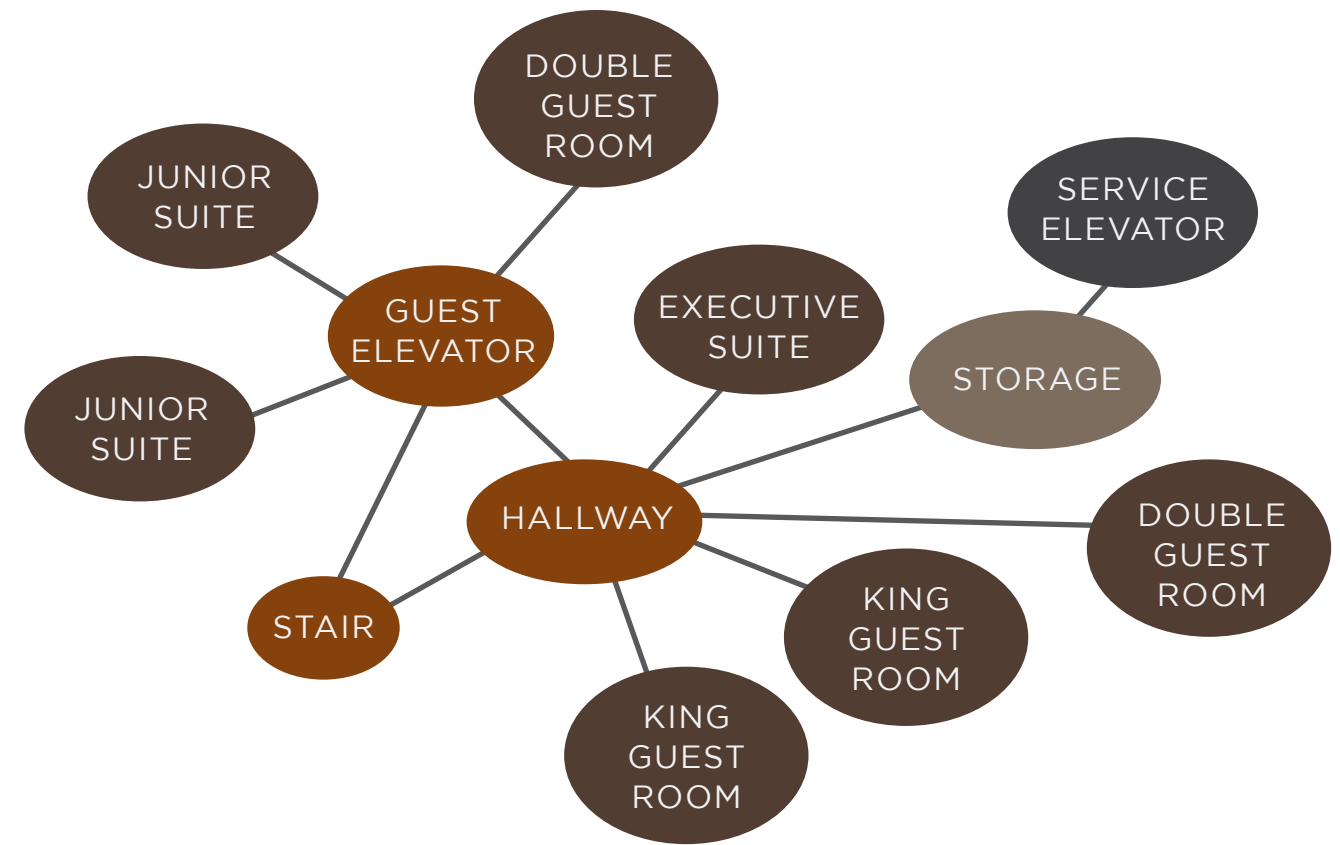

FLOOR PLAN  
Ground Floor

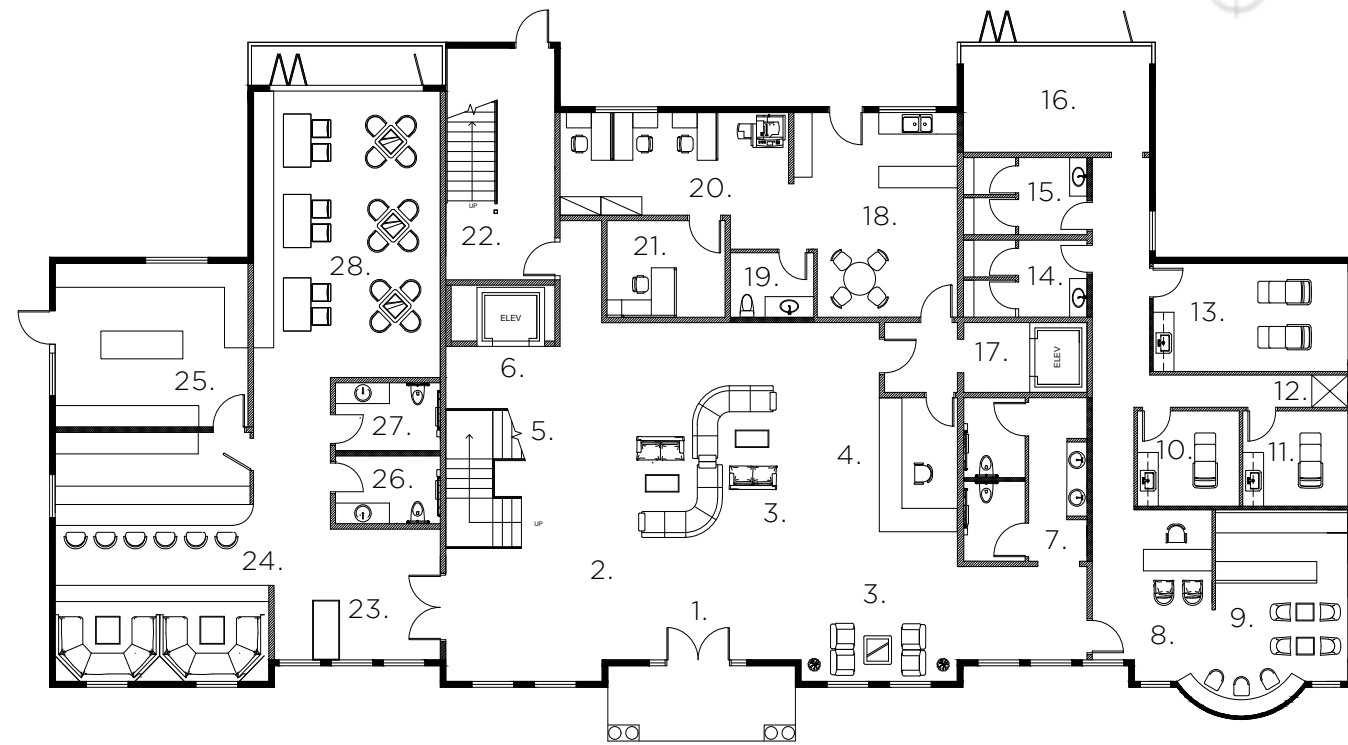

Legend

- |                                  |                           |
|----------------------------------|---------------------------|
| 1. Main Entry                    | 15. Women's Changing Room |
| 2. Lobby                         | 16. Yoga Room             |
| 3. Waiting Area                  | 17. Service Elevator      |
| 4. Front Desk                    | 18. Staff Break Area      |
| 5. Stair                         | 19. Staff Washroom        |
| 6. Guest Elevator                | 20. Open Work Area        |
| 7. Public Washroom               | 21. Office                |
| 8. Reception & Consultation Area | 22. Staff Stair           |
| 9. Cafe                          | 23. Hostess Area          |
| 10. Massage Room 1               | 24. Bar                   |
| 11. Massage Room 2               | 25. Kitchen               |
| 12. Storage                      | 26. Men's Washroom        |
| 13. Couple Massage Room          | 27. Women's Washroom      |
| 14. Men's Changing Room          | 28. Restaurant            |

Upper Floor

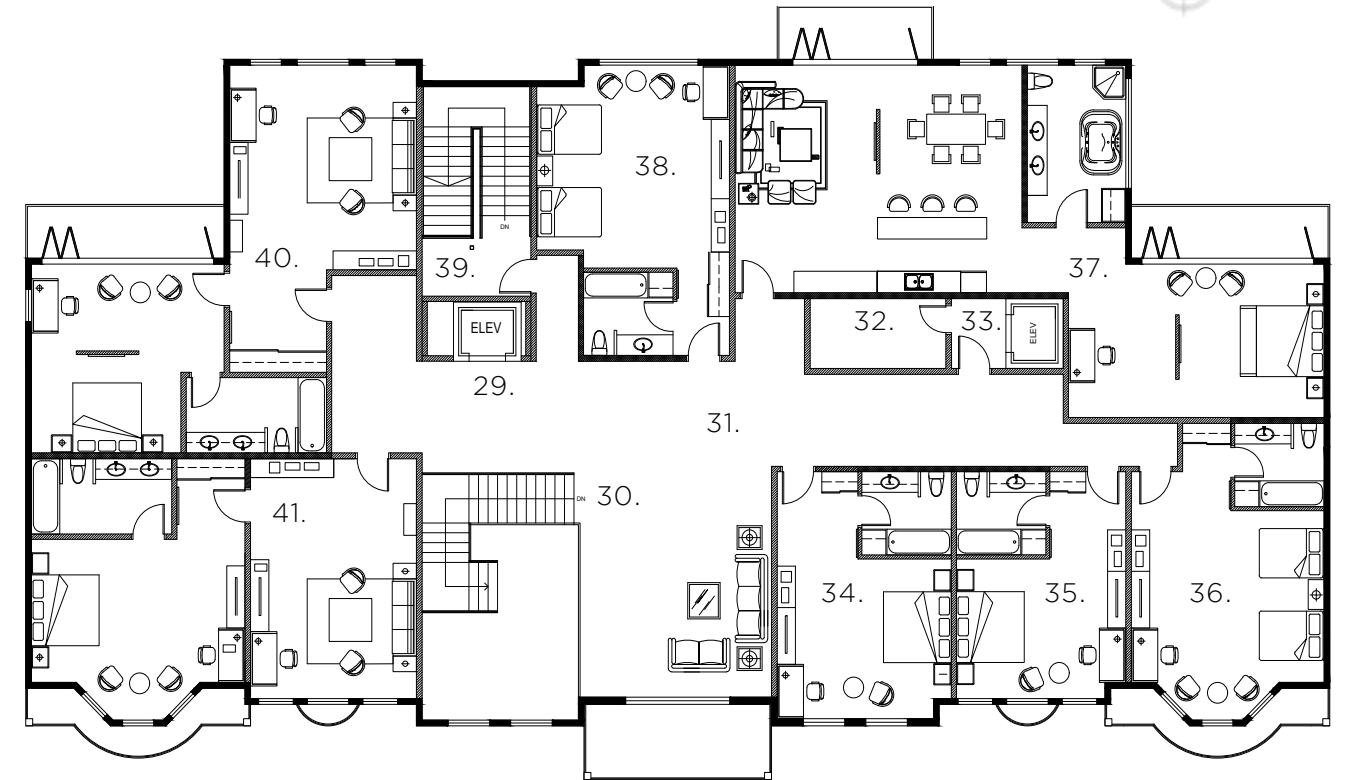

Legend

- |                      |                       |
|----------------------|-----------------------|
| 29. Guest Elevator   | 36. Double Guest Room |
| 30. Stair            | 37. Executive Suite   |
| 31. Hallway          | 38. Double Guest Room |
| 32. Storage          | 39. Staff Stair       |
| 33. Service Elevator | 40. Junior Suite      |
| 34. King Guest Room  | 41. Junior Suite      |
| 35. King Guest Room  |                       |



# ROOM FURNITURE PLAN

## Double Guest room

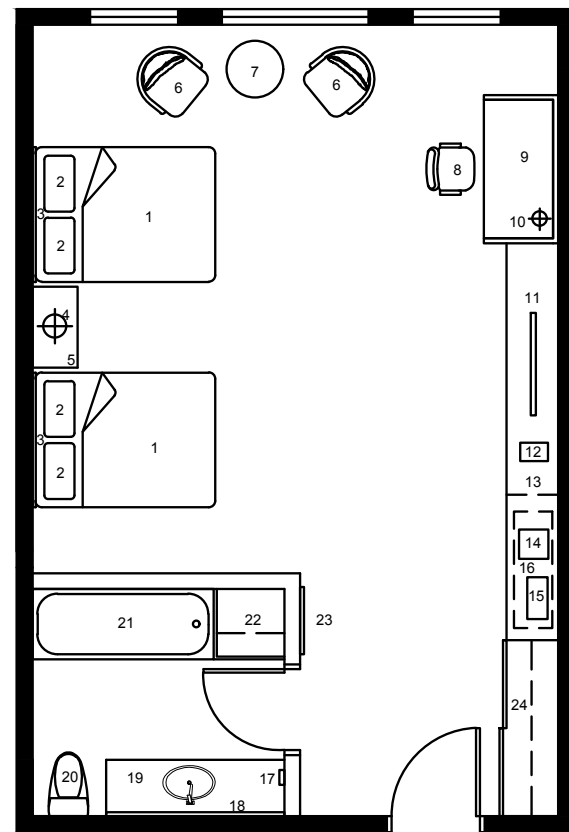

### Legend

- |                     |                   |
|---------------------|-------------------|
| 1. Double size bed  | 13. Armoire       |
| 2. Pillow           | 14. Coffee maker  |
| 3. Bed headboard    | 15. Mini bar      |
| 4. Night stand lamp | 16. Luggage rack  |
| 5. Night stand      | 17. Hair dryer    |
| 6. Armchair         | 18. Vanity mirror |
| 7. Side table       | 19. Vanity        |
| 8. Desk chair       | 20. Toilet        |
| 9. Desk             | 21. Bathtub       |
| 10. Desk lamp       | 22. Towel shelf   |
| 11. TV              | 23. Mirror        |
| 12. Telephone       | 24. Closet        |

## King Guest Room

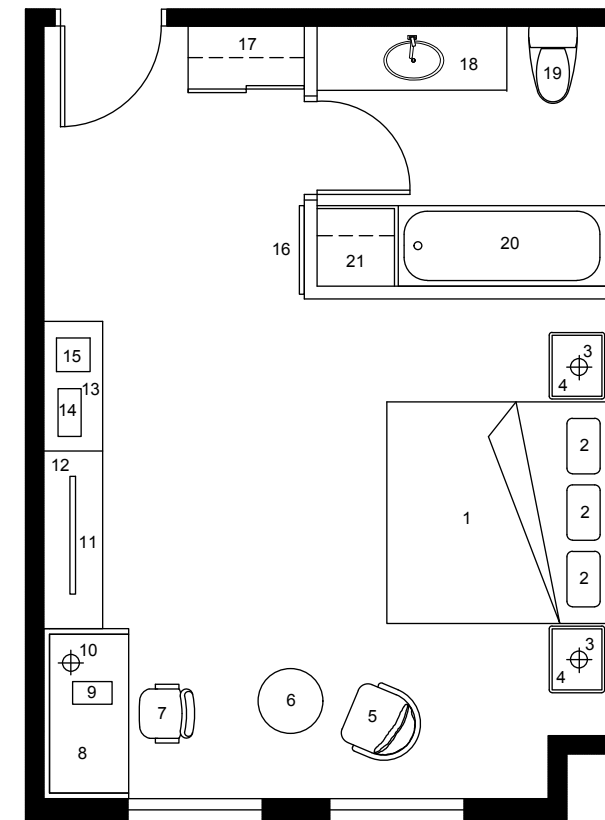

### Legend

- |                     |                  |
|---------------------|------------------|
| 1. King size bed    | 12. Armoire      |
| 2. Pillow           | 13. Armoire      |
| 3. Night stand lamp | 14. Mini bar     |
| 4. Night stand      | 15. Coffee maker |
| 5. Armchair         | 16. Mirror       |
| 6. Side table       | 17. Closet       |
| 7. Desk Chair       | 18. Vanity       |
| 8. Desk             | 19. Toilet       |
| 9. Telephone        | 20. Bathtub      |
| 10. Desk lamp       | 21. Towel Shelf  |
| 11. TV              |                  |

## Junior Suite

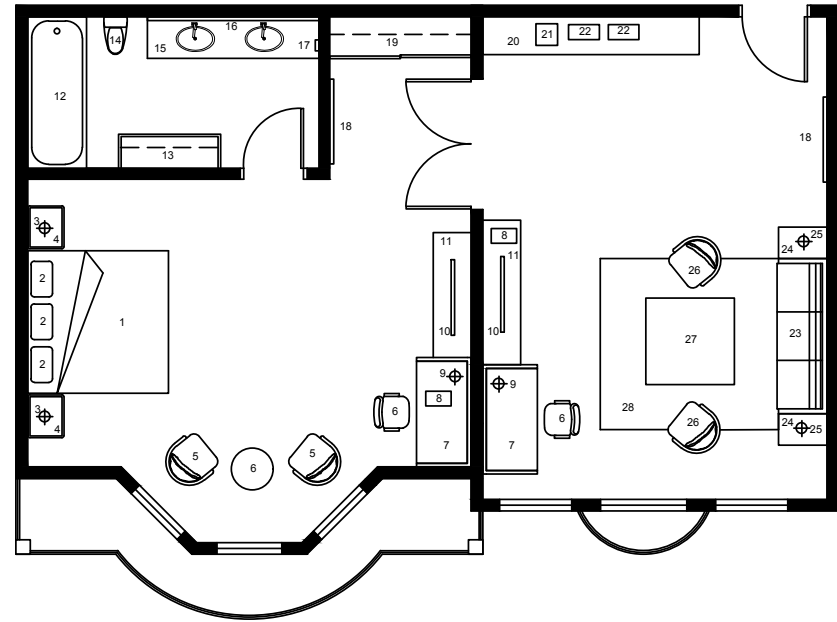

### Legend

- |                           |                     |
|---------------------------|---------------------|
| 1. King size bed          | 15. Vanity          |
| 2. Pillow                 | 16. Vanity mirror   |
| 3. Night stand lamp       | 17. Hair dryer      |
| 4. Night stand            | 18. Mirror          |
| 5. Armchair               | 19. Closet          |
| 6. Side table/ Desk chair | 20. Armoire         |
| 7. Desk                   | 21. Coffee machine  |
| 8. Telephone              | 22. Mini bar        |
| 9. Desk lamp              | 23. Sofa            |
| 10. TV                    | 24. Side table      |
| 11. Armoire               | 25. Side table lamp |
| 12. Bathtub               | 26. Armchair        |
| 13. Towel shelf           | 27. Coffee table    |
| 14. Toilet                | 28. Carpet          |

## Executive Suite

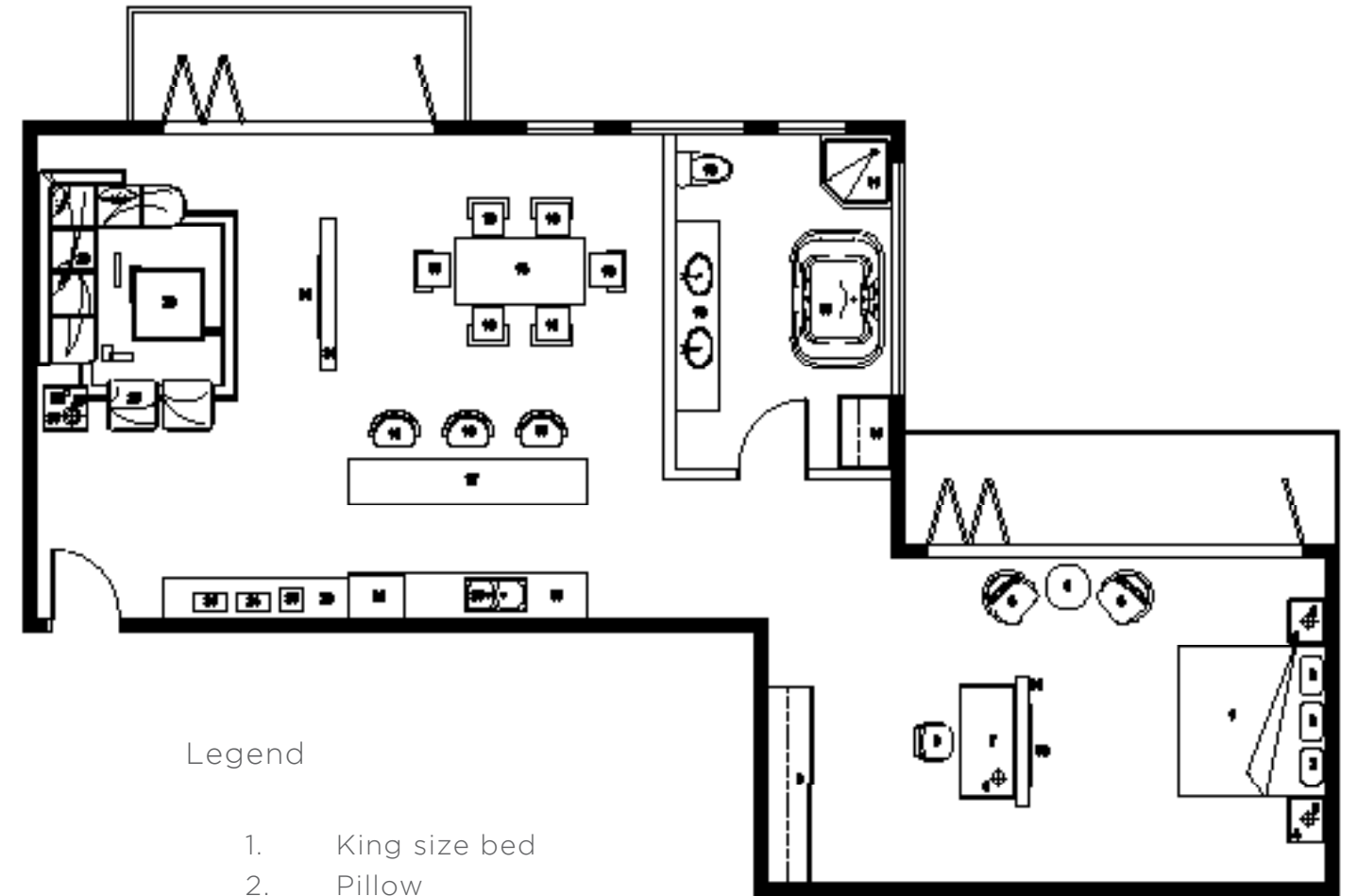

### Legend

- |                           |                     |
|---------------------------|---------------------|
| 1. King size bed          | 18. Stool chair     |
| 2. Pillow                 | 19. Kitchen Counter |
| 3. Night stand lamp       | 20. Sink            |
| 4. Night stand            | 21. Fridge          |
| 5. Armchair               | 22. Armoire         |
| 6. Side table/ Desk Chair | 23. Coffee maker    |
| 7. Desk                   | 24. Mini bar        |
| 8. Desk lamp              | 25. Armchair        |
| 9. Closet                 | 26. Side table      |
| 10. Toilet                | 27. Side table lamp |
| 11. Shower booth          | 28. Sofa            |
| 12. Vanity                | 29. Coffee table    |
| 13. Bathtub               | 30. TV              |
| 14. Towel Shelf           | 31. Accent wall     |
| 15. Dining table          |                     |
| 16. Dining Chair          |                     |
| 17. Kitchen island        |                     |

# CONSTRUCTION PLAN

## Ground Floor

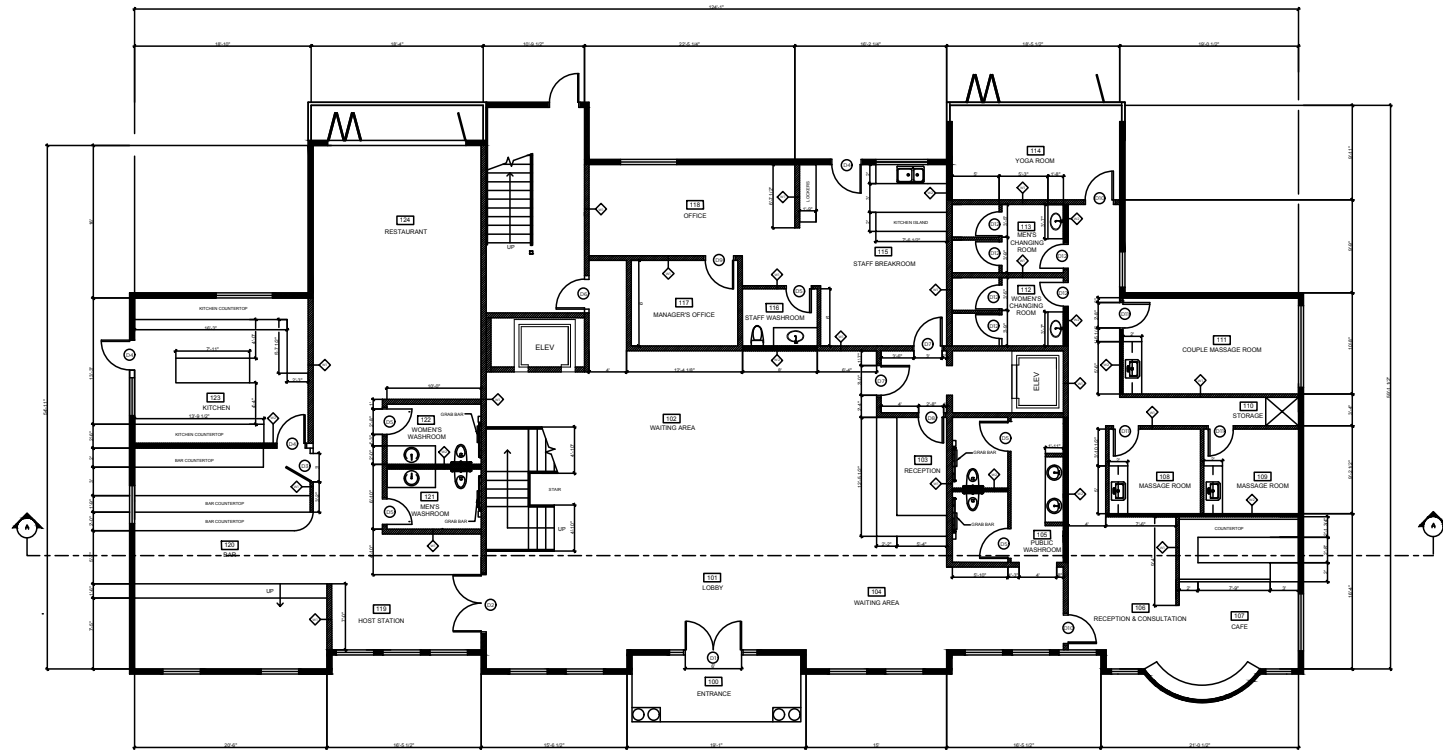

## Upper Floor

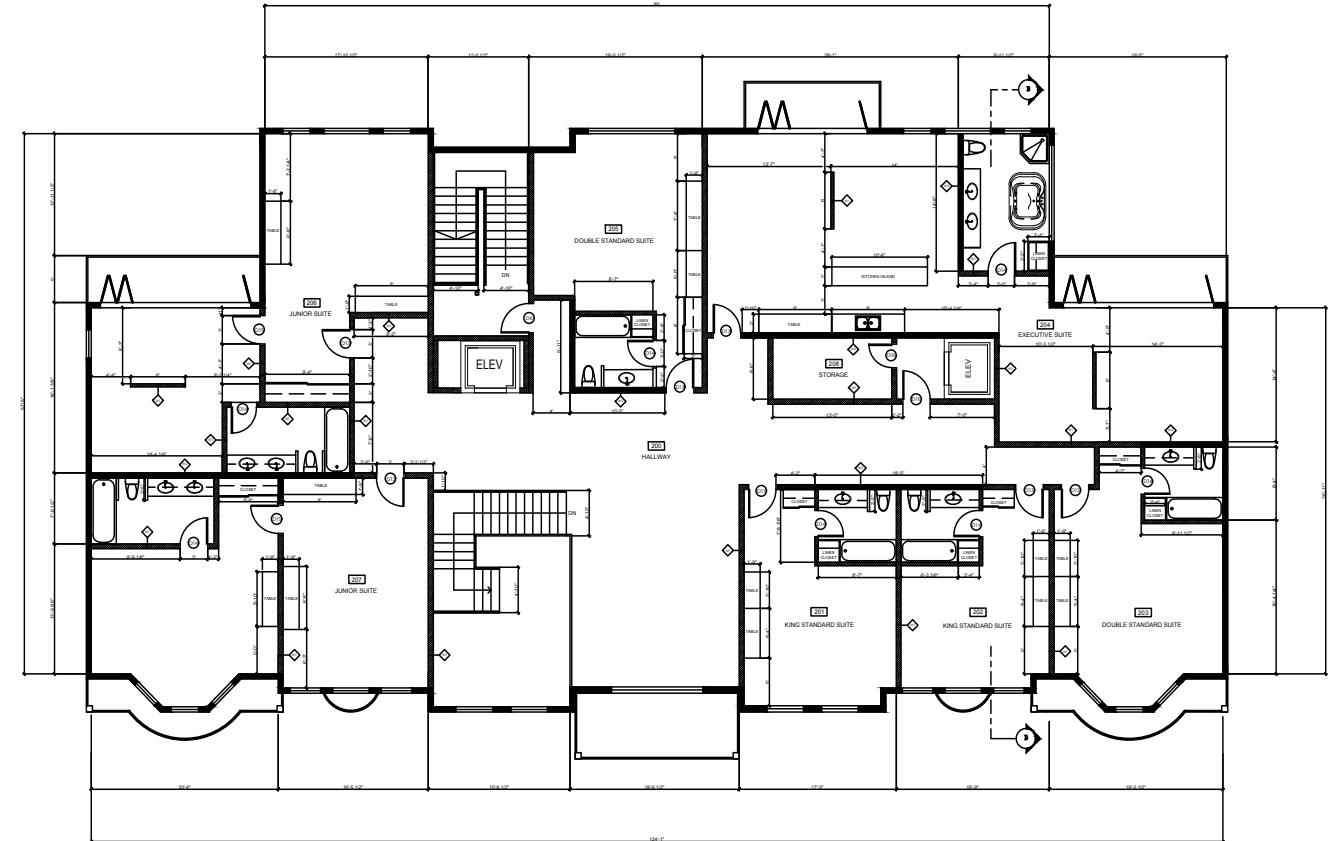

### GENERAL NOTES

- CONTRACTOR TO CO-ORDINATE WORK WITH THE BUILDING MANAGER. ANY WORK WHICH MAY DISRUPT OTHER OCCUPANTS' ACTIVITY SHALL BE DONE AFTER NORMAL BUSINESS HOURS. CONTRACTOR TO ENSURE CONTAMINANTS ARE NOT SPREAD TO ADJACENT AREAS.
- DESIGN CONSULTANT'S DRAWINGS SHALL BE READ IN CONJUNCTION WITH STRUCTURAL, MECHANICAL, AND ELECTRICAL CONSULTANT'S DRAWINGS.
- CONTRACTOR SHALL CONFIRM ALL DIMENSIONS ON SITE PRIOR TO CONSTRUCTION. DISCREPANCIES IN DRAWINGS SHALL BE REPORTED TO THE DESIGNER PRIOR TO SUBMISSION. NO CONTRACT REVISIONS OR EXTRAS WILL BE ALLOWED FOR FAILURE TO VERIFY SITE CONDITIONS AND DIMENSIONS.
- CONTRACTOR SHALL CO-ORDINATE FINAL INSPECTION DATE WITH DESIGNER PRIOR TO MOVE IN.
- CONTRACTOR SHALL CONFIRM SIZES OF OWNER'S EQUIPMENT & APPLIANCES.
- ALL MATERIAL AND WORKMANSHIP MUST BE WARRANTED FOR TWO YEARS FROM THE DATE OF SUBSTANTIAL COMPLETION.
- CONTRACTOR SHALL PROTECT EXISTING FINISHES FROM DAMAGE DURING CONSTRUCTION. REPAIR AND MAKE GOOD ALL SURFACES AFFECTED BY DEMOLITION/CONSTRUCTION.
- CONTRACTOR TO X-RAY SLAB PRIOR TO ANY CUTTING OR DRILLING.
- DESIGNER/OWNER TO APPROVE PARTITION LAYOUT PRIOR TO BOARDING.
- CONSTRUCTION FOR ALL PARTITION TYPES MUST MAINTAIN ACOUSTICAL INTEGRITY AND FIRE RATING OF WALL.
- ALL WALLS ABUTTING EXTERIOR GLAZING TO BE CENTERED ON THE MULLION, UNLESS OTHERWISE INDICATED IN PLAN. ENSURE A SOUND AND LIGHT TIGHT CONNECTION.
- CONTRACTOR TO INSTALL NECESSARY BLOCKING IN WALL AT LOCATION OF NEW MILLWORK, FURNISHINGS, FIXTURES, AND EQUIPMENT PRIOR TO GWB BEING INSTALLED. INSTALL LEVEL AND PLUMB, RIGIDLY ANCHORED TO SUBSTRATE.
- TELEPHONE AND DATA ARE TO BE SUPPLIED AND INSTALLED BY CLIENT. CONTRACTOR TO SUPPLY AND INSTALL ALL REQUIRED CONDUIT AND BOXES (AS PER ELECTRICAL DRAWINGS).

### LEGEND

- NEW WALL
- EXISTING EXTERIOR WALL AND CORE TO BE REMAIN
- NEW PLUMBING PARTITION
- NEW MILLWORK, REFERS TO ELEVATION & MILLWORKS SECTIONS
- INTERIOR GLAZING WALL
- ROOM NUMBER AND ROOM NAME
- NEW DOOR AND DOOR NUMBER, REFERS TO DOOR AND HARDWARE SCHEDULE
- WALL SYMBOL
- SECTION ELEVATION SYMBOL

### PARTITION LEGEND

- NEW INTERIOR PARTITION TO U/S OF SLAB.  
1/2" GYPSUM WALLBOARD PATCHED & SANDED READY FOR FINISH 3 5/8" STEEL STUDS @ 16" O.C.  
R12 ACOUSTIC BATT INSULATION, F.H.  
1/2" GYPSUM WALLBOARD PATCHED & SANDED READY FOR FINISH
- PLUMBING WALL  
1/2" GYPSUM WALLBOARD BOTH SIDES OF 3 5/8" STEEL STUDS @ 16" OC. C/W ACOUSTIC BATT INSULATION TO U/X OF T-BAR CEILING.  
PROVIDE GASKET&CAULKING WHERE WALL MEETS T-BAR.

# FLOOR PLAN

## Ground Floor



## Upper Floor

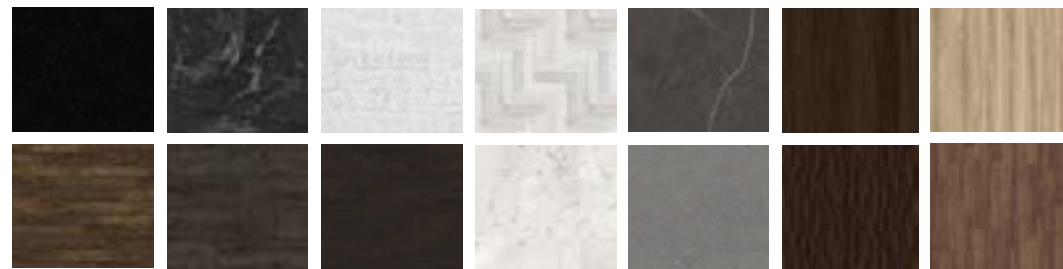
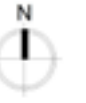

Reference: [Sketchuptextureclub.com](http://Sketchuptextureclub.com), [Pinterest.ca](http://Pinterest.ca)

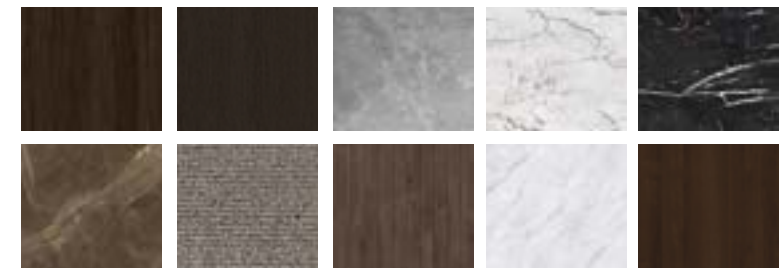

Reference: [Sketchuptextureclub.com](http://Sketchuptextureclub.com), [Pinterest.ca](http://Pinterest.ca)



LOBBY



STAIR



FRONT DESK



CAFE



BAR



RESTAURANT

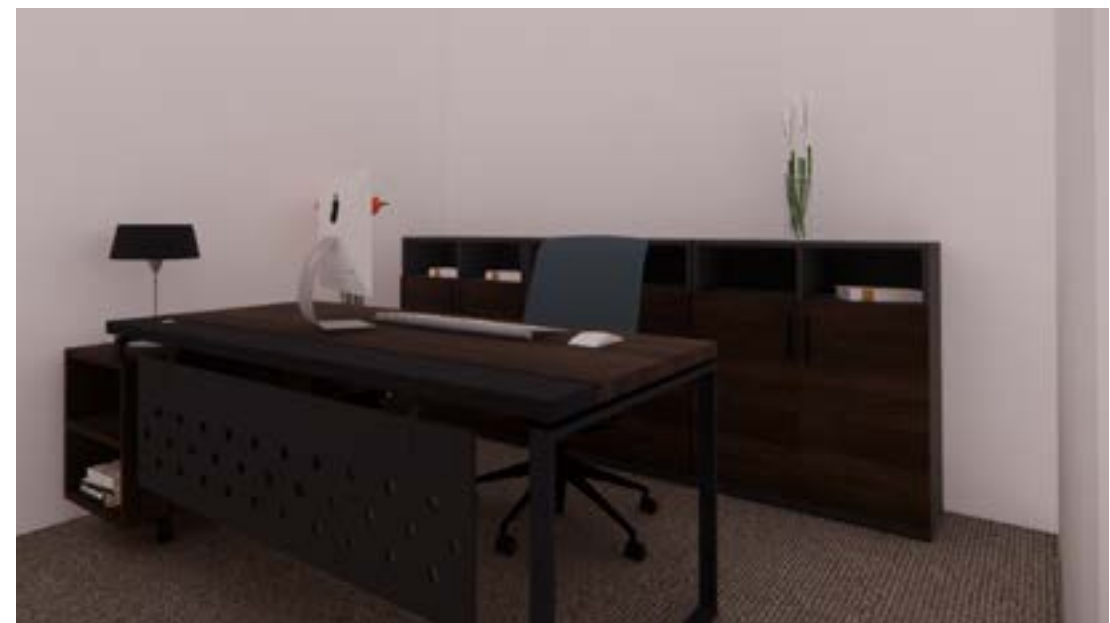

OFFICE



EXECUTIVE SUITE

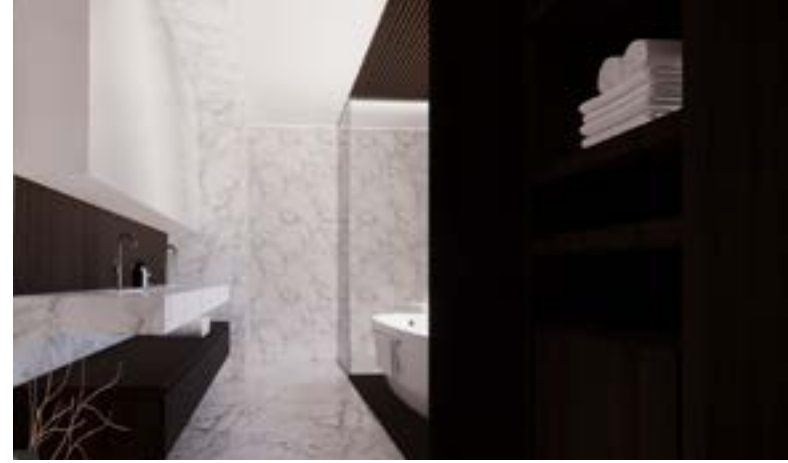

EXECUTIVE SUITE BATHROOM



HALLWAY

YOONJIN  
HONG