



LIGHT

AND

SHADOW

COLLECTION' W21

LAURA MIR



CONCEPT

The image features a hand-drawn graphic. A bright yellow rectangular background contains a smaller, textured yellow rectangle. Inside this textured rectangle is a white rectangle with a rough, torn-edge border. The word "CONCEPT" is written in a dark green, hand-drawn, slightly irregular font across the center of the white rectangle. To the right of the textured yellow rectangle, a portion of a grey, textured rectangular area is visible, suggesting the graphic is part of a larger composition or a page from a book.

Para el invierno 2021 la diseñadora Laura Muir presenta una colección infantil inspirada en estos dos conceptos: LIGTH & SHADOW.

La colección va dirigida hacia un target de una edad de 8 años aproximadamente. Presenta prendas **tanto para niña como para niño con un estilo sport** donde podemos ver prendas que puedan llevar ambos sexos. La colección está planteada para un público informal, pensada para niños que puedan estar cómodos con prendas elásticas, suaves y deshaogadas. Laura ha escogido tejidos como el algodón, tanto para camisetas como sudaderas, el terciopelo en pantalones y tops, el nylon también aparece en pantalones, chaquetas, abrigo y chalecos. Y finalmente en detalles, aparece el tull con bordados, prints y fornituras como las cremalleras.

Para el próximo winter, la colección representa el **concepto LIGTH** en la repetición de 4 colores llamados “primary”. La diseñadora se inspira en los colores luz, aquellos que se denominan RGB: red, green and blue. Aparecen juntamente con color blanco y amarillo, dos tonos que le recuerdan también a la propia luz.

El **concepto SHADOW** aparece representado en pequeños detalles como los relieves marcados tanto en camisetas como vestidos, son prints posicionales que según el punto de vista hacen unas sombras u otras. Este juego de “cambio de sombras” lo acompaña también en varias aberturas y cierres con cremalleras en otro juego de “abrir y cerrar” que transmite el encender y apagar de la luz.

Por último, aparece también un fenómeno como los rayos de luz representados en prints de líneas que podemos ver tanto en detalles de camisetas como en bordados.



MOODBOARD

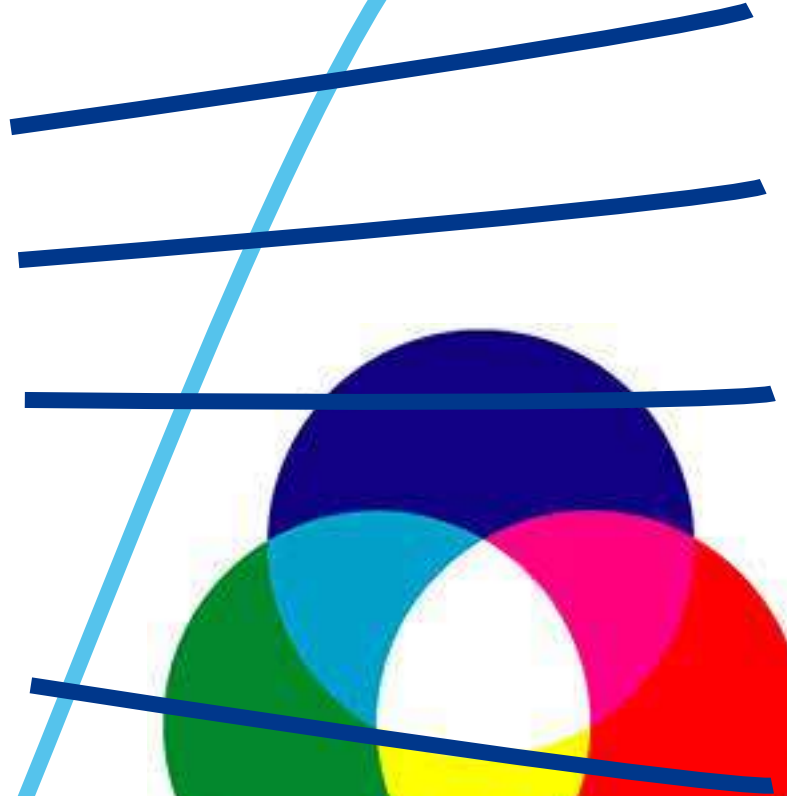
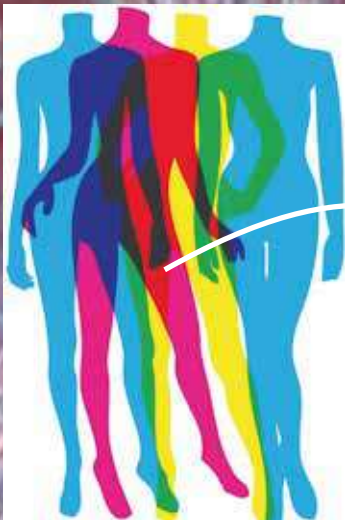
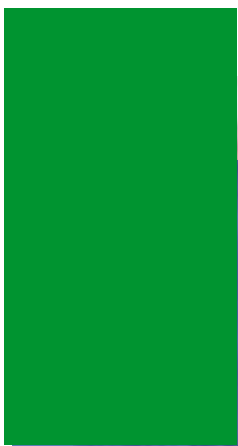

COLORS



FORMS

The image features a hand-drawn graphic. A white rectangular box with a torn, ragged edge is centered on a green background. The word "FIGURINES" is written in a white, hand-drawn, slightly irregular font within this box. The green background is composed of two shades: a darker green on the left and a lighter green on the right, separated by a vertical line. The overall style is that of a hand-drawn poster or sign.

FIGURINES

1

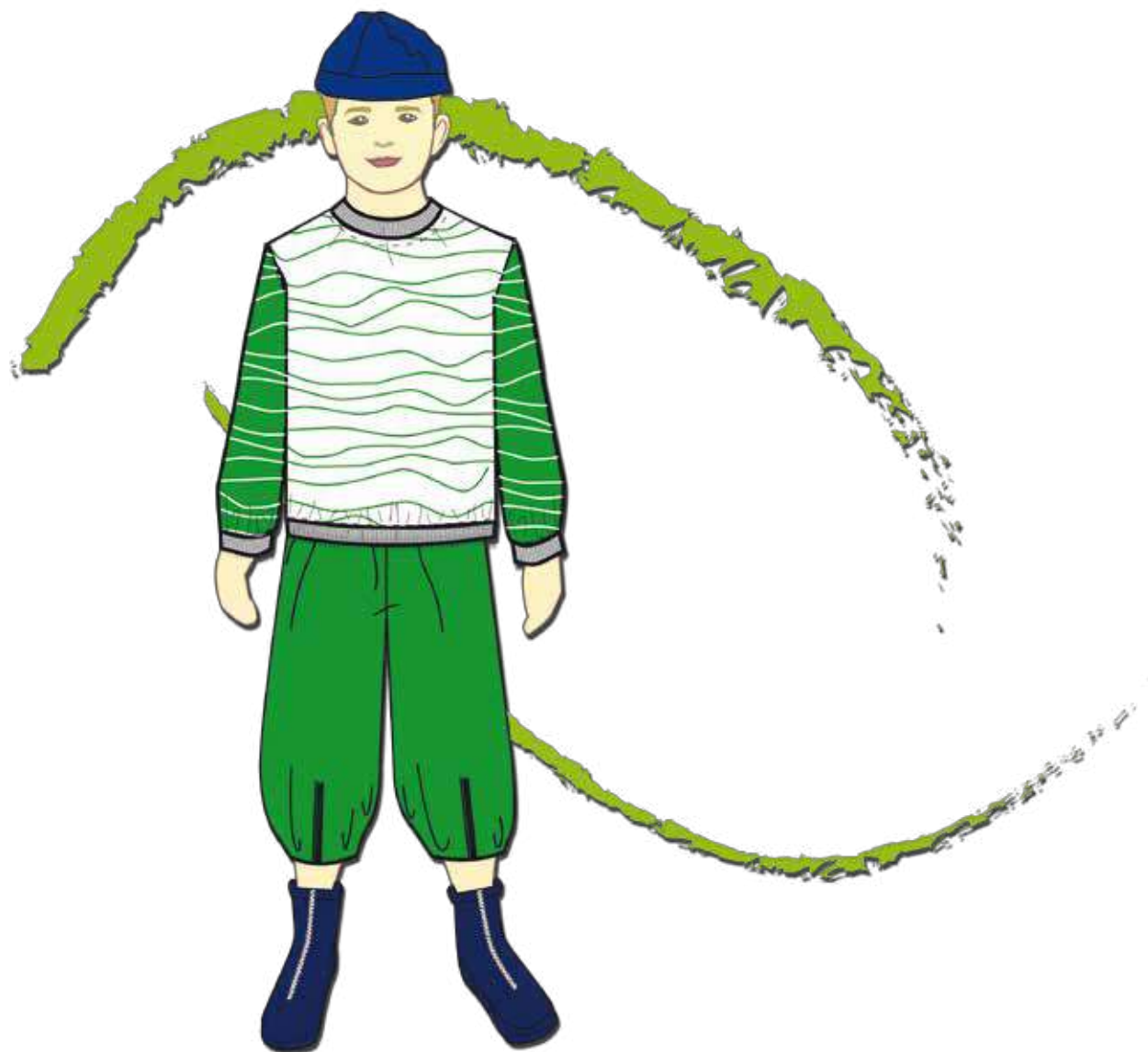

2

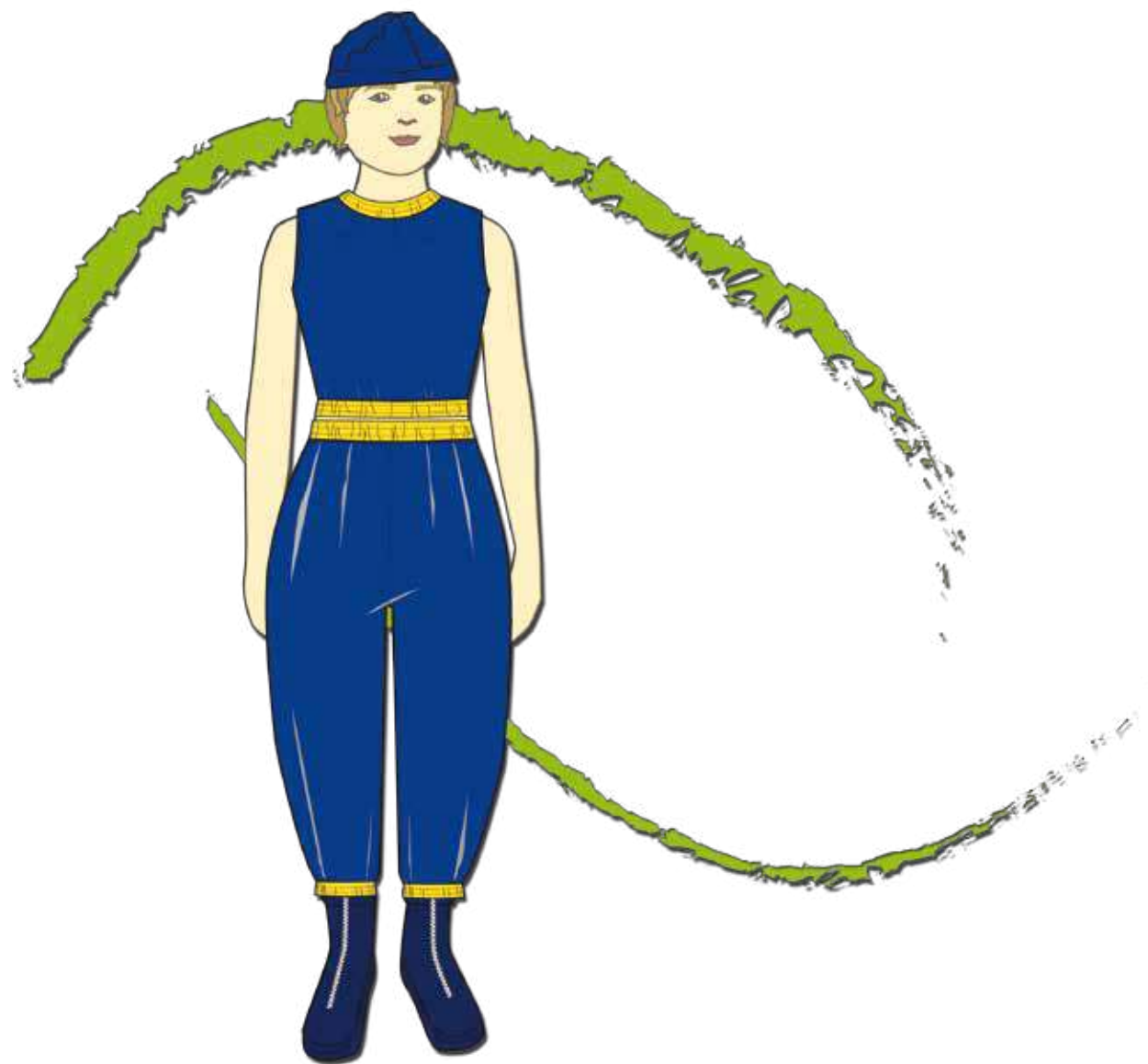

3



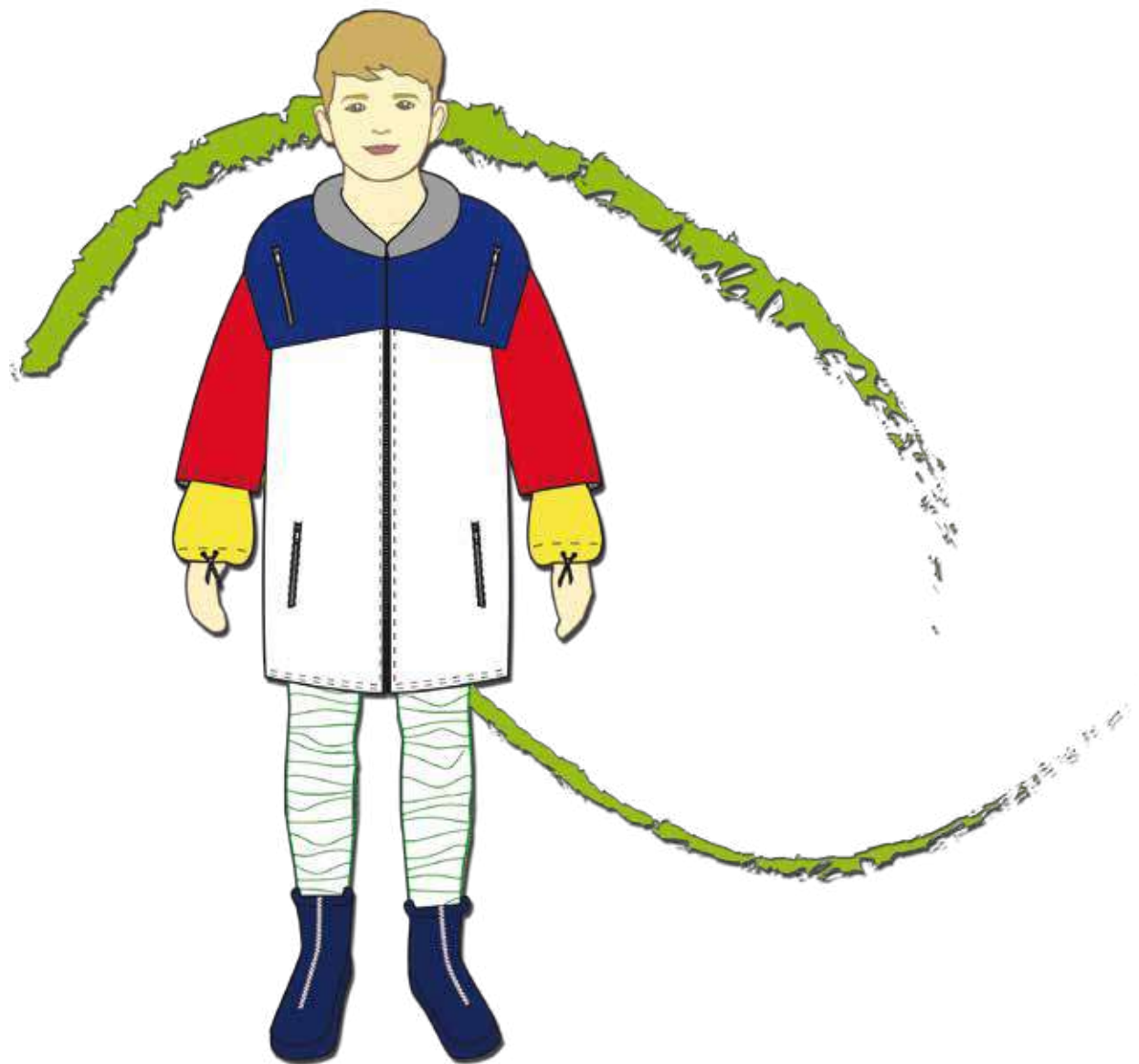

5

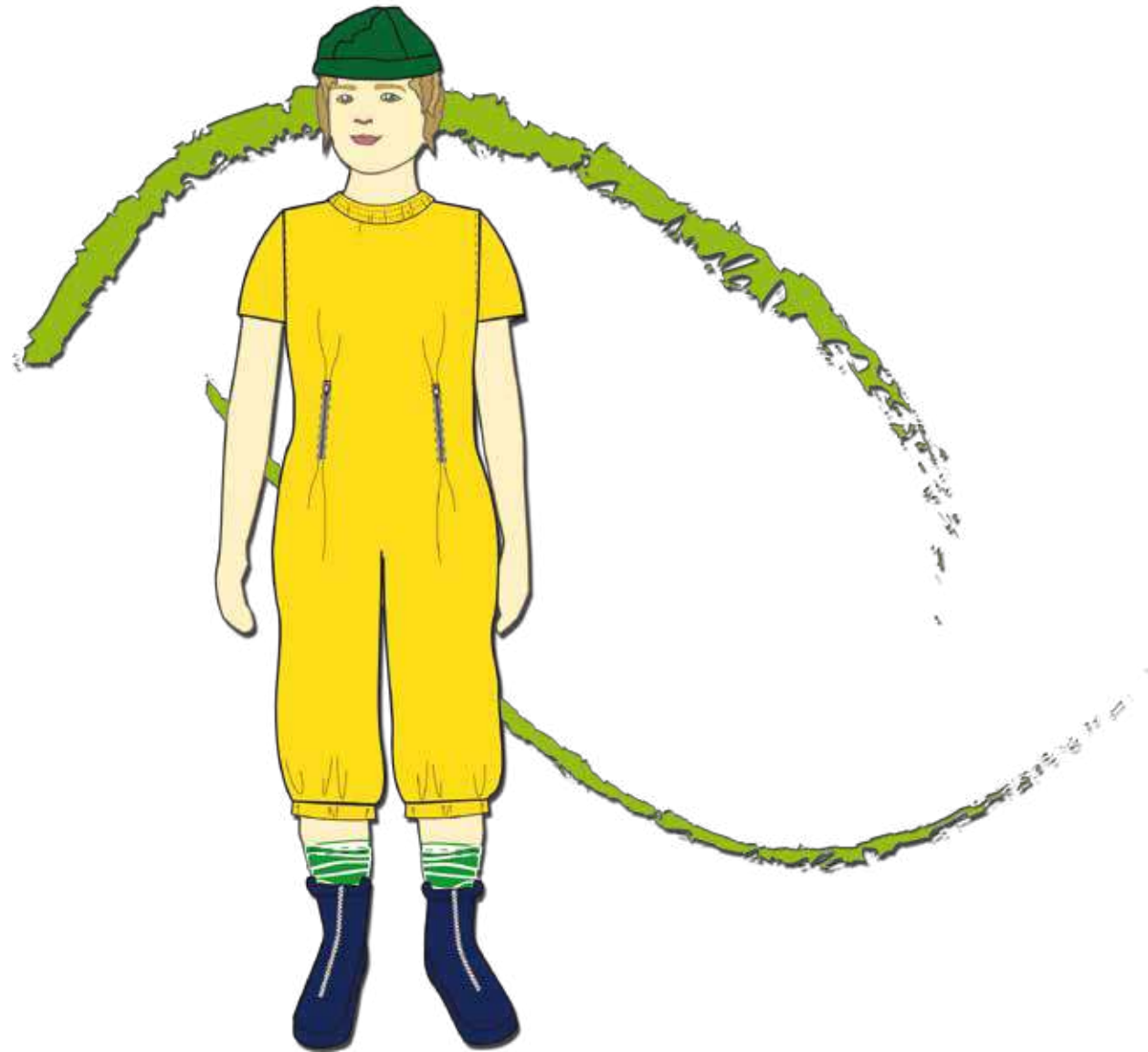

6

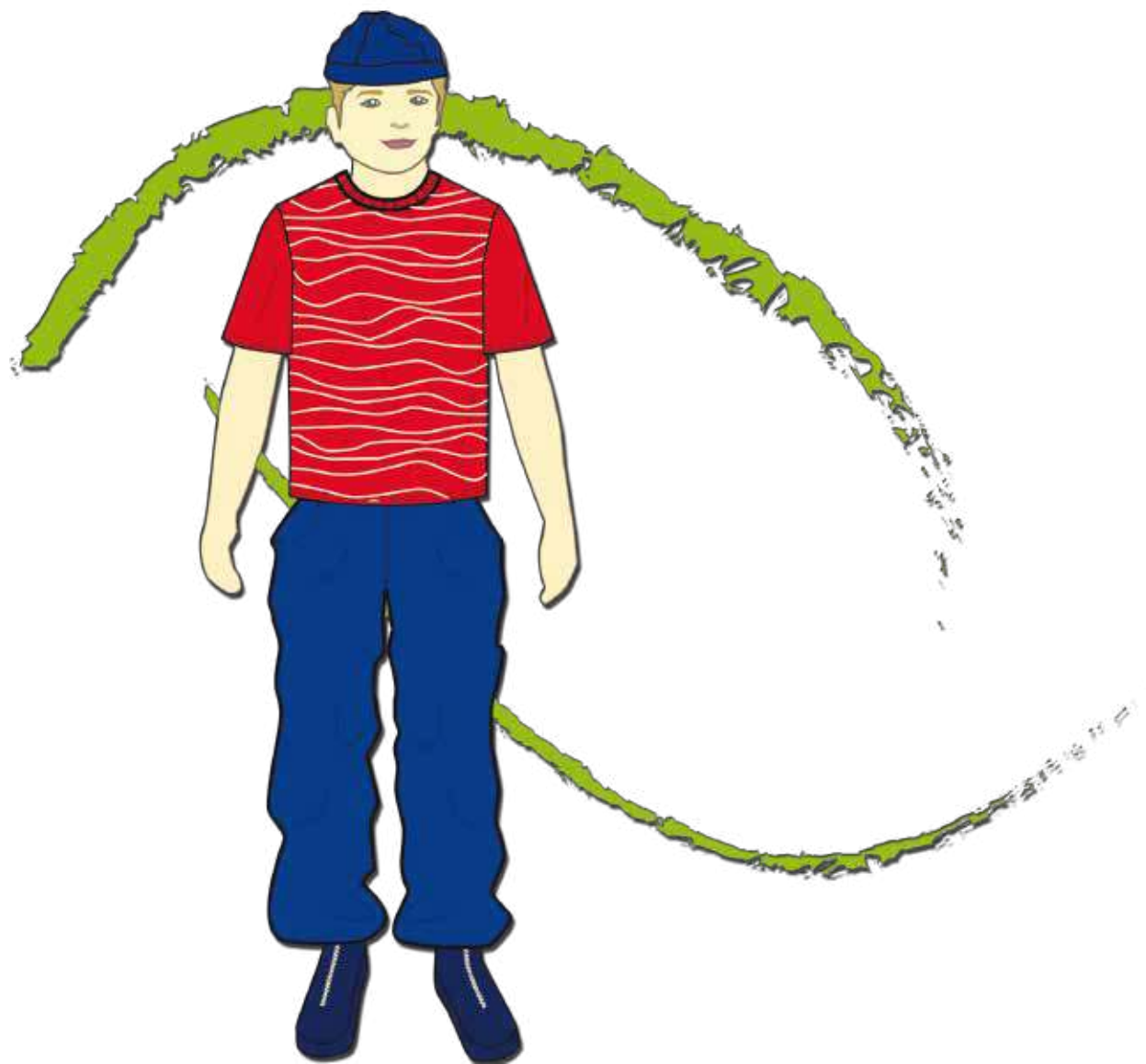

7

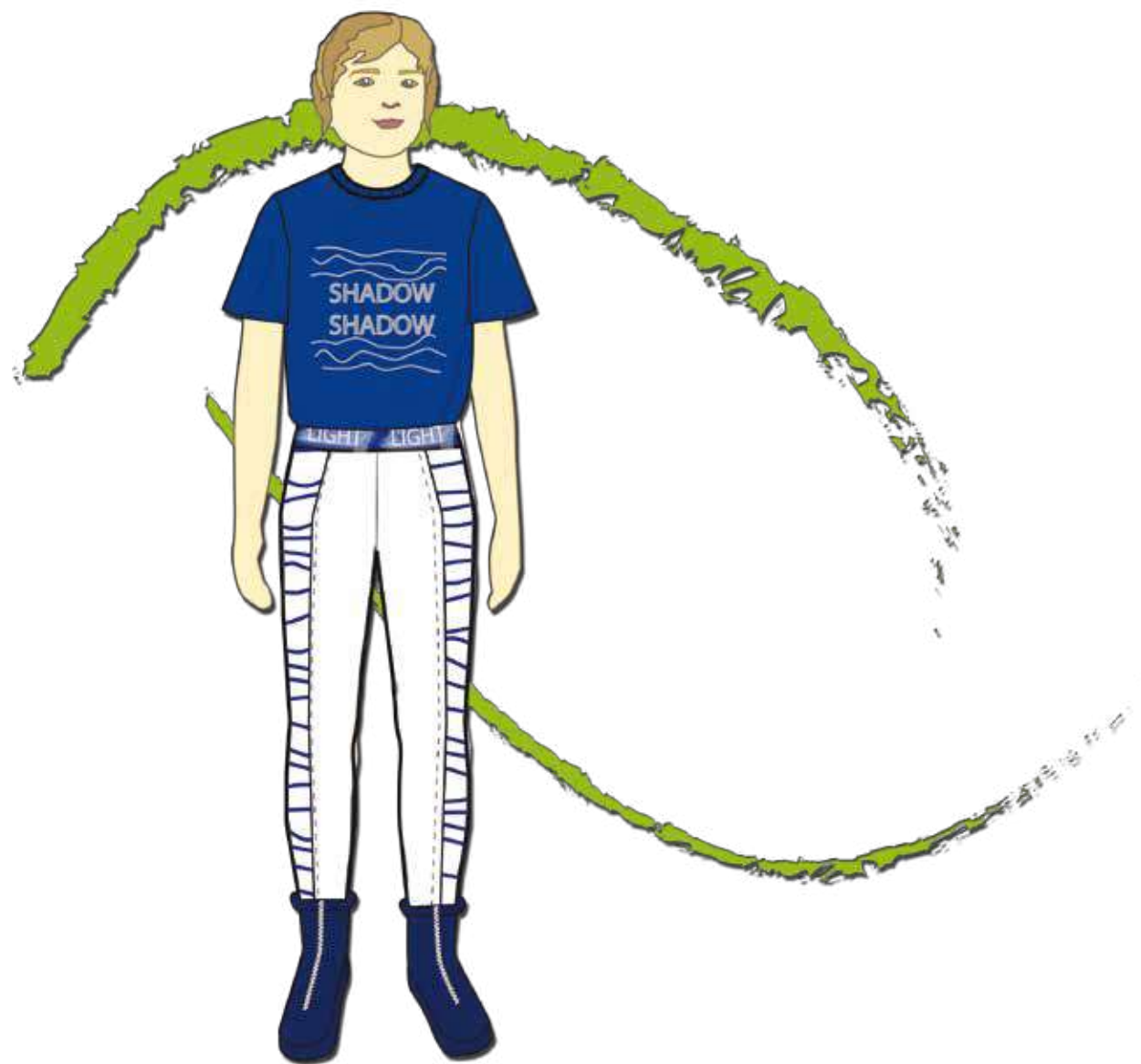

8



9



10

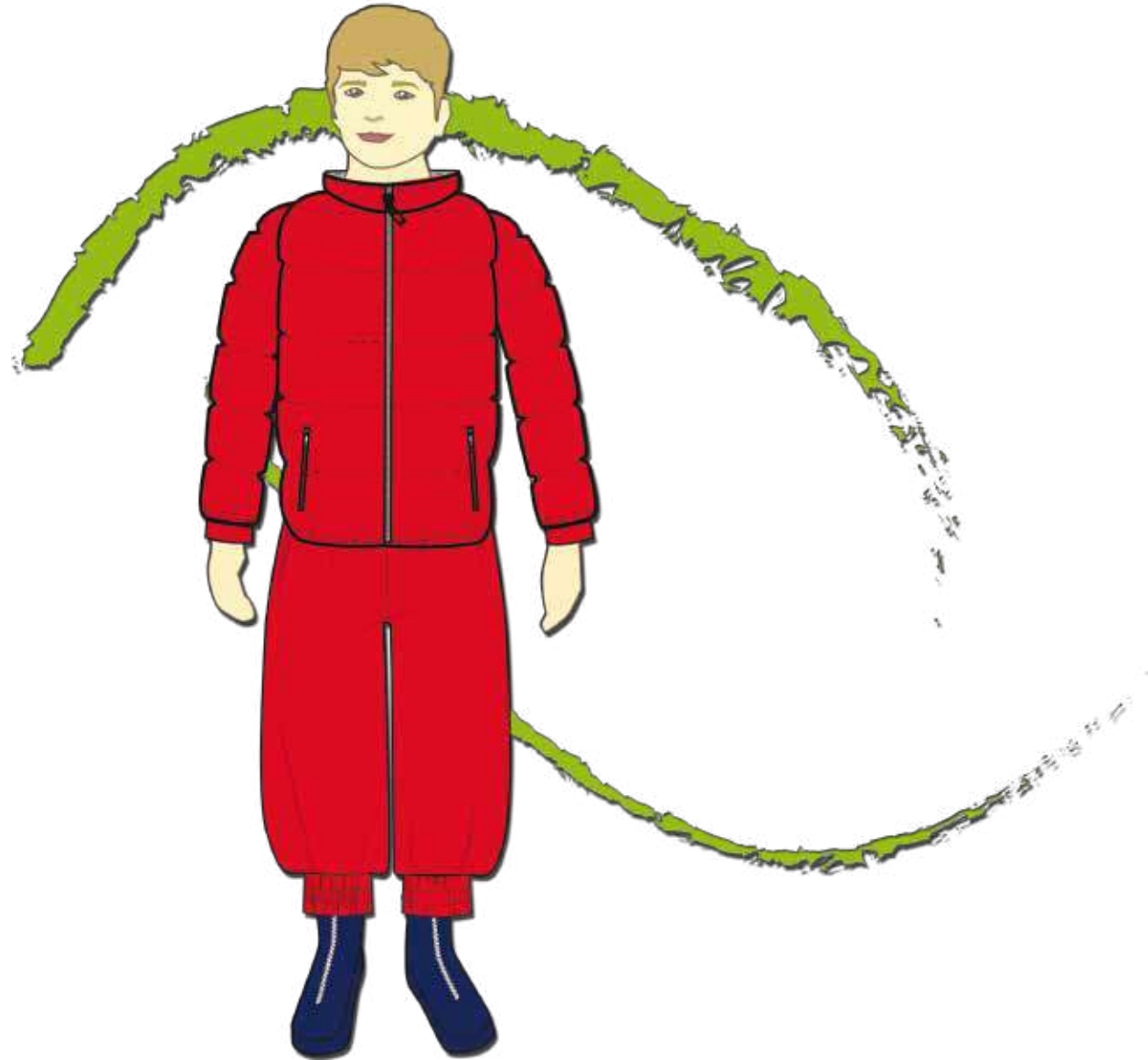

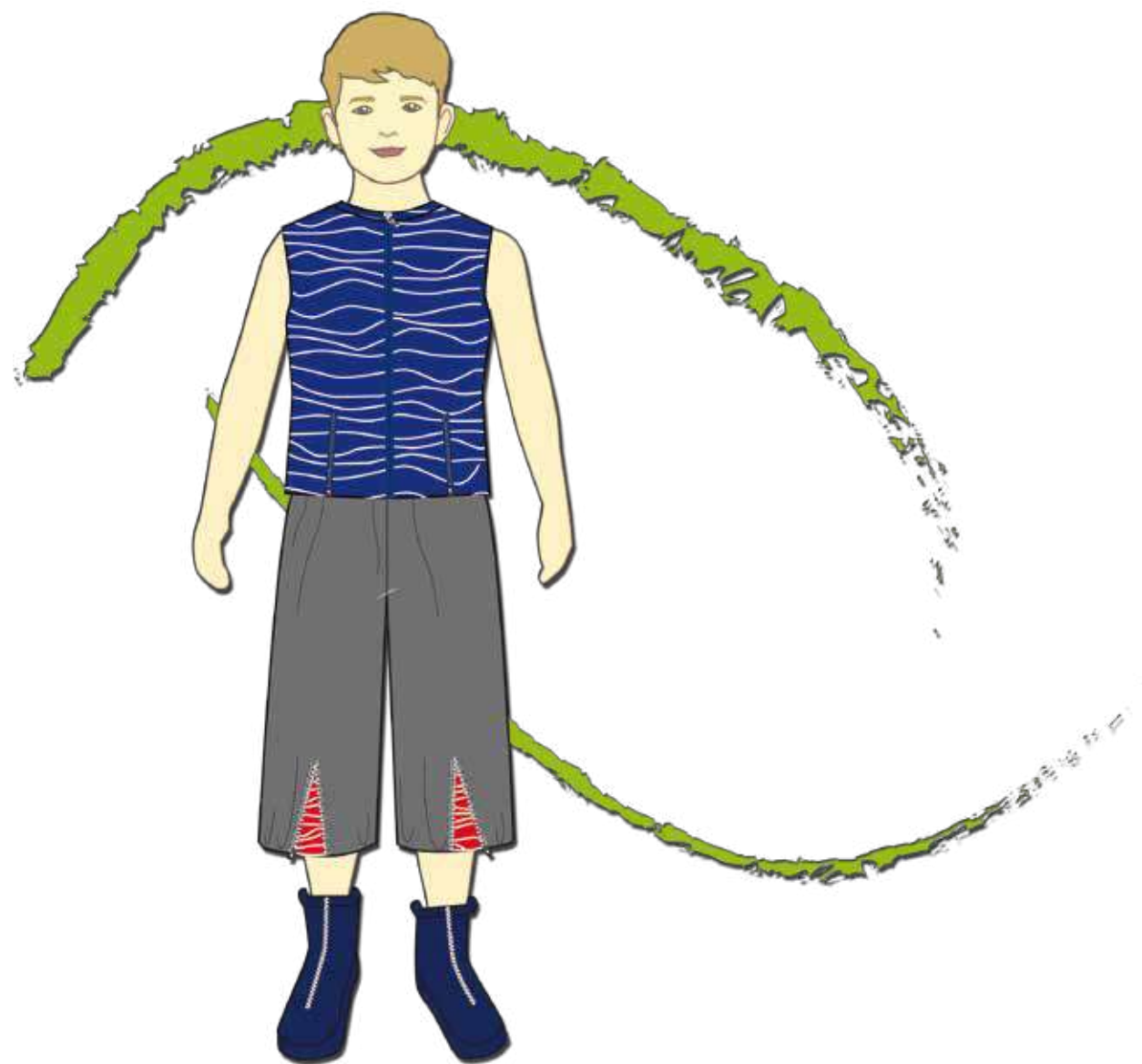

1 1

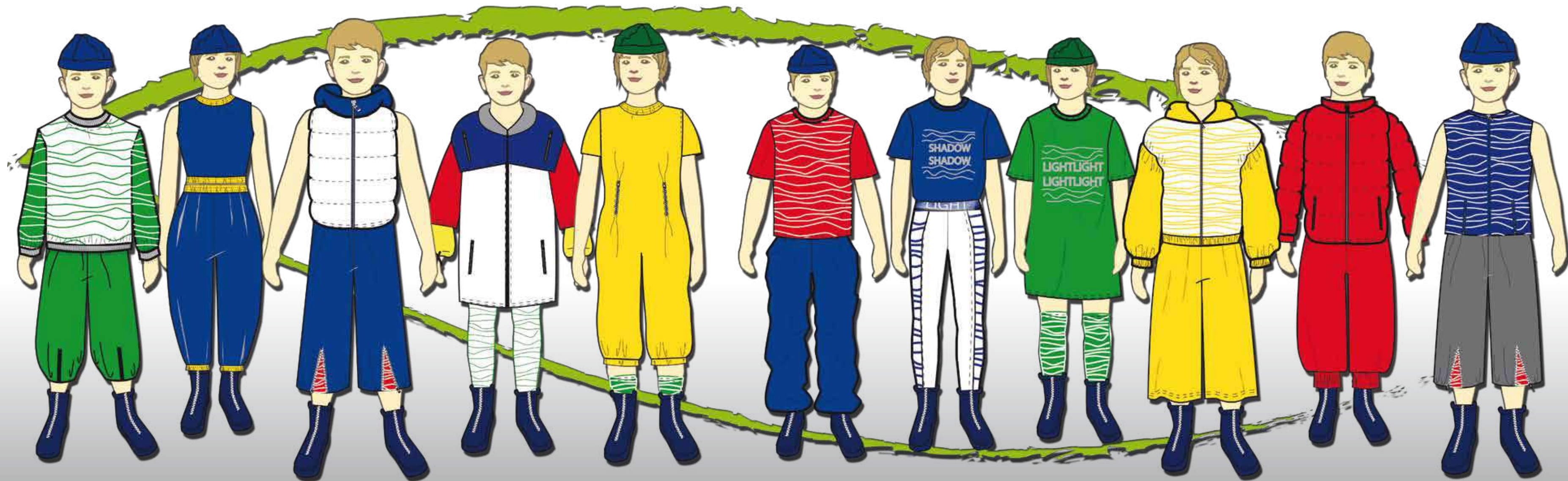

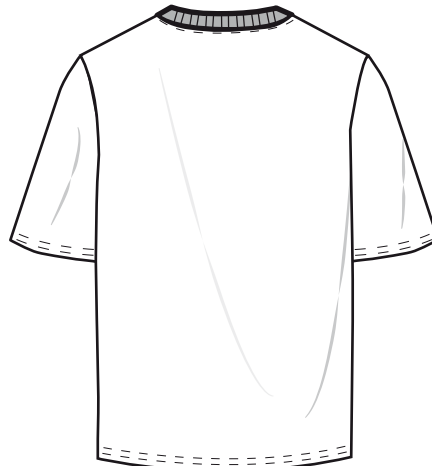

FICHAS TÉCNICAS

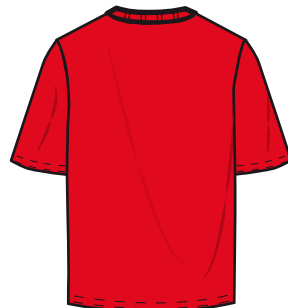
WINTER '21	STYLE REF.: ts001	ORDER COLOR: 002 Primary Red	SAMPLING DETAILS DATE:	25/02/2020	LAURA MIR																			
SUPPLIER: MAX	FABRIC: KNIT 120 gr/m2	COMPOSITION: 100% CO	FITTING DETAILS DATE:																					
ORIGINAL SAMPLE:			SMS FOB DATE:																					
SKETCH AND DETAILS:			DESCRIPTION AND COMMENTS:																					
<div> FRONT</div> <div> BACK</div> <div></div> <div></div>			<p>Short t-shirt with letter relief on front. Rib collar.</p> <p>Regarding Workmanship:</p> <ul style="list-style-type: none">- In plain stich machine make 5 stitchies per 1 cm.- Sew garment matching base color.- Use overlock of two nedles in closing seams- All seams must be turned back.- Double check all thread tension machinery, all seams has elasticity. The thread never should be broken when you stretch the seam.- All seams are of a needle sewn to 1 cm. Exceptionally the finishes are two needles. <p>Details:</p> <ul style="list-style-type: none">- Letter Relief-Art work <table><tr><th colspan="5">SMS COLOURWAY INFO</th></tr><tr><th>COLOR ORDER</th><th>COLOR GARMENT</th><th>COLOR RIBS</th><th>SEW THREAD</th><th>ART WORK</th></tr><tr><td>002</td><td>Primary Red</td><td>DTM</td><td>Cotton thread DTM</td><td>DTM</td></tr></table> <p>FINNISHING</p> <ul style="list-style-type: none">- Letter Relief-Art work <table><tr><th colspan="2">SMS LABELING INFO</th></tr><tr><td colspan="2">Tag with the embroidery brand (DTM) and a little size tag. Placement: centered in the interior T-shirt.</td></tr></table> <div><div>LAURA MIR</div><div>8</div></div>			SMS COLOURWAY INFO					COLOR ORDER	COLOR GARMENT	COLOR RIBS	SEW THREAD	ART WORK	002	Primary Red	DTM	Cotton thread DTM	DTM	SMS LABELING INFO		Tag with the embroidery brand (DTM) and a little size tag. Placement: centered in the interior T-shirt.	
SMS COLOURWAY INFO																								
COLOR ORDER	COLOR GARMENT	COLOR RIBS	SEW THREAD	ART WORK																				
002	Primary Red	DTM	Cotton thread DTM	DTM																				
SMS LABELING INFO																								
Tag with the embroidery brand (DTM) and a little size tag. Placement: centered in the interior T-shirt.																								

WINTER '21	STYLE REF.: ts001	ORDER COLOR: 002 Primary Red	SAMPLING DETAILS DATE:	25/02/2020	LAURA MIR
SUPPLIER: MAX	FABRIC: KNIT 120 gr/m2	COMPOSITION: 100% CO	FITTING DETAILS DATE:		
ORIGINAL SAMPLE:			SMS FOB DATE:		

MORE DETAILS FOR MORE CLEAR INFO:

DESCRIPTION AND COMMENTS:

13 cm

5 cm

SHADOW

SHADOW

15 cm

POSITIONAL PRINT

RELIEF
reference art work

color 002. Primary red
PANTONE 485 CP

WINTER '21	STYLE REF.: ts002	ORDER COLOR: 002 Primary red	SAMPLING DETAILS DATE:	25/02/2020	LAURA MIR
SUPPLIER: MAX	FABRIC: KNIT 120 gr/m2	COMPOSITION: 100% CO	FITTING DETAILS DATE:		
ORIGINAL SAMPLE:			SMS FOB DATE:		

SKETCH AND DETAILS:	DESCRIPTION AND COMMENTS:
---------------------	---------------------------

Short t-shirt with letter relief on front. Ribs collar.

Regarding Workmanship:

- In plain stitch machine make 5 stitchies per 1 cm.
- Sew garment matching base color.
- Use overlock of two nedles in closing seams
- All seams must be turned back.
- Double check all thread tension machinery, all seams has elasticity. The thread never should be broken when you stretch the seam.
- All seams are of a needle sewn to 1 cm. Exceptionally the finishes are two needles.

Details:

- Letter Relief- art work

SMS COLOURWAY INFO

COLOR ORDER	COLOR GARMENT	COLOR RIBS	SEW THREAD	ART WORK
002	Primary Red	DTM	Cotton thread DTM	DTM

FINNISHING

- Letter Relief- art work

SMS LABELING INFO

Tag with the embroidery brand (DTM) and a little size tag.
Placement: centered in the interior T-shirt.

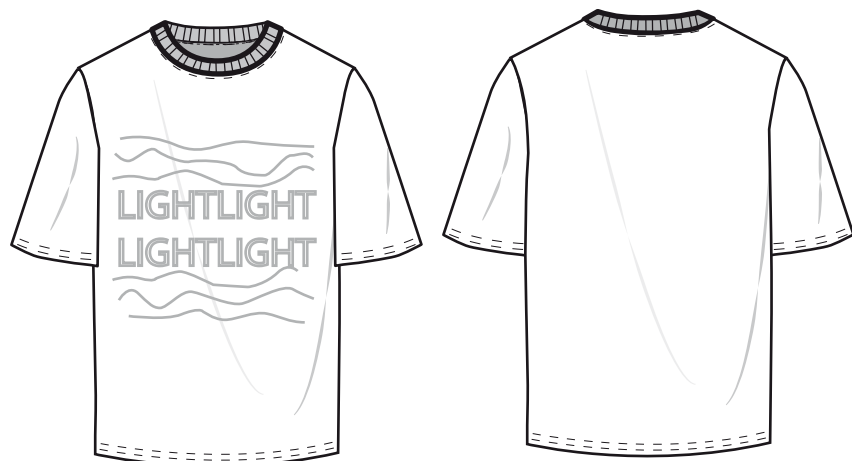

FRONT

BACK



WINTER '21	STYLE REF.: ts002	ORDER COLOR: 002 Primary red	SAMPLING DETAILS DATE:	25/02/2020	LAURA MIR
SUPPLIER: MAX	FABRIC: KNIT 120 gr/m2	COMPOSITION: 100% CO	FITTING DETAILS DATE:		
ORIGINAL SAMPLE:			SMS FOB DATE:		

MORE DETAILS FOR MORE CLEAR INFO: DESCRIPTION AND COMMENTS:

13 cm

5 cm

15 cm

POSITIONAL PRINT

RELIEF
reference art work

color 002. Primary red

PANTONE 485 CP

WINTER '21	STYLE REF.: ts003	ORDER COLOR: 002 Primary red	SAMPLING DETAILS DATE:	25/02/2020	LAURA MIR
SUPPLIER: MAX	FABRIC 1: KNIT 120 gr/m2	COMPOSITION: 100% CO	FITTING DETAILS DATE:		
ORIGINAL SAMPLE:	FABRIC 2: TULLE 90gr/m2	COMPOSITION: 100% CO	SMS FOB DATE:		

SKETCH AND DETAILS:	DESCRIPTION AND COMMENTS:
---------------------	---------------------------

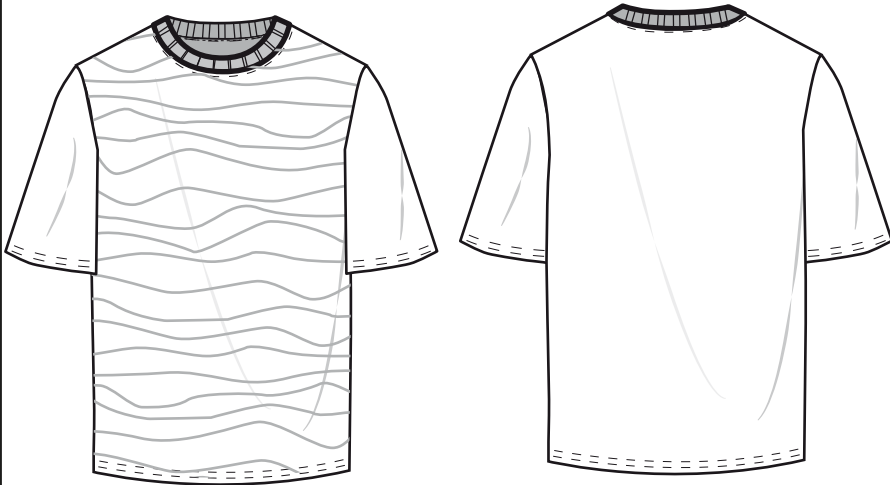

FRONT

BACK



Short t-shirt with tulle relief (embroidery) on front. Ribs collar.
Second fabric: tulle (embroidery)

Regarding Workmanship:

- In plain stitch machine make 5 stitchies per 1 cm.
- Sew garment matching base color.
- Use overlock of two needles in closing seams
- All seams must be turned back.
- Double check all thread tension machinery, all seams has elasticity. The thread never should be broken when you stretch the seam.
- All seams are of a needle sewn to 1 cm. Exceptionally the finishes are two needles.

Details:

- Tulle (embroidery) on front.

SMS COLOURWAY INFO

COLOR ORDER	COLOR GARMENT	COLOR RIBS	SEW THREAD	TULLE	EMBROIDERY
002	Primary Red	DTM	Cotton thread DTM	Red	white

SMS LABELING INFO

Tag with the embroidery brand (DTM) and a little size tag.
Placement: centered in the interior T-shirt.



WINTER '21	STYLE REF.: ts003	ORDER COLOR: 002 Primary red	SAMPLING DETAILS DATE:	25/02/2020	LAURA MIR
SUPPLIER: MAX	FABRIC 1: KNIT 120 gr/m2	COMPOSITION: 100% CO	FITTING DETAILS DATE:		
ORIGINAL SAMPLE:	FABRIC 2: TULLE 90gr/m2	COMPOSITION: 100% CO	SMS FOB DATE:		
MORE DETAILS FOR MORE CLEAR INFO:			DESCRIPTION AND COMMENTS:		

TOTAL RAPPORT

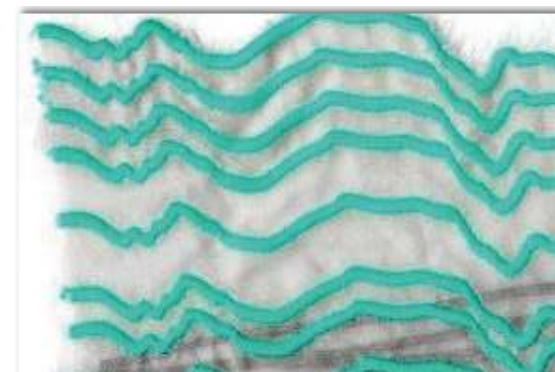
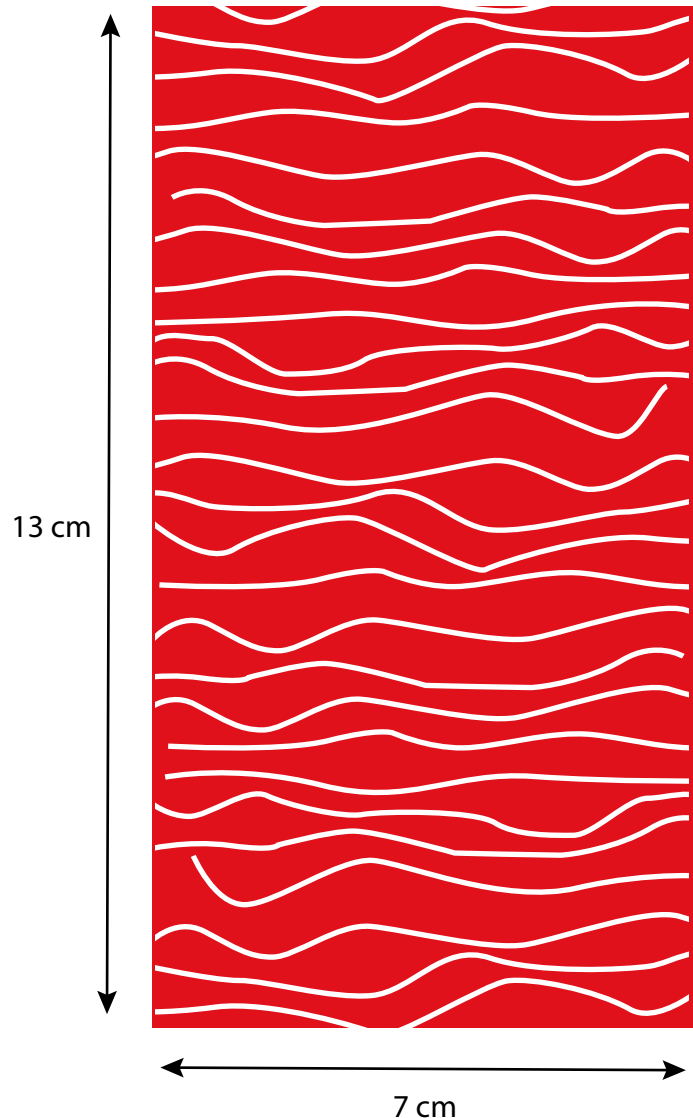

TULLE RELIEF
reference embroidery



color 002. Primary red
PANTONE 485 CP

WINTER '21	STYLE REF.: dr001	ORDER COLOR: 002 Primary red	SAMPLING DETAILS DATE:	25/02/2020	LAURA MIR
SUPPLIER: MAX	FABRIC: KNIT 120 gr/m2	COMPOSITION: 100% CO	FITTING DETAILS DATE:		
ORIGINAL SAMPLE:			SMS FOB DATE:		

SKETCH AND DETAILS:	DESCRIPTION AND COMMENTS:
---------------------	---------------------------



FRONT

BACK



Short dress with letter relief on front. Rib collar.

Regarding Workmanship:

- In plain stitch machine make 5 stitchies per 1 cm.
- Sew garment matching base color.
- Use overlock of two needles in closing seams
- All seams must be turned back.
- Double check all thread tension machinery, all seams has elasticity. The thread never should be broken when you stretch the seam.
- All seams are of a needle sewn to 1 cm. Exceptionally the finishes are two needles.

Details:

- Letter Relief- art work

SMS COLOURWAY INFO

COLOR ORDER	COLOR GARMENT	COLOR RIBS	SEW THREAD	ART WORK
002	Primary Red	DTM	Cotton thread DTM	DTM

FINNISHING

- Letter Relief- art work

SMS LABELING INFO

Tag with the embroidery brand (DTM) and a little size tag.
Placement: centered in the interior Dress.



WINTER '21	STYLE REF.: dr001	ORDER COLOR: 002 Primary red	SAMPLING DETAILS DATE:	25/02/2020	LAURA MIR
SUPPLIER: MAX	FABRIC: KNIT 12 0 gr/m2	COMPOSITION: 100% CO	FITTING DETAILS DATE:		
ORIGINAL SAMPLE:			SMS FOB DATE:		

MORE DETAILS FOR MORE CLEAR INFO: DESCRIPTION AND COMMENTS:

13 cm

5 cm

15 cm

POSITIONAL PRINT

RELIEF
reference art work

color 002. Primary red
PANTONE 485 CP

WINTER'21	STYLE REF.: dr002	ORDER COLOR: 002 Primary red	SAMPLING DETAILS DATE:	25/02/2020	LAURA MIR
SUPPLIER: MAX	FABRIC: KNIT 120 gr/m2	COMPOSITION: 100% CO	FITTING DETAILS DATE:		
ORIGINAL SAMPLE:			SMS FOB DATE:		

SKETCH AND DETAILS:	DESCRIPTION AND COMMENTS:
---------------------	---------------------------



FRONT

BACK



Short Dress with letter relief on front. Rib collar.

Regarding Workmanship:

- In plain stitch machine make 5 stitches per 1 cm.
- Sew garment matching base color.
- Use overlock of two needles in closing seams
- All seams must be turned back.
- Double check all thread tension machinery, all seams has elasticity. The thread never should be broken when you stretch the seam.
- All seams are of a needle sewn to 1 cm. Exceptionally the finishes are two needles.

Details:

- Letter Relief- art work

SMS COLOURWAY INFO

COLOR ORDER	COLOR GARMENT	COLOR RIBS	SEW THREAD	ART WORK
002	Primary Red	DTM	Cotton thread DTM	DTM

FINNISHING

- Letter Relief- art work

SMS LABELING INFO

Tag with the embroidery brand (DTM) and a little size tag.
Placement: centered in the interior Dress.



WINTER '21	STYLE REF.: dr002	ORDER COLOR: 002 Primary red	SAMPLING DETAILS DATE:	25/02/2020	LAURA MIR
SUPPLIER: MAX	FABRIC: KNIT 120 gr/m2	COMPOSITION: 100% CO	FITTING DETAILS DATE:		
ORIGINAL SAMPLE:			SMS FOB DATE:		

MORE DETAILS FOR MORE CLEAR INFO: DESCRIPTION AND COMMENTS:

13 cm

5 cm

15 cm

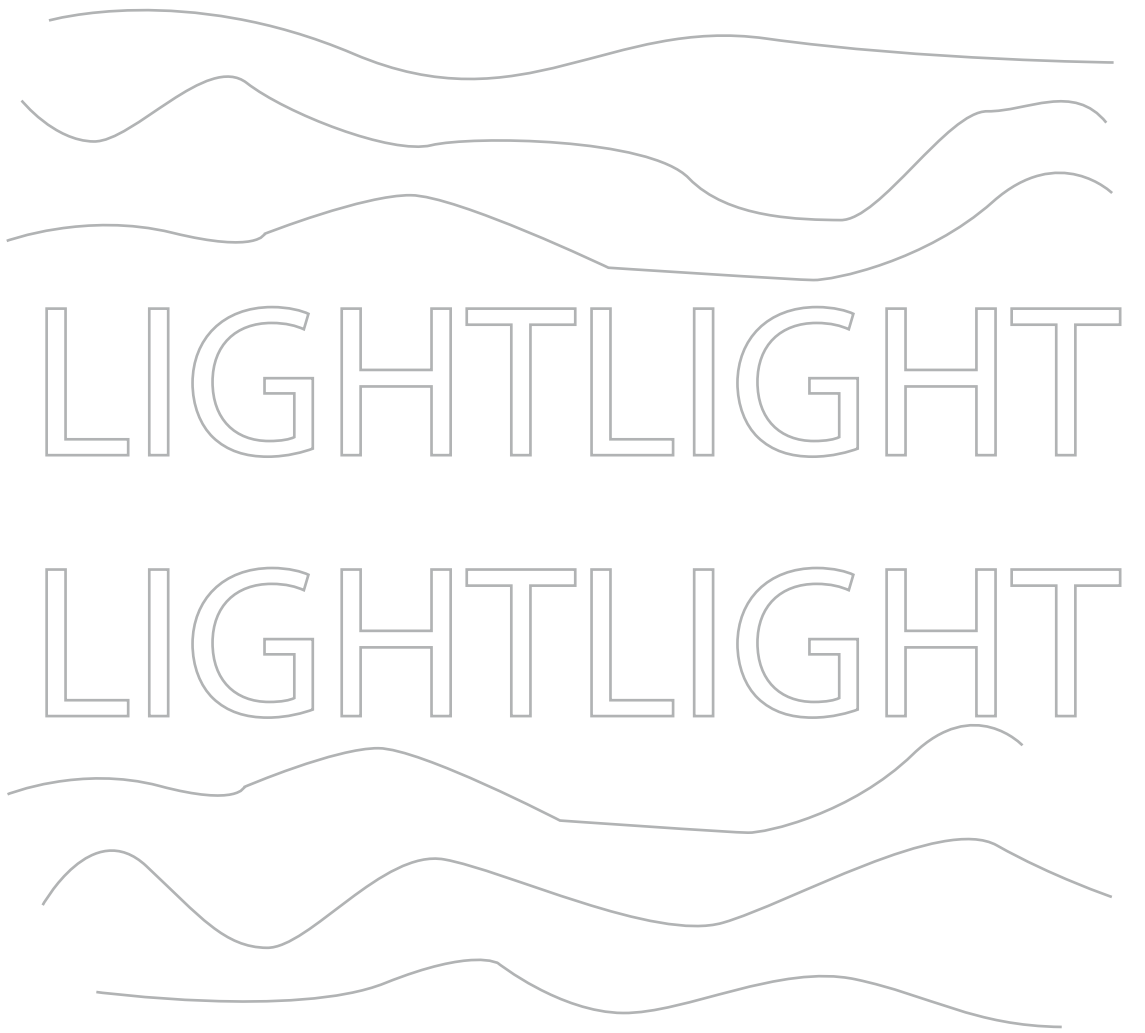

POSITIONAL PRINT



RELIEF
reference art work

color 002. Primary red
PANTONE 485 CP

WINTER'21	STYLE REF.: tp001	ORDER COLOR: 001 Primary Blue	SAMPLING DETAILS DATE:	25/02/2020	LAURA MIR
SUPPLIER: MAX	FABRIC: Velvet 120 gr/m2	COMPOSITION: 100% CO	FITTING DETAILS DATE:		
ORIGINAL SAMPLE:			SMS FOB DATE:		

SKETCH AND DETAILS:	DESCRIPTION AND COMMENTS:
---------------------	---------------------------

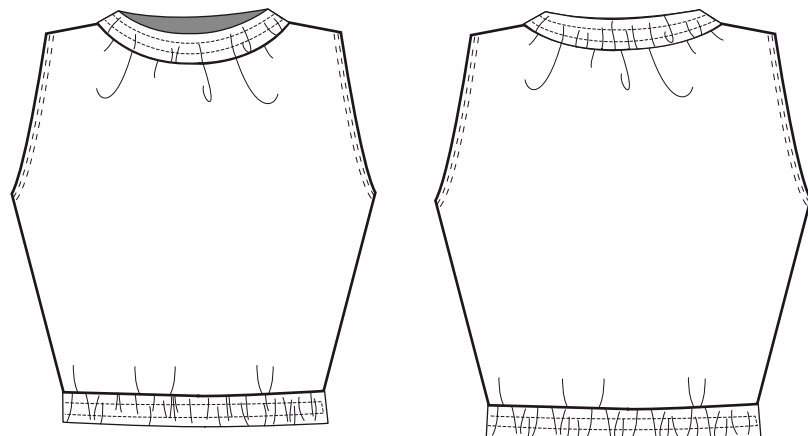

FRONT

BACK

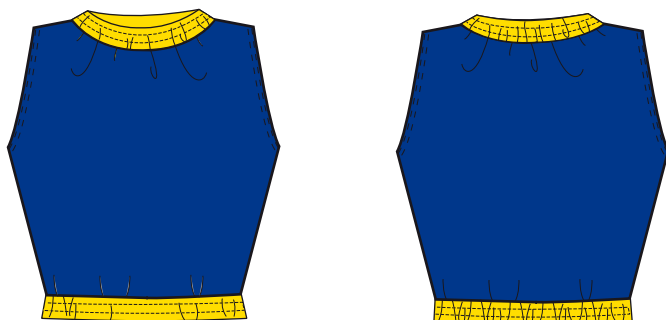

Sleeveless Top with waist cut and perkins neck with elastic stitching.

Regarding Workmanship:

- In plain stitch machine make 5 stitchies per 1 cm.
- Sew garment matching base color.
- Use overlock of two nedles in closing seams
- All seams must be turned back.
- Double check all thread tension machinery, all seams has elasticity. The thread never should be broken when you stretch the seam.
- All seams are of a needle sewn to 1 cm. Exceptionally the finishes are two needles.

Details:

- Elastic stitching 3cm.

SMS COLOURWAY INFO

COLOR ORDER	COLOR GARMENT	COLOR LANYARD	SEW THREAD	STITCHING
001	Primary blue	yellow	Cotton thread DTM	yellow

SMS LABELING INFO

Tag with the embroidery brand (DTM) and a little size tag.
Placement: centered in the interior Top.



WINTER '21	STYLE REF.: tp001	ORDER COLOR: 001 Primary Blue	SAMPLING DETAILS DATE:	25/02/2020	LAURA MIR
SUPPLIER: MAX	FABRIC: Velvet 120 gr/m2	COMPOSITION: 100% CO	FITTING DETAILS DATE:		
ORIGINAL SAMPLE:			SMS FOB DATE:		
MORE DETAILS FOR MORE CLEAR INFO:			DESCRIPTION AND COMMENTS:		

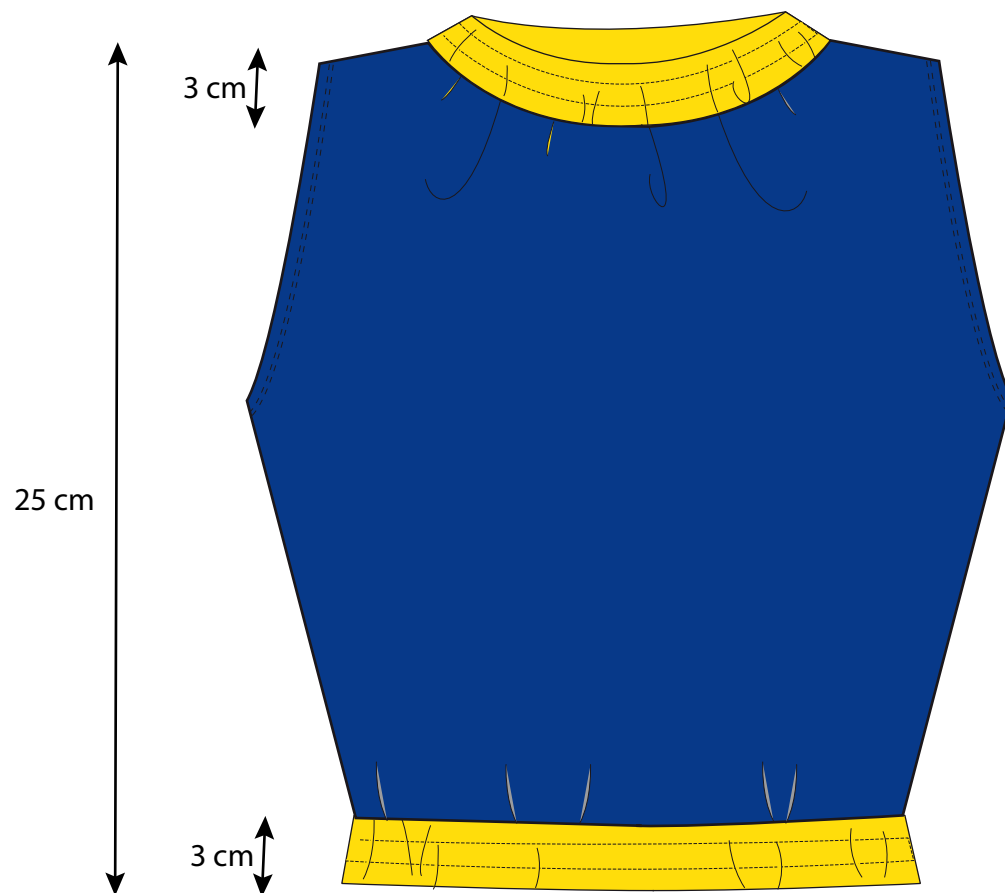

color 001 Primary blue
PANTONE P-102-8 C



color 003 Primary yellow
PANTONE P-166-8 C

WINTER'21	STYLE REF.: tr001	ORDER COLOR: 001 Primary blue	SAMPLING DETAILS DATE:	25/02/2020	LAURA MIR
SUPPLIER: MAX	FABRIC: Velvet	120 gr/m2	COMPOSITION: 100% CO	FITTING DETAILS DATE:	
ORIGINAL SAMPLE:			SMS FOB DATE:		

SKETCH AND DETAILS:	DESCRIPTION AND COMMENTS:
---------------------	---------------------------



FRONT

BACK



Wide trousers cut below the knee. Elastic stitching on waist and legs.

Regarding Workmanship:

- In plain stitch machine make 5 stitchies per 1 cm.
- Sew garment matching base color.
- Use overlock of two nedles in closing seams
- All seams must be turned back.
- Double check all thread tension machinery, all seams has elasticity. The thread never should be broken when you stretch the seam.
- All seams are of a needle sewn to 1 cm. Exceptionally the finishes are two needles.

Details:

- Elastic stitching 3cm.

SMS COLOURWAY INFO

COLOR ORDER	COLOR GARMENT	SEW THREAD	STITCHING
001	Primary blue	Cotton thread DTM	yellow

SMS LABELING INFO

Tag with the embroidery brand (DTM) and a little size tag.
Placement: centered in the interior Trousers.



WINTER '21	STYLE REF.: tr001	ORDER COLOR:001 Primary blue	SAMPLING DETAILS DATE:	25/02/2020	LAURA MIR
SUPPLIER: MAX	FABRIC:Velvet 120 gr/m2 COMPOSITION: 100% CO		FITTING DETAILS DATE:		
ORIGINAL SAMPLE:			SMS FOB DATE:		
MORE DETAILS FOR MORE CLEAR INFO:			DESCRIPTION AND COMMENTS:		

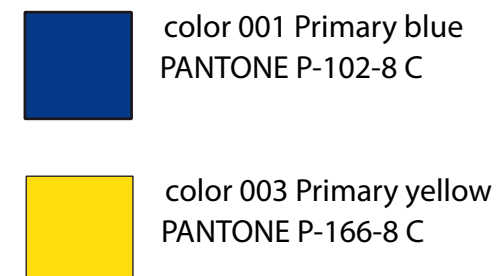
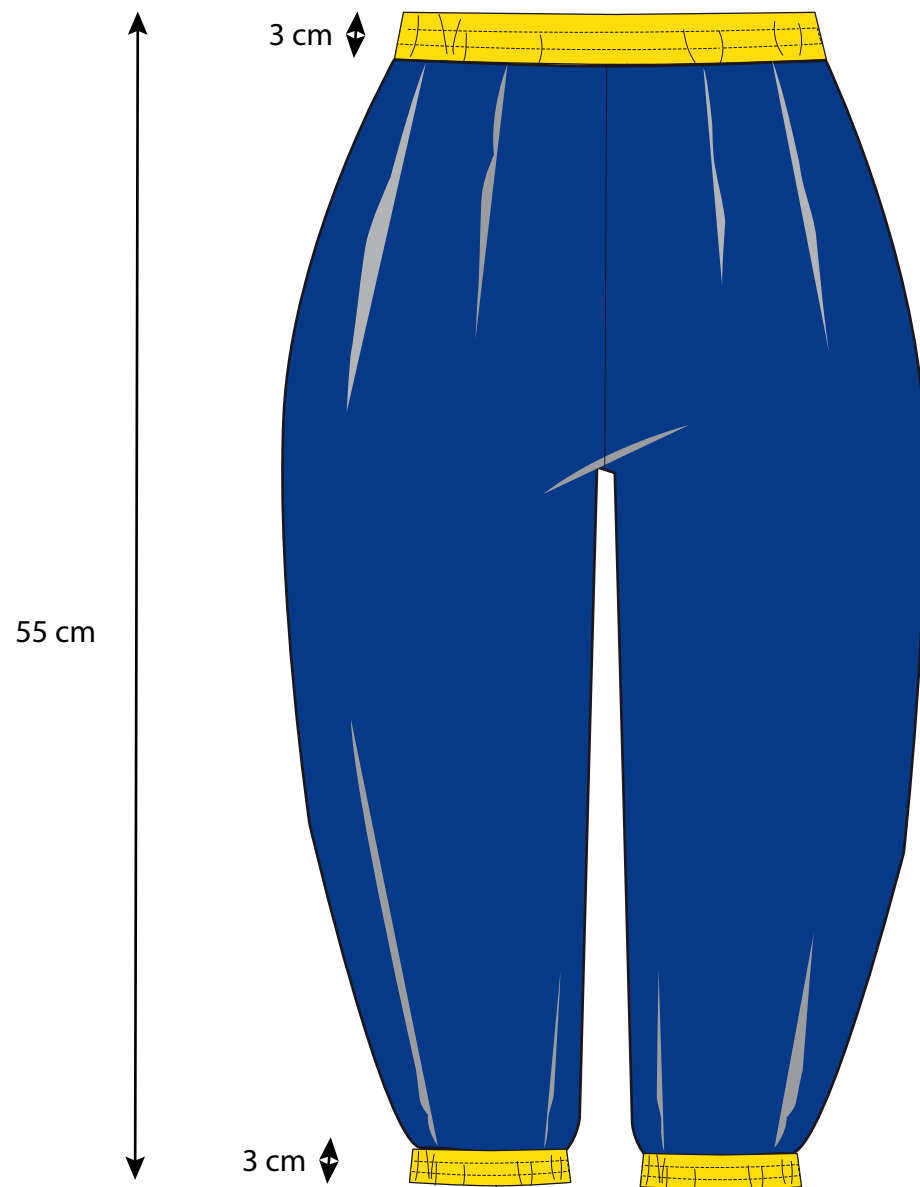

WINTER '21	STYLE REF.: tr002	ORDER COLOR: 003 Primary yellow	SAMPLING DETAILS DATE:	25/02/2020	LAURA MIR
SUPPLIER: MAX	FABRIC: Velvet 120 gr/m2	COMPOSITION: 100% CO	FITTING DETAILS DATE:		
ORIGINAL SAMPLE:			SMS FOB DATE:		

SKETCH AND DETAILS:	DESCRIPTION AND COMMENTS:
---------------------	---------------------------

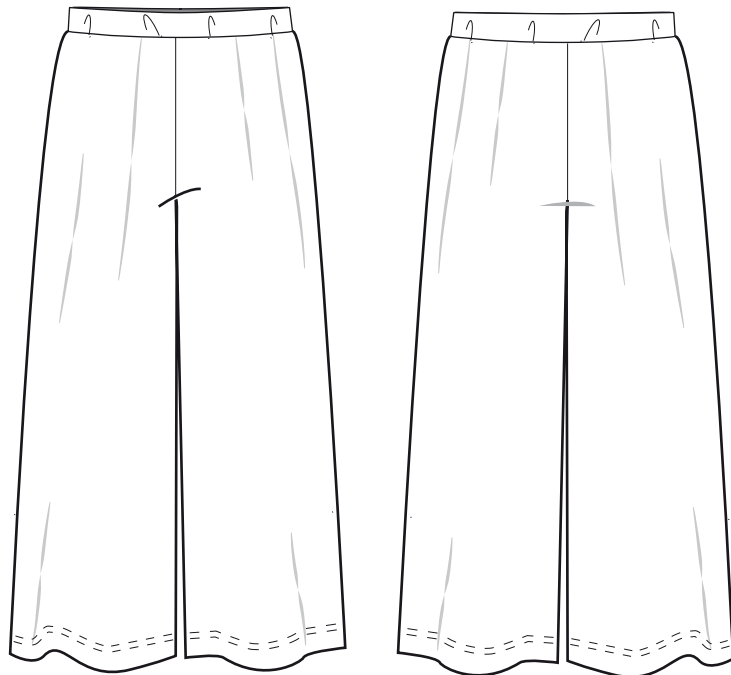

FRONT

BACK

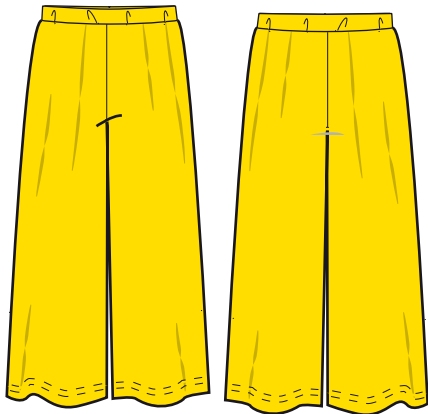

Wide trousers cut below the knee. Elastic stitching on waist.

Regarding Workmanship:

- In plain stitch machine make 5 stitchies per 1 cm.
- Sew garment matching base color.
- Use overlock of two needles in closing seams
- All seams must be turned back.
- Double check all thread tension machinery, all seams has elasticity. The thread never should be broken when you stretch the seam.
- All seams are of a needle sewn to 1 cm. Exceptionally the finishes are two needles.

Details:

- Elastic stitching 3cm.

SMS COLOURWAY INFO

COLOR ORDER	COLOR GARMENT	SEW THREAD	STITCHING
003	Primary yellow	Cotton thread DTM	yellow

SMS LABELING INFO

Tag with the embroidery brand (DTM) and a little size tag.
Placement: centered in the interior Trousers.



WINTER '21	STYLE REF.: pt002	ORDER COLOR:001 Primary yellow	SAMPLING DETAILS DATE:	25/02/2020	LAURA MIR
SUPPLIER: MAX	FABRIC:Velvet 120 gr/m2	COMPOSITION: 100% CO	FITTING DETAILS DATE:		
ORIGINAL SAMPLE:			SMS FOB DATE:		
MORE DETAILS FOR MORE CLEAR INFO:			DESCRIPTION AND COMMENTS:		

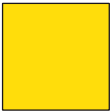
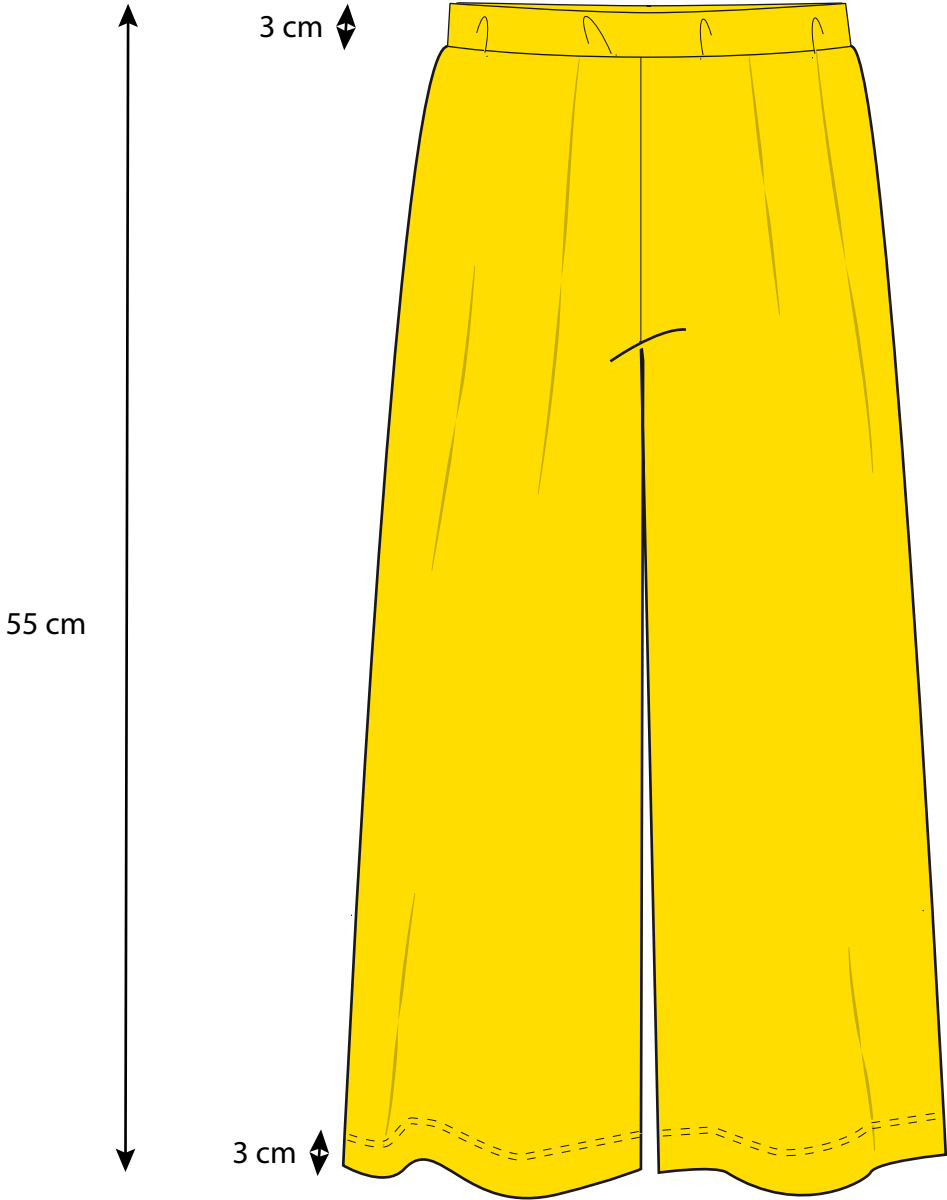

color 003 Primary yellow
PANTONE P-166-8 C

WINTER '21	STYLE REF.: jm001	ORDER COLOR: 003 Primary yellow	SAMPLING DETAILS DATE:	25/02/2020	LAURA MIR
SUPPLIER: MAX	FABRIC: Velvet 120 gr/m2 COMPOSITION: 100% CO		FITTING DETAILS DATE:		
ORIGINAL SAMPLE:			SMS FOB DATE:		

SKETCH AND DETAILS:	DESCRIPTION AND COMMENTS:
---------------------	---------------------------

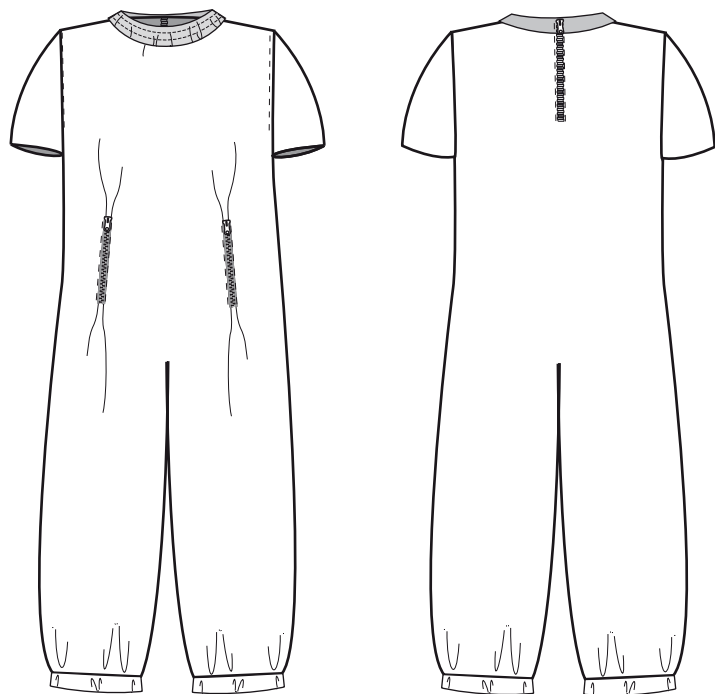

FRONT

BACK

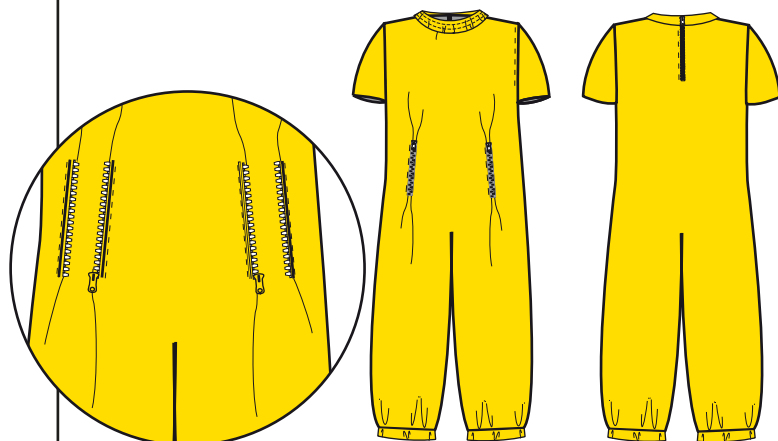

Short sleeve jumpsuit. Swan neck stitchings on the legs. Adjustments of two front zippers. Zip back closure.

Regarding Workmanship:

- In plain stitch machine make 5 stitchies per 1 cm.
- Sew garment matching base color.
- Use overlock of two needles in closing seams
- All seams must be turned back.
- Double check all thread tension machinery, all seams has elasticity. The thread never should be broken when you stretch the seam.
- All seams are of a needle sewn to 1 cm. Exceptionally the finishes are two needles.

Details:

- Elastic stitching 3cm.
- Zips 8 cm long.

SMS COLOURWAY INFO

COLOR ORDER	COLOR GARMENT	COLOR ZIBS	SEW THREAD	STITCHING
003	Primary Yellow	black	Cotton thread DTM	yellow

TRIMMINGS

Metal Zip #5. 8cm long. Color black.

SMS LABELING INFO

Tag with the embroidery brand (DTM) and a little size tag.
Placement: centered in the interior Jumpsuit.



WINTER '21	STYLE REF.: jm001	ORDER COLOR: 003 Primary yellow	SAMPLING DETAILS DATE:	25/02/2020	LAURA MIR
SUPPLIER: MAX	FABRIC: Velvet 120 gr/m2	COMPOSITION: 100% CO	FITTING DETAILS DATE:		
ORIGINAL SAMPLE:			SMS FOB DATE:		

MORE DETAILS FOR MORE CLEAR INFO: DESCRIPTION AND COMMENTS:

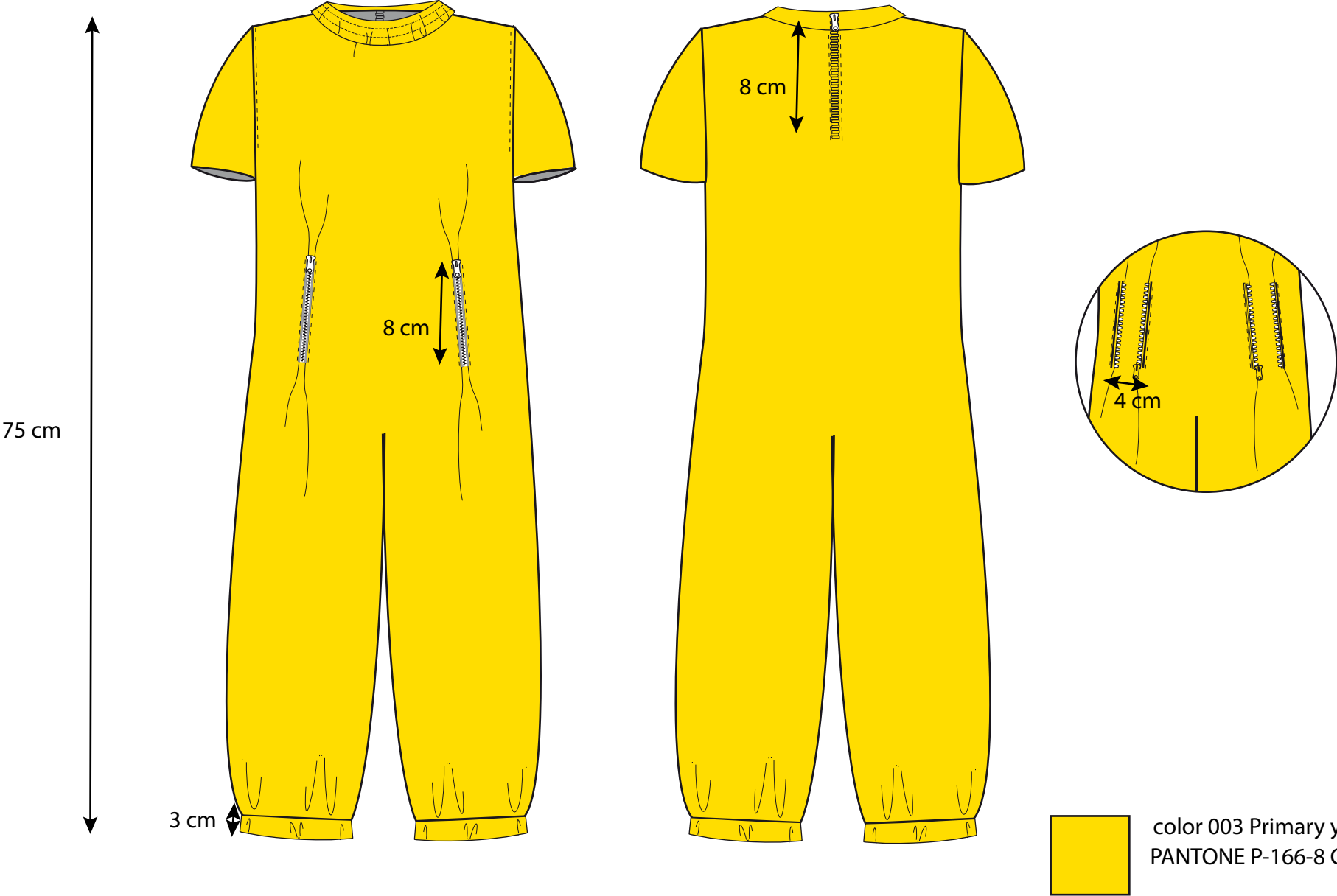

WINTER'21	STYLE REF.: lg001	ORDER COLOR: 000 Primary white	SAMPLING DETAILS DATE:	25/02/2020	LAURA MIR
SUPPLIER: MAX	FABRIC: KNIT 180 gr/m2	COMPOSITION: 90% PA- 10% EA	FITTING DETAILS DATE:		
ORIGINAL SAMPLE:			SMS FOB DATE:		

SKETCH AND DETAILS:	DESCRIPTION AND COMMENTS:
---------------------	---------------------------

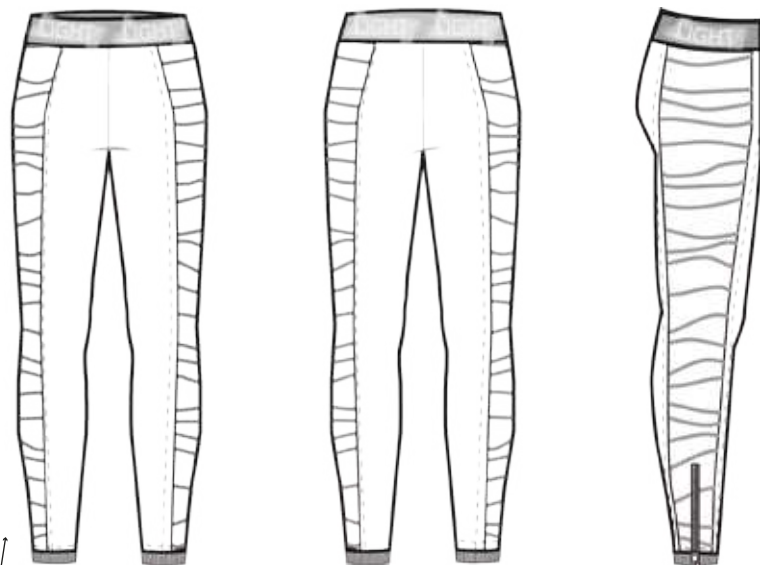

FRONT

BACK

SIDE

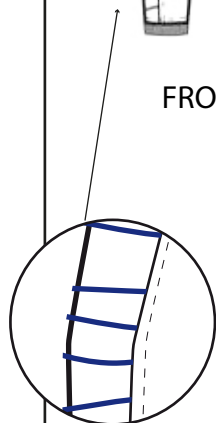

Sport Leggings. Tight mesh style. With side texture in tull fabric with rapport emboridery. Print on the waistband. Finished with rib and zip at the bottom.

Regarding Workmanship:

- In plain stich machine make 5 stitchies per 1 cm.
- Sew garment matching base color.
- Use owerlock of two nedles in closing seams
- All seams must be turned back.
- Double check all thread tension machinery, all seams has elasticity. The thread never should be broken when you stretch the seam.
- All seams are one needle stitching at 1cm. Exceptionally bottom width that is two needle stitching.

Details:

- Stitched tulle with embroidery
- The waistband is 4 cm wide.
- The zid is 10 cm long.
- The elastic rib is 2 cm wide.

SMS COLOURWAY INFO

COLOR ORDER	COLOR GARMENT	COLOR RIB	SEW THREAD	COLOR ZIP	TULLE	EMBROIDE
000	Primary White	Primary blue	Cotton thread DTM	black	white	blue

TRIMMINGS

Metal zip #5. 8cm long. Color black.

FINNISHING

SMS LABELING INFO

Tag with the embroidery brand (DTM) and a little size tag.
Placement: centered in the interior Leggings



WINTER '21	STYLE REF.: lg001	ORDER COLOR: 000 Primary white	SAMPLING DETAILS DATE:	25/02/2020	LAURA MIR
SUPPLIER: MAX	FABRIC: KNIT 205 gr/m2	COMPOSITION: 90% PA- 10% EA	FITTING DETAILS DATE:		
ORIGINAL SAMPLE:			SMS FOB DATE:		

MORE DETAILS FOR MORE CLEAR INFO: DESCRIPTION AND COMMENTS:

POSITIONAL PRINT

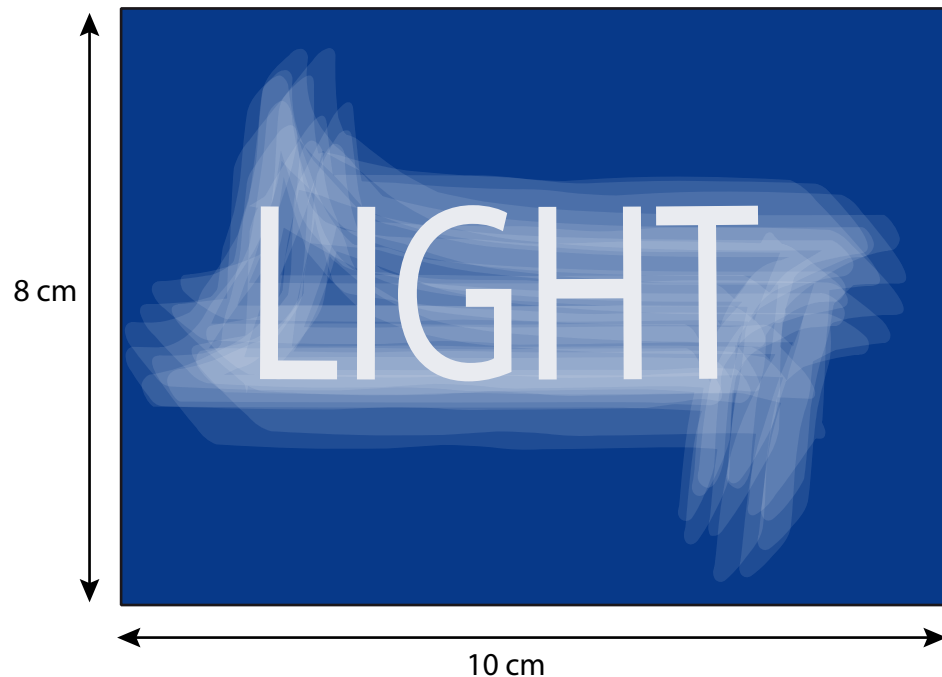

color 001 primary white
PANTONE P-179-1 C



color 001 Primary blue
PANTONE P-102-8 C

WINTER '21	STYLE REF.: lg001	ORDER COLOR: 000 Primary white	SAMPLING DETAILS DATE:	25/02/2020	LAURA MIR
SUPPLIER: MAX	FABRIC: KNIT 205 gr/m2	COMPOSITION: 90% PA- 10% EA	FITTING DETAILS DATE:		
ORIGINAL SAMPLE:			SMS FOB DATE:		
MORE DETAILS FOR MORE CLEAR INFO:			DESCRIPTION AND COMMENTS:		

RAPPORT
EMBROIDERY

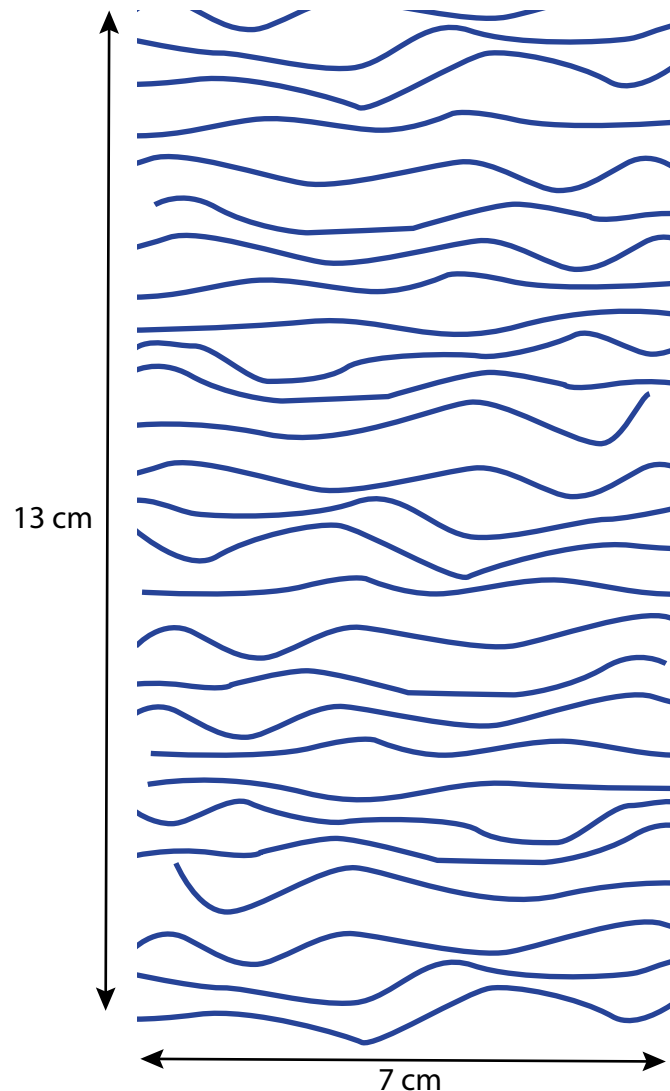

POSITIONAL
EMBROIDERY

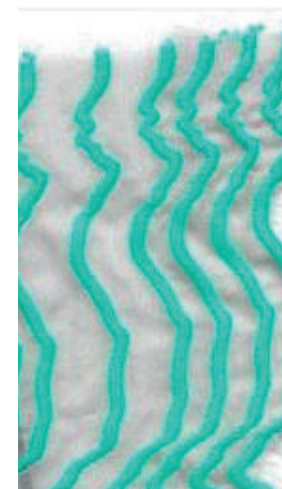

TULLE RELIEF
reference embroidery



color 001 primary white
PANTONE P-179-1 C



color 001 Primary blue
PANTONE P-102-8 C

WINTER'21	STYLE REF.: Ig002	ORDER COLOR: 000 Primary White	SAMPLING DETAILS DATE:	25/02/2020	LAURA MIR
SUPPLIER: MAX	FABRIC: KNIT 180 gr/m2	COMPOSITION: 90% PA- 10% EA	FITTING DETAILS DATE:		
ORIGINAL SAMPLE:			SMS FOB DATE:		

SKETCH AND DETAILS:	DESCRIPTION AND COMMENTS:
---------------------	---------------------------

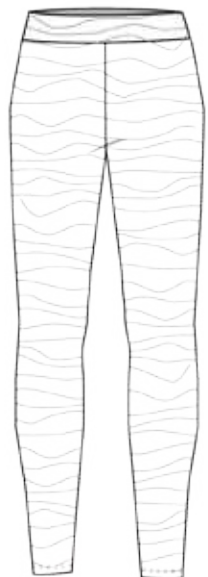

FRONT

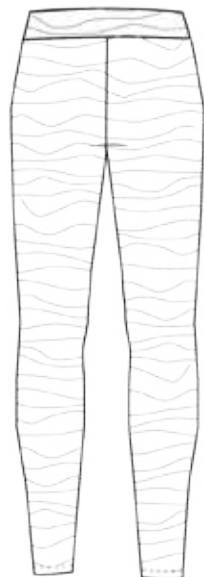

BACK

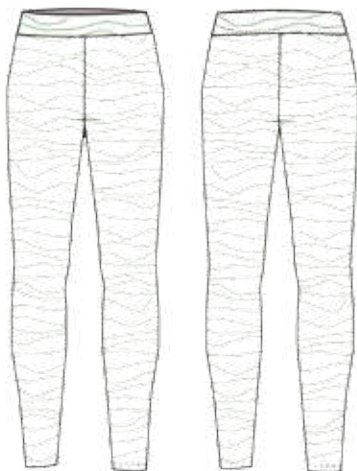

Printed Leggin with elastic waistband.

Regarding Workmanship:

- In plain stitch machine make 5 stitchies per 1 cm.
- Sew garment matching base color.
- Use overlock of two needles in closing seams
- All seams must be turned back.
- Double check all thread tension machinery, all seams has elasticity. The thread never should be broken when you stretch the seam.
- All seams are of a needle sewn to 1 cm. Exceptionally the finishes are two needles.

Details:

- Waistband 4cm wide.

SMS COLOURWAY INFO

COLOR ORDER	COLOR GARMENT	COLOR PRINT	SEW THREAD
000	Primary White	Primary Green	Cotton thread DTM

SMS LABELING INFO

Tag with the embroidery brand (DTM) and a little size tag.
Placement: centered in the interior Leggin.



WINTER '21	STYLE REF.: Ig002	ORDER COLOR: 000 Primary White	SAMPLING DETAILS DATE:	25/02/2020	LAURA MIR
SUPPLIER: MAX	FABRIC: KNIT 180 gr/m2	COMPOSITION: 90% PA- 10% EA	FITTING DETAILS DATE:		
ORIGINAL SAMPLE:			SMS FOB DATE:		
MORE DETAILS FOR MORE CLEAR INFO:			DESCRIPTION AND COMMENTS:		

TOTAL PRINT

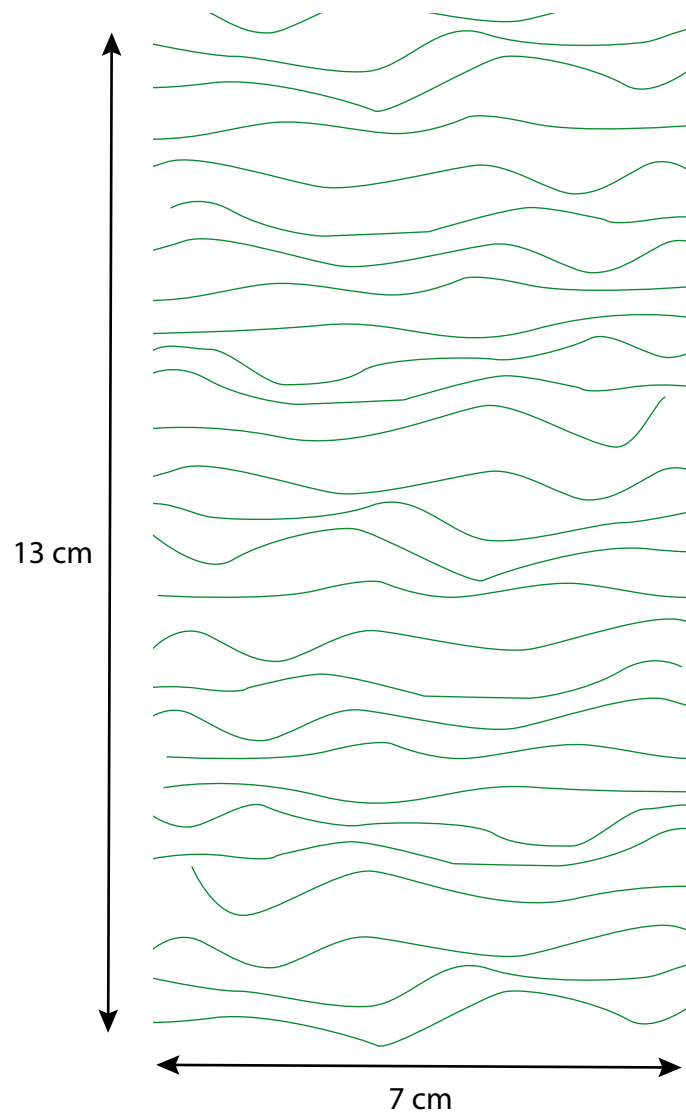

color 000 primary white
PANTONE P-179-1 C



color 005 primary green
PANTONE P-142-8 C

WINTER'21	STYLE REF.: tr003	ORDER COLOR: 001 Primary blue	SAMPLING DETAILS DATE:	25/02/2020	LAURA MIR
SUPPLIER: MAX	FABRIC: NYLON 180 gr/m2 COMPOSITION: 100% nylon		FITTING DETAILS DATE:		
ORIGINAL SAMPLE:			SMS FOB DATE:		

SKETCH AND DETAILS:	DESCRIPTION AND COMMENTS:
---------------------	---------------------------



FRONT



BACK

Sport Trousers. Tight mesh style. Trousers with mid-leg cut. Finished with elastic stitching and zip at the bottom. Opening with zippers on the legs, interior fabric print lining.

Regarding Workmanship:

- In plain stitch machine make 5 stitchies per 1 cm.
- Sew garment matching base color.
- Use overlock of two needles in closing seams
- All seams must be turned back.
- Double check all thread tension machinery, all seams has elasticity. The thread never should be broken when you stretch the seam.
- All seams are one needle stitching at 1cm. Exceptionally bottom width that is two needle stitching.

Details:

- The zip is 8 cm long.
- Elastic Stitching is 2 cm wide.
- Fabric print.

SMS COLOURWAY INFO

COLOR ORDER	COLOR GARMENT	STITCHING	SEW THREAD	COLOR ZIP	PRINT LINING
001	Primary blue	Primary blue	Cotton thread DTM	black	red and white

TRIMMINGS

Metal zip #5. 8cm long. Color black.

SMS LABELING INFO

Tag with the embroidery brand (DTM) and a little size tag.
Placement: centered in the interior Leggings



WINTER '21	STYLE REF.: tr003	ORDER COLOR: 001 Primary blue	SAMPLING DETAILS DATE:	25/02/2020	LAURA MIR
SUPPLIER: MAX	FABRIC: NYLON 180 gr/m2 COMPOSITION: 100% nylon		FITTING DETAILS DATE:		
ORIGINAL SAMPLE:			SMS FOB DATE:		
MORE DETAILS FOR MORE CLEAR INFO:			DESCRIPTION AND COMMENTS:		

RAPPPORT POSITIONAL PRINT

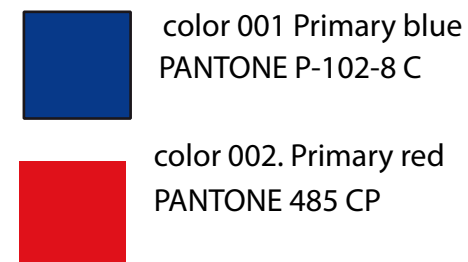
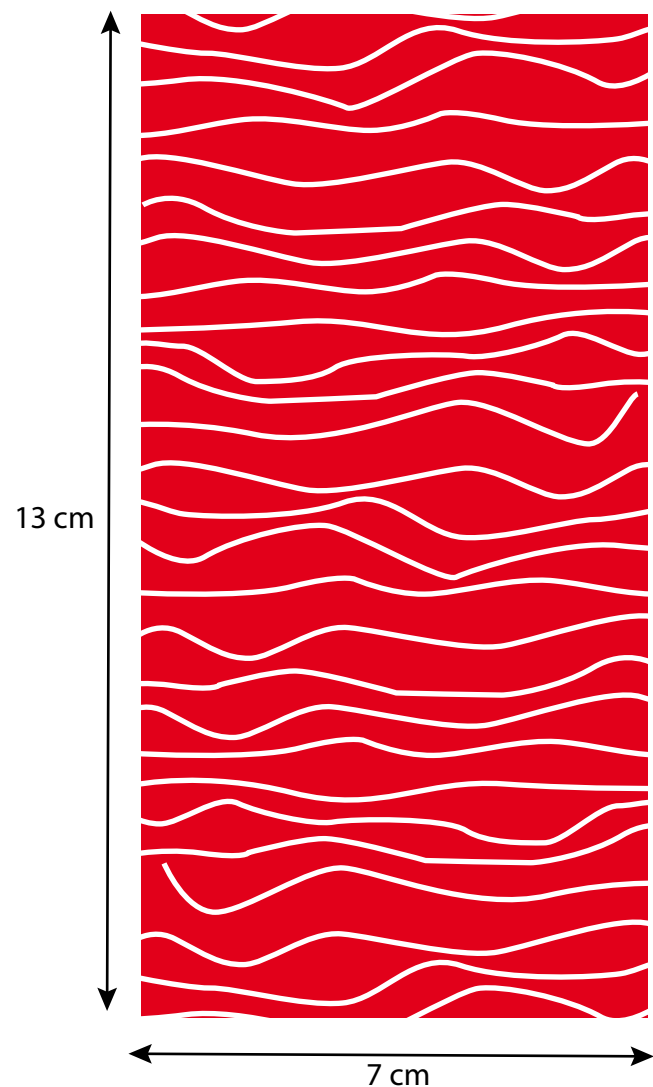

WINTER '21	STYLE REF.: tr004	ORDER COLOR: 001 Primary blue	SAMPLING DETAILS DATE:	25/02/2020	LAURA MIR
SUPPLIER: MAX	FABRIC: NYLON 180 gr/m2	COMPOSITION: 100% nylon	FITTING DETAILS DATE:		
ORIGINAL SAMPLE:			SMS FOB DATE:		

SKETCH AND DETAILS:	DESCRIPTION AND COMMENTS:
---------------------	---------------------------

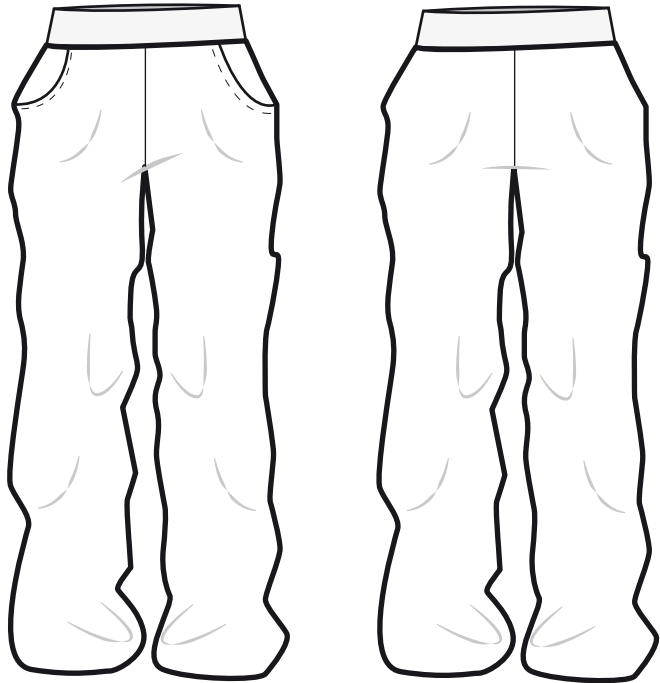

FRONT

BACK

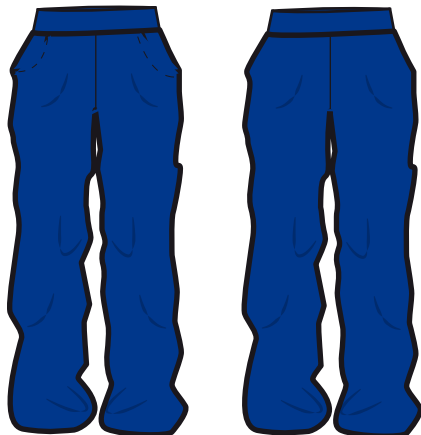

Long Sport Trousers. Tight mesh style. With front pockets. Finished with elastic ribs at the bottom.

Regarding Workmanship:

- In plain stitch machine make 5 stitchies per 1 cm.
- Sew garment matching base color.
- Use overlock of two needles in closing seams
- All seams must be turned back.
- Double check all thread tension machinery, all seams has elasticity. The thread never should be broken when you stretch the seam.
- All seams are one needle stitching at 1cm. Exceptionally bottom width that is two needle stitching.

Details:

- The elastic rib is 2 cm wide.

SMS COLOURWAY INFO

COLOR ORDER	COLOR GARMENT	COLOR RIB	SEW THREAD
001	Primary blue	Primary blue	Cotton thread DTM

SMS LABELING INFO

Tag with the embroidery brand (DTM) and a little size tag.
Placement: centered in the interior Sport Trousers.



WINTER '21	STYLE REF.: tr004	ORDER COLOR: 001 Primary blue	SAMPLING DETAILS DATE:	25/02/2020	LAURA MIR
SUPPLIER: MAX	FABRIC: NYLON 180 gr/m2 COMPOSITION: 100% nylon		FITTING DETAILS DATE:		
ORIGINAL SAMPLE:			SMS FOB DATE:		
MORE DETAILS FOR MORE CLEAR INFO:			DESCRIPTION AND COMMENTS:		

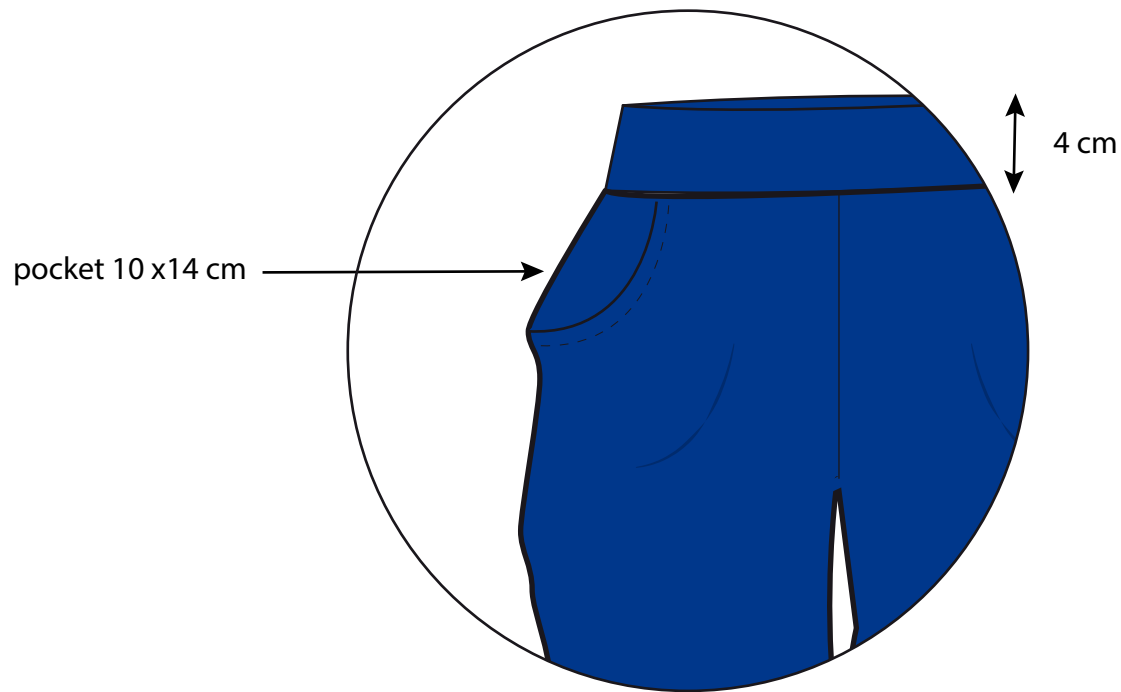

color 001 Primary blue
PANTONE P-102-8 C

WINTER '21	STYLE REF.: tr005	ORDER COLOR: 002 Primary red	SAMPLING DETAILS DATE:	25/02/2020	LAURA MIR
SUPPLIER: MAX	FABRIC: Velvet180 gr/m2	COMPOSITION: 100% CO	FITTING DETAILS DATE:		
ORIGINAL SAMPLE:			SMS FOB DATE:		

SKETCH AND DETAILS:	DESCRIPTION AND COMMENTS:
---------------------	---------------------------

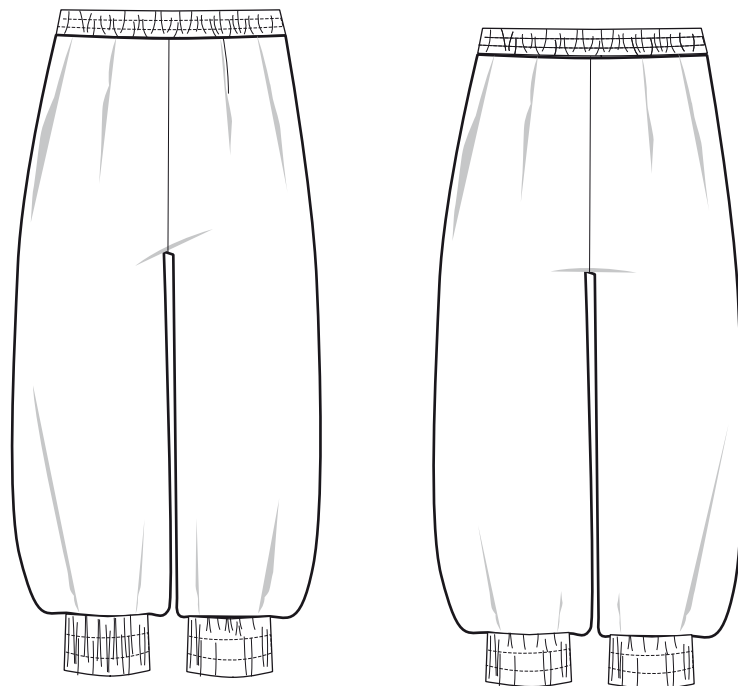

FRONT

BACK

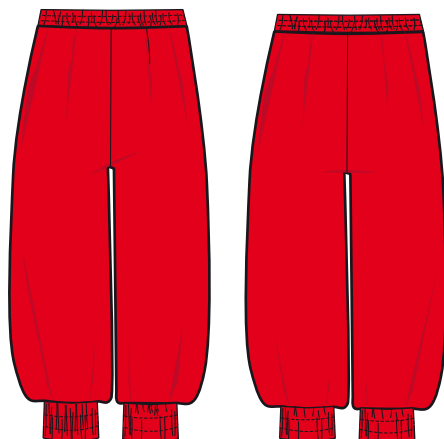

Long Sport Trousers. Tight mesh style. With front pockets. Finished with elastic stitching at the waistband and at the bottom.

Regarding Workmanship:

- In plain stitch machine make 5 stitchies per 1 cm.
- Sew garment matching base color.
- Use overlock of two needles in closing seams
- All seams must be turned back.
- Double check all thread tension machinery, all seams has elasticity. The thread never should be broken when you stretch the seam.
- All seams are one needle stitching at 1cm. Exceptionally bottom width that is two needle stitching.

Details:

- The elastic stitching at the waistband is 2 cm wide.
- The elastic stitching at the waistband is 6 cm wide.

SMS COLOURWAY INFO

COLOR ORDER	COLOR GARMENT	COLOR STITCHING	SEW THREAD
002	Primary red	Primary red	Cotton thread DTM

SMS LABELING INFO

Tag with the embroidery brand (DTM) and a little size tag.
Placement: centered in the interior Sport Trousers.



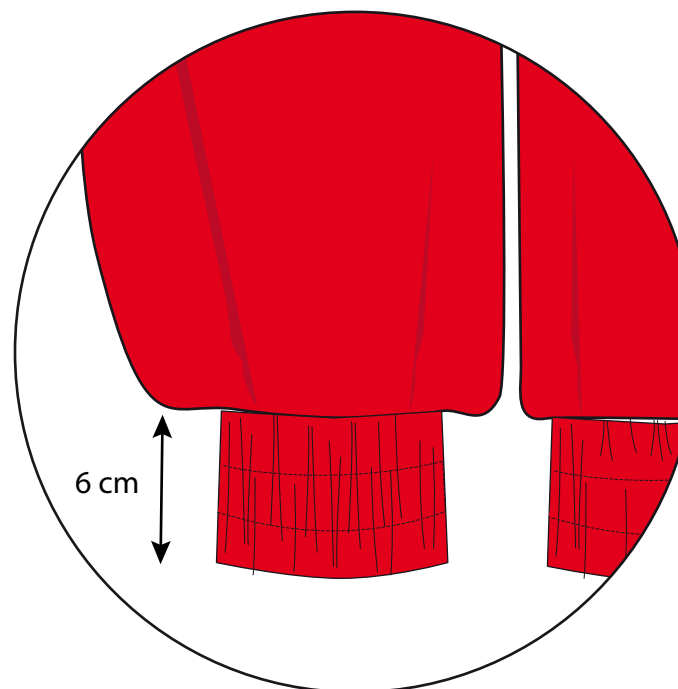
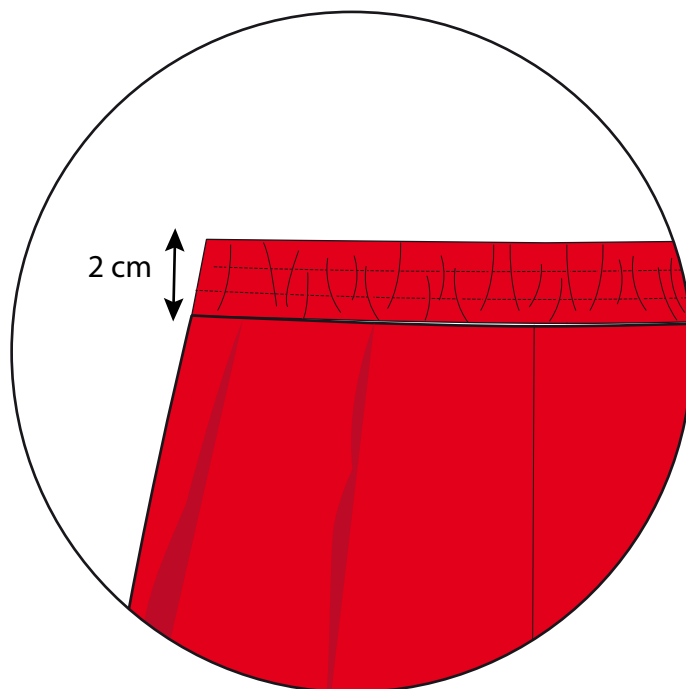

LAURA MIR

8

WINTER '21	STYLE REF.: tr005	ORDER COLOR: 002 Primary red	SAMPLING DETAILS DATE:	25/02/2020	LAURA MIR
SUPPLIER: MAX	FABRIC: Velvet180 gr/m2	COMPOSITION: 100% CO	FITTING DETAILS DATE:		
ORIGINAL SAMPLE:			SMS FOB DATE:		
MORE DETAILS FOR MORE CLEAR INFO:			DESCRIPTION AND COMMENTS:		



color 002. Primary red
PANTONE 485 CP

WINTER '21	STYLE REF.: sw001	ORDER COLOR: 000 Primary White	SAMPLING DETAILS DATE:	25/02/2020	LAURA MIR		
SUPPLIER: MAX	FABRIC: KNIT 180 gr/m2	COMPOSITION: 100% CO	FITTING DETAILS DATE:				
ORIGINAL SAMPLE:			SMS FOB DATE:				
SKETCH AND DETAILS:			DESCRIPTION AND COMMENTS:				
<div><div></div><div></div><div><div>FRONT</div><div>BACK</div></div></div>			<p>Printed sweatshirt. Finishes with ribs in collar, cuffs and waist. Print 01 on garment base and print 02 on sleeves.</p> <p>Regarding Workmanship:</p> <ul style="list-style-type: none">- In plain stitch machine make 5 stitchies per 1 cm.- Sew garment matching base color.- Use overlock of two nedles in closing seams- All seams must be turned back.- Double check all thread tension machinery, all seams has elasticity. The thread never should be broken when you stretch the seam.- All seams are of a needle sewn to 1 cm. Exceptionally the finishes are two needles. <p>Details:</p> <ul style="list-style-type: none">- Ribs 3cm.- Print 01 white. Print 02 green.				
			SMS COLOURWAY INFO				
			COLOR ORDER	COLOR GARMENT	COLOR RIBS	SEW THREAD	SLEEVES
			000	Print 01 white	Primary gray	Cotton thread DTM	Print 02 green
<div><div></div><div></div></div>							
			SMS LABELING INFO				
			Tag with the embroidery brand (DTM) and a little size tag. Placement: centered in the interior sweatshirt.				
			LAURA MIR8				

WINTER '21	STYLE REF.: sw001	ORDER COLOR: 000 Primary White	SAMPLING DETAILS DATE:	25/02/2020	LAURA MIR
SUPPLIER: MAX	FABRIC: KNIT 180 gr/m2	COMPOSITION: 100% CO	FITTING DETAILS DATE:		
ORIGINAL SAMPLE:			SMS FOB DATE:		

MORE DETAILS FOR MORE CLEAR INFO:

DESCRIPTION AND COMMENTS:

RAPPORT PRINT 01 white

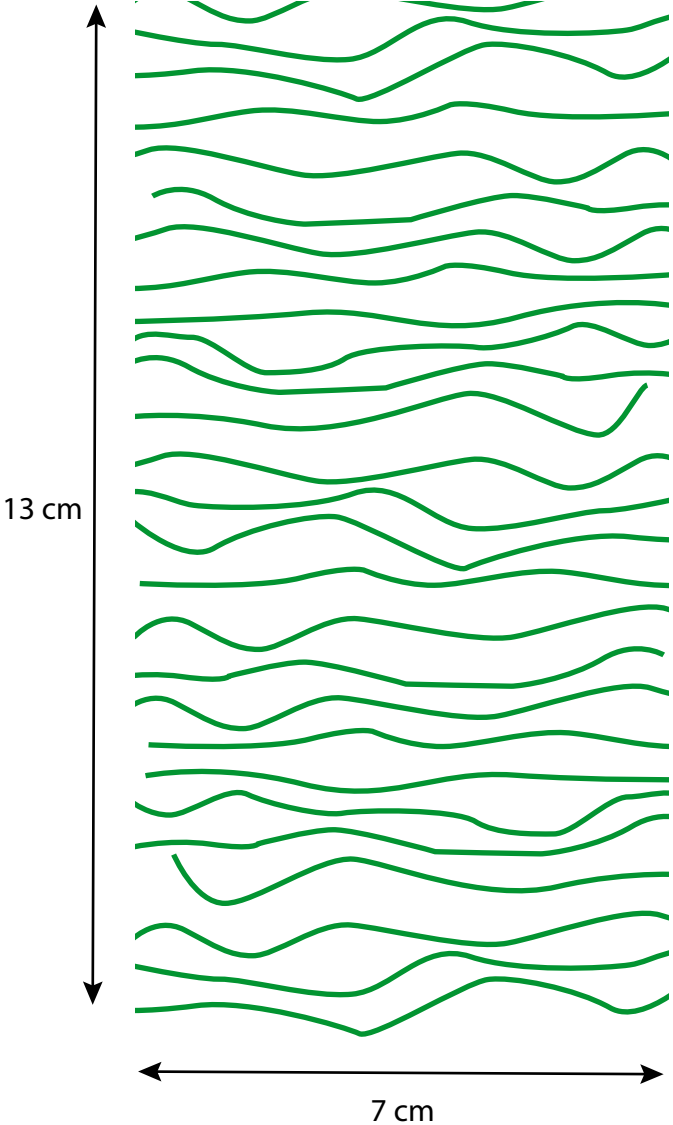

RAPPORT PRINT 02 green

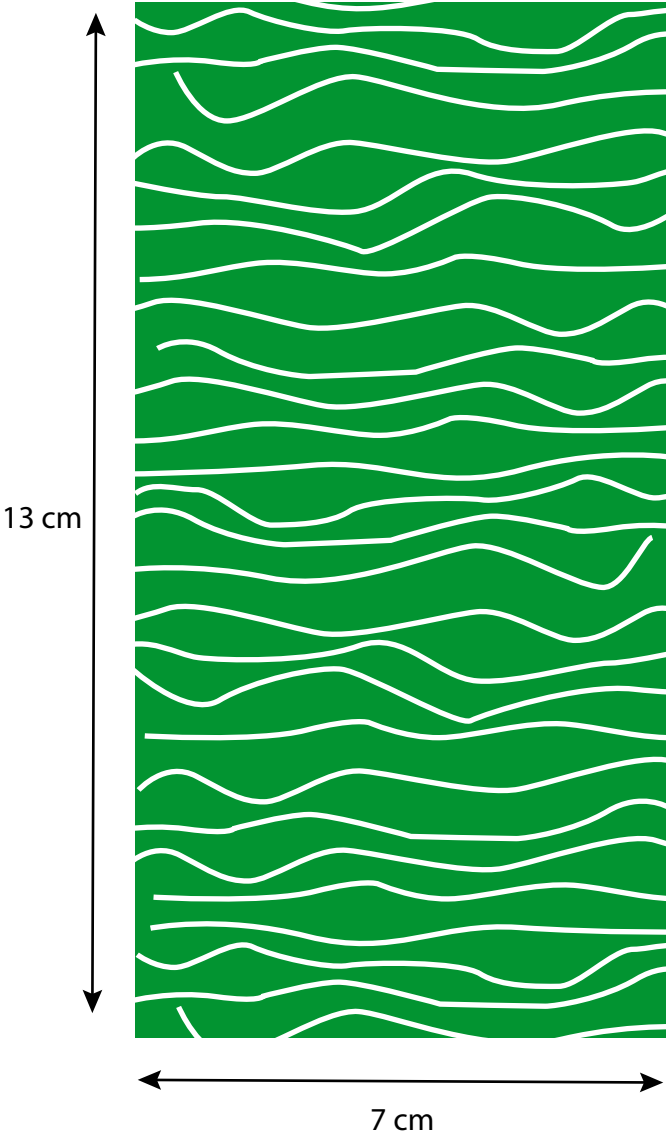

color 000 primary white
 PANTONE P-179-1 C

color 005 primary green
 PANTONE P-142-8 C

WINTER '21	STYLE REF.: vs001	ORDER COLOR: 000 Primary White	SAMPLING DETAILS DATE:	25/02/2020	LAURA MIR
SUPPLIER: MAX	FABRIC: Nylon 180gr/m2	COMPOSITION: 100% Nylon	FITTING DETAILS DATE:		
ORIGINAL SAMPLE:			SMS FOB DATE:		

SKETCH AND DETAILS:	DESCRIPTION AND COMMENTS:
---------------------	---------------------------

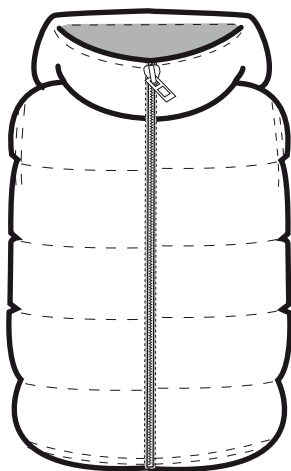

FRONT



BACK



Hooded vest. Quilted vest. Hooded pockets, with zip closure. Front zip opening.

Regarding Workmanship:

- In plain stitch machine make 5 stitchies per 1 cm.
- Sew garment matching base color.
- Use overlock of two needles in closing seams
- All seams must be turned back.
- Double check all thread tension machinery, all seams has elasticity. The thread never should be broken when you stretch the seam.
- All seams are of a needle sewn to 1 cm. Exceptionally the hooded and finishes of the shoulders and waist. They are two needles.

Inside Garments:

- Blue inner lining.

Details:

- Body seam every 5 cm
- Quilted Collar and Body
- Zip pocket in hooded. And zip in front.

SMS COLOURWAY INFO

COLOR ORDER	COLOR GARMENT	COLOR ZIP	SEW THREAD	COLOR LINING
000	Primary White	black	Cotton thread DTM	Primary blue

COLOR pocket 1	COLOR pocket 2	COLOR pocket 3
Primary green	Primary blue	Primary red

TRIMMINGS

Metal Zip 5#. Color Black. 8cm long x3. 40cm long x1.

SMS LABELING INFO

Tag with the embroidery brand (DTM) and a little size tag.
Placement: centered in the interior vest.



WINTER '21	STYLE REF.: vs001	ORDER COLOR: 000 Primary White	SAMPLING DETAILS DATE:	25/02/2020	LAURA MIR
SUPPLIER: MAX	FABRIC: Nylon 180gr/m2	COMPOSITION: 100% Nylon	FITTING DETAILS DATE:		
ORIGINAL SAMPLE:			SMS FOB DATE:		
MORE DETAILS FOR MORE CLEAR INFO:			DESCRIPTION AND COMMENTS:		

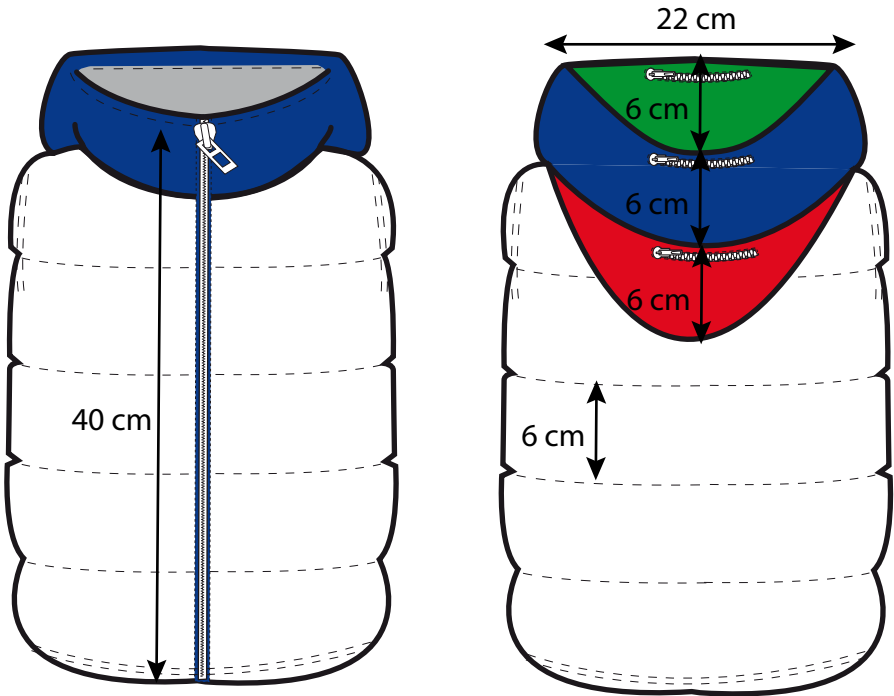

color 000 primary white
PANTONE P-179-1 C



color 001 primary blue
PANTONE P-102-8 C



color 002 primary red
PANTONE 485 CP



color 004 primary green
PANTONE P-166-8 C

WINTER '21	STYLE REF.: jk001	ORDER COLOR: 002 Primary red	SAMPLING DETAILS DATE:	25/02/2020	LAURA MIR
SUPPLIER: MAX	FABRIC: Nylon 180gr/m2	COMPOSITION: 100% Nylon	FITTING DETAILS DATE:		
ORIGINAL SAMPLE:			SMS FOB DATE:		

SKETCH AND DETAILS:	DESCRIPTION AND COMMENTS:
---------------------	---------------------------

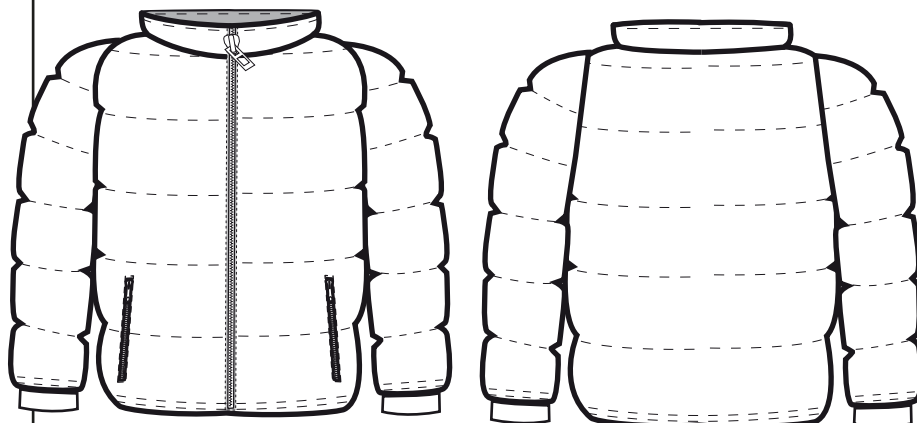

FRONT

BACK

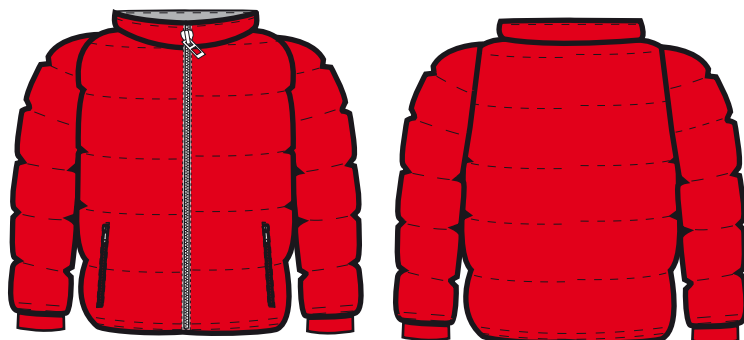

Hooded jacket. Quited vest. Two pockets in front with zip closers. Front zip opening.

Regarding Workmanship:

- In plain stich machine make 5 stitchies per 1 cm.
- Sew garment matching base color.
- Use owerlock of two nedles in closing seams
- All seams must be turned back.
- Double check all thread tension machinery, all seams has elasticity. The thread never should be broken when you stretch the seam.
- All seams are of a needle sewn to 1 cm. Exceptionally the hooded and finishes of the shoulders and waist. They are two needles.

Inside Garments:

- Red inner lining.

Details:

- Body seam every 5 cm
- Quited Collar and Body
- Zip pocket in hooded. And zip closer in front.

SMS COLOURWAY INFO

COLOR ORDER	COLOR GARMENT	COLOR ZIP	SEW THREAD	COLOR LINNING
002	Primary red	black	Cotton thread DTM	Primary red

TRIMMINGS

Metal Zip 5#. Color Black. 8cm long x2. 40cm long x1.

SMS LABELING INFO

Tag with the embroidery brand (DTM) and a little size tag.
Placement: centered in the interior Jacket



WINTER '21	STYLE REF.: jk001	ORDER COLOR: 002 Primary red	SAMPLING DETAILS DATE:	25/02/2020	LAURA MIR
SUPPLIER: MAX	FABRIC: Nylon 180gr/m2	COMPOSITION: 100% Nylon	FITTING DETAILS DATE:		
ORIGINAL SAMPLE:			SMS FOB DATE:		
MORE DETAILS FOR MORE CLEAR INFO:			DESCRIPTION AND COMMENTS:		



color 002 primary red
PANTONE 485 CP

WINTER'21	STYLE REF.: jk001	ORDER COLOR: 003 Primary yellow	SAMPLING DETAILS DATE:	25/02/2020	LAURA MIR
SUPPLIER: MAX	FABRIC 1: NYLON 180 gr/m2	COMPOSITION: 100% Nylon	FITTING DETAILS DATE:		
ORIGINAL SAMPLE:	FABRIC 2: TULLE 90 gr/m2	COMPOSITION: 100% CO	SMS FOB DATE:		

SKETCH AND DETAILS:	DESCRIPTION AND COMMENTS:
---------------------	---------------------------



FRONT



BACK

Bomber jacket with hood. Front opening with zip. Puffy spots finished with cuffs. Elastic stitching waist. Second fabric: tulle with embroidery.

Regarding Workmanship:

- In plain stitch machine make 5 stitchies per 1 cm.
- Sew garment matching base color.
- Use overlock of two needles in closing seams
- All seams must be turned back.
- Double check all thread tension machinery, all seams has elasticity. The thread never should be broken when you stretch the seam.
- All seams are of a needle sewn to 1 cm. Exceptionally the finishes are two needles.

Details:

- Tulle embroidey. White inner lining.
- Elastic stitching 3 cm
- Frontal zip closer.

SMS COLOURWAY INFO

OLOR ORDER	COLOR GARMENT	COLOR ZIP	SEW THREAD	TULLE	EMBROIDEY	LINNING
003	Primary Yellow	black	Cotton thread DTM	white	yellow	white

TRIMMINGS

Metal Zipper 5# 40 cm long. Color black

SMS LABELING INFO

Tag with the embroidery brand (DTM) and a little size tag.
Placement: centered in the interior Jacket.

LAURA MIR

8



WINTER '21	STYLE REF.: jk001	ORDER COLOR: 003 Primary yellow	SAMPLING DETAILS DATE:	25/02/2020	LAURA MIR
SUPPLIER: MAX	FABRIC 1: NYLON 180 gr/m2	COMPOSITION: 100% Nylon	FITTING DETAILS DATE:		
ORIGINAL SAMPLE:	FABRIC 2: TULLE 90 gr/m2	COMPOSITION: 100% CO	SMS FOB DATE:		
MORE DETAILS FOR MORE CLEAR INFO:			DESCRIPTION AND COMMENTS:		

EMBROIDERY RAPPORT

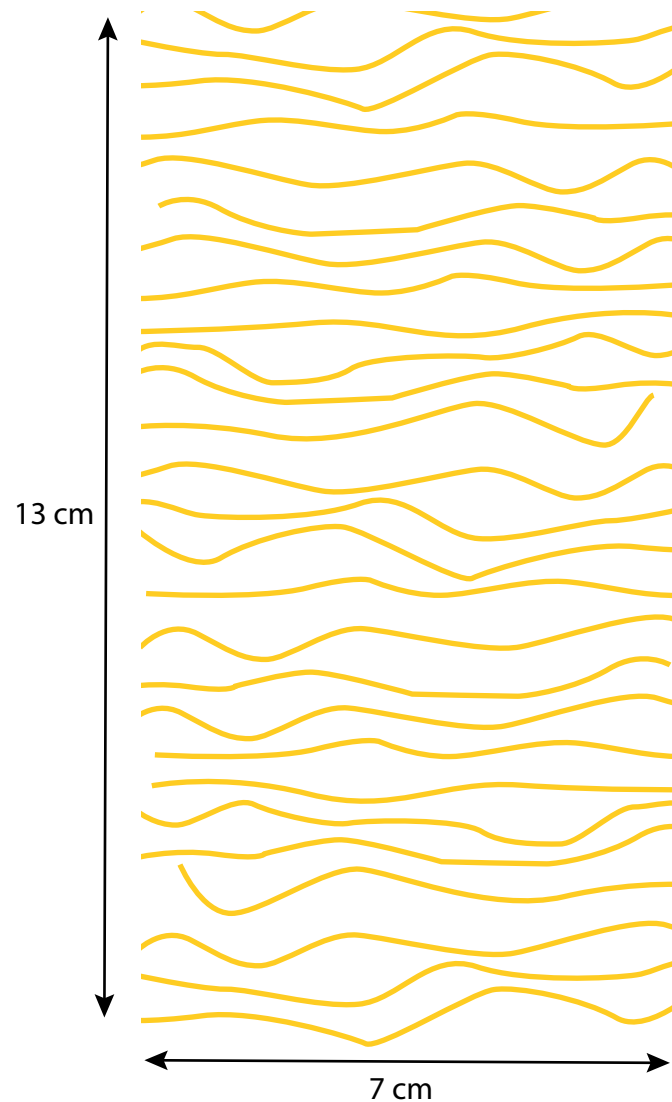

EMBROIDERY FABRIC

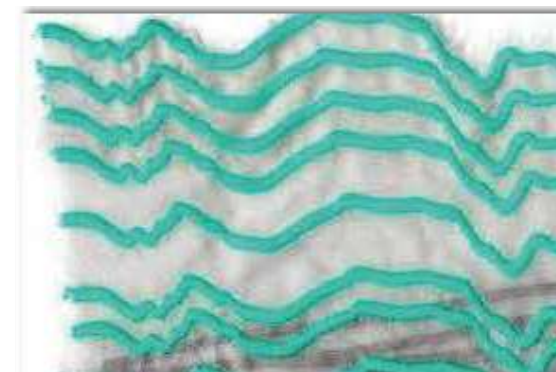

TULLE RELIEF reference embroidery



color 003 primary yellow
PANTONE P-166-8 C

WINTER '21	STYLE REF.: ct001	ORDER COLOR: 000 Primary White	SAMPLING DETAILS DATE:	25/02/2020	LAURA MIR
SUPPLIER: MAX	FABRIC: Nylon 200gr/m2	COMPOSITION: 100% Nylon	FITTING DETAILS DATE:		
ORIGINAL SAMPLE:			SMS FOB DATE:		

SKETCH AND DETAILS:	DESCRIPTION AND COMMENTS:
---------------------	---------------------------



FRONT



BACK



Coat three colors. With cape and front zippers. Double sleeve with lanyard closure. Padded collar.

Regarding Workmanship:

- In plain stitch machine make 5 stitches per 1 cm.
- Sew garment matching base color.
- Use overlock of two needles in closing seams
- All seams must be turned back.
- Double check all thread tension machinery, all seams has elasticity. The thread never should be broken when you stretch the seam.
- All seams are of a needle sewn to 1 cm. Exceptionally the finishes of the sleeves and the layer.

Inside Garments:

- Blue inner lining. On one sleeve red inner. Other sleeve yellow inner.

Details:

- Quited Collar
- Zip poquets. And frontal zip closer.

SMS COLOURWAY INFO

COLOR ORDER	COLOR GARMENT	COLOR ZIP	SEW THREAD	LANYARD
000	Primary White	black	Cotton thread DTM	black

LINNING	COLLAR	SLEEVE 01	SLEEVE 02
blue	grey	red	blue

TRIMMINGS

Metal Zip 5#. Color Black.10cm x4u. 50cm x1u.
Lanyards Black 15 cm long x 2u.
Black eyelets 8mm. x 4u

SMS LABELING INFO

Tag with the embroidery brand (DTM) and a little size tag.
Placement: centered in the interior coat.



WINTER '21	STYLE REF.: LgSw00	ORDER COLOR: 000 Primary White	SAMPLING DETAILS DATE:	25/02/2020	LAURA MIR
SUPPLIER: MAX	FABRIC: Nylon 200gr/m2	COMPOSITION: 100% Nylon	FITTING DETAILS DATE:		
ORIGINAL SAMPLE:			SMS FOB DATE:		

MORE DETAILS FOR MORE CLEAR INFO:

DESCRIPTION AND COMMENTS:

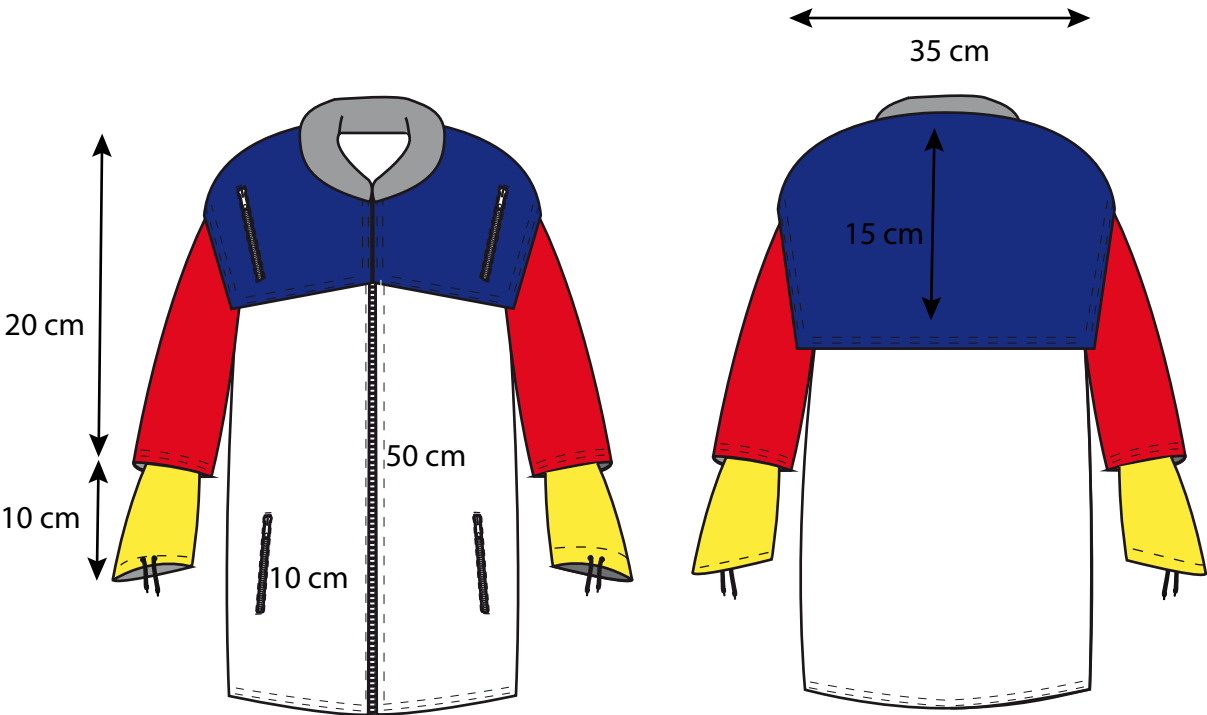

- color 000 primary white
PANTONE P-179-1 C
- color 001 primary blue
PANTONE P-102-8 C
- color 002 primary red
PANTONE 485 CP
- color 003 primary yellow
PANTONE P-166-8 C
- color 004 primary gr
PANTONE Cool Grey 7 CP

WINTER '21	STYLE REF.: vt002	ORDER COLOR: 001 Primary Blue	SAMPLING DETAILS DATE:	25/02/20	LAURA MIR
SUPPLIER: MAX	FABRIC: NYLON 120 gr/m2	COMPOSITION: 100% Nylon	FITTING DETAILS DATE:		
ORIGINAL SAMPLE:			SMS FOB DATE:		

SKETCH AND DETAILS:	DESCRIPTION AND COMMENTS:
---------------------	---------------------------

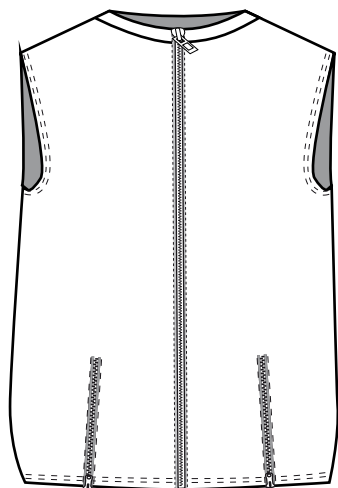

FRONT

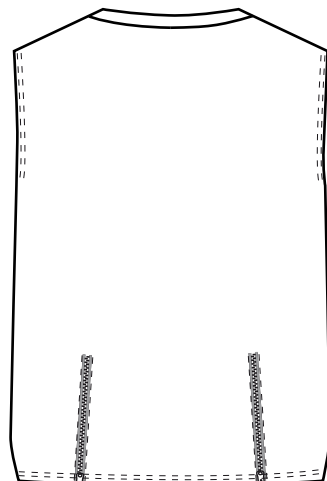

BACK



Total print vest with straight shape style. Front opening with zip. Openings on the waistband with zippers. Lining inside.

Regarding Workmanship:

- In plain stitch machine make 5 stitchies per 1 cm.
- Sew garment matching base color.
- Use overlock of two needles in closing seams
- All seams must be turned back.
- Double check all thread tension machinery, all seams has elasticity. The thread never should be broken when you stretch the seam.
- All seams are of a needle sewn to 1 cm. Exceptionally the finishes are two needles.

Details:

- Zips
- Blue lining

SMS COLOURWAY INFO

COLOR ORDER	COLOR GARMENT	COLOR ZIP	SEW THREAD	COLOR LINING
001	Primary Blue	black	Cotton thread DTM	blue

TRIMMINGS

Metal Zipper 5#. 30 cm long. 8 cm long x4u. Color black

SMS LABELING INFO

Tag with the embroidery brand (DTM) and a little size tag.
Placement: centered in the interior Vest.



WINTER '21	STYLE REF.: vt002	ORDER COLOR: 001 Primary Blue	SAMPLING DETAILS DATE:	25/02/20	LAURA MIR
SUPPLIER: MAX	FABRIC: NYLON 120 gr/m2 COMPOSITION: 100% Nylon		FITTING DETAILS DATE:		
ORIGINAL SAMPLE:			SMS FOB DATE:		
MORE DETAILS FOR MORE CLEAR INFO:			DESCRIPTION AND COMMENTS:		

TOTAL PRINT

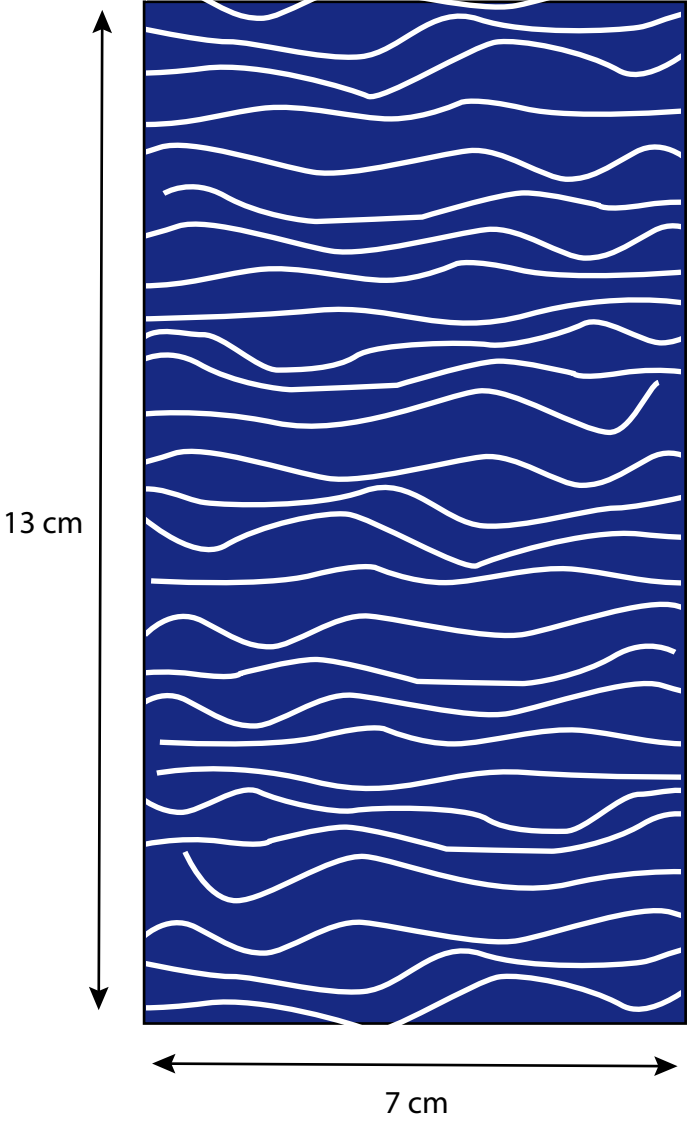

color 001 primary blue
PANTONE P-102-8 C

CARTA COLOR



color 000
PANTONE P-179-1 C



color 001
PANTONE P-102-8 C



color 002
PANTONE 485 CP



color 003
PANTONE P-166-8 C



color 004
PANTONE Cool Grey 7 CP



color 005
PANTONE P-142-8 C



print 000



print 001

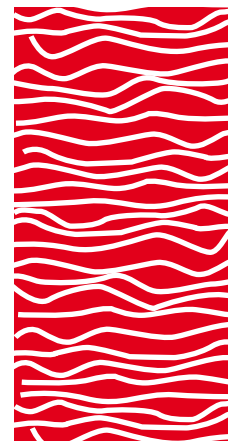

print 002

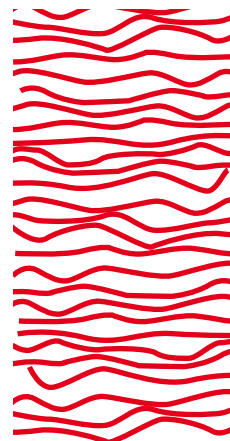

print 003



print 004



print 005



print light

CARTA TEJIDO



FABRIC KNIT
120%gr/m2
COMPOSITION:
100%CO

FABRIC KNIT
180%gr/m2
COMPOSITION:
100%CO



FABRIC VELVET
120%gr/m2
COMPOSITION:
100%CO

FABRIC VELVET
180%gr/m2
COMPOSITION:
100%CO



FABRIC NYLON
180%gr/m2
COMPOSITION:
100%nylon

FABRIC NYLON
200%gr/m2
COMPOSITION:
100%nylon

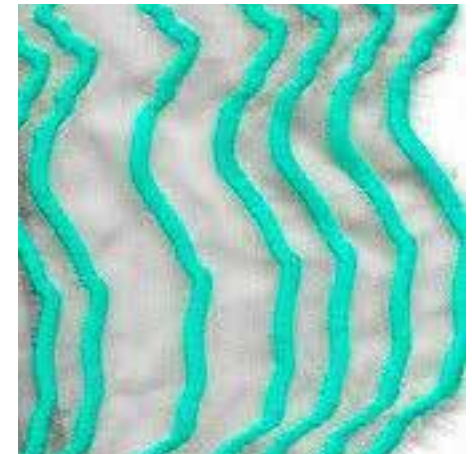

FABRIC TULLE
90%gr/m2
COMPOSITION:
100%CO



LIGHT

AND

SHADOW

COLLECTION' W21

LAURA MIR