

Maria Paula Acosta
Interior Designer

Portfolio

Condo Project

Hoch-Condo



Liveliness



Prosperity



Serenity



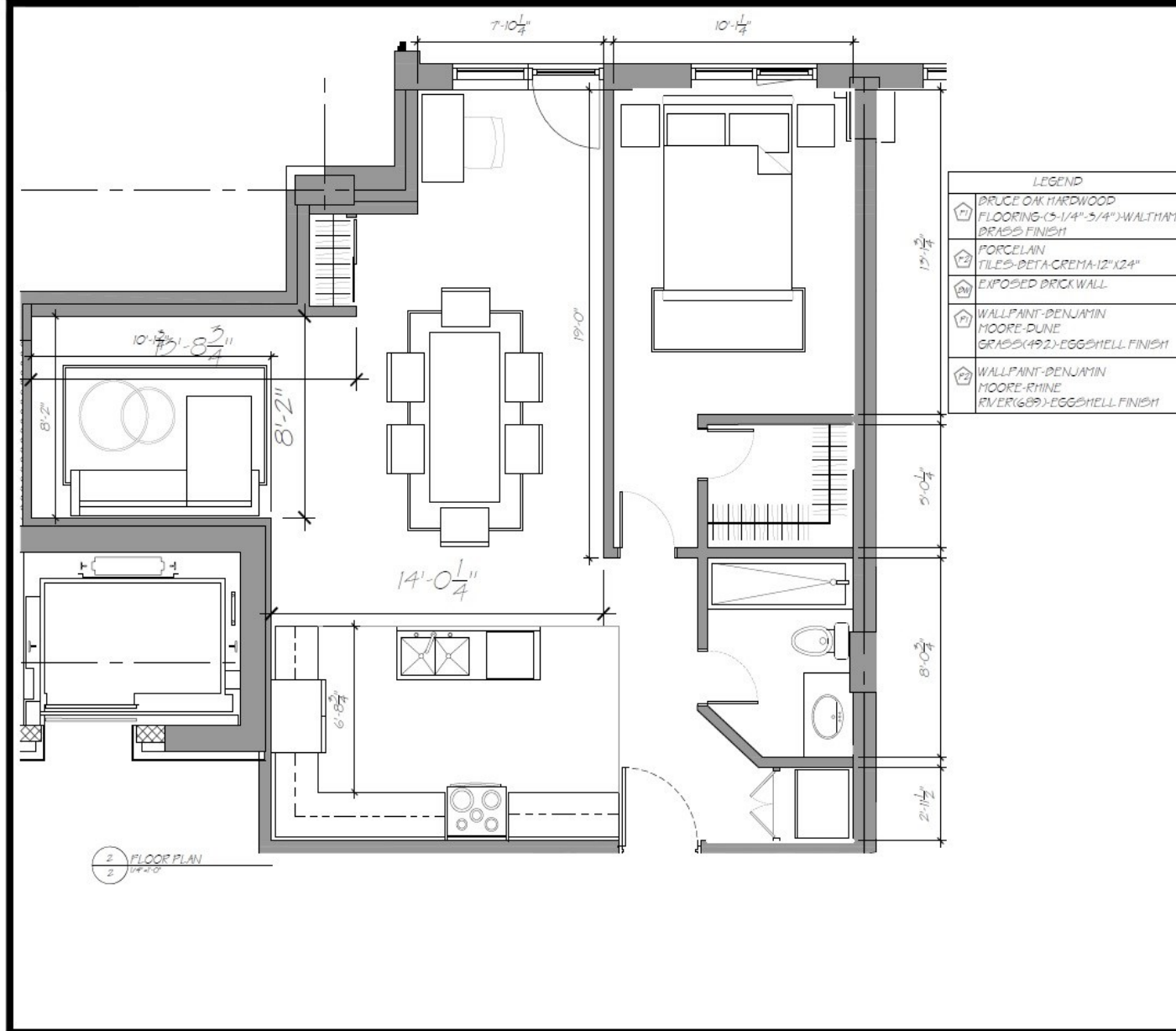

NOTES:

ANY CHANGES MUST BE APPROVED BY DESIGNER.

CEILING IS 9'-0" HIGH

CLIENT:
HOCH CONDO

NAME OF DRAWING:
MODEL UNIT 102 FLOOR PLAN

DRAWN BY:
MARIA PAULA ACOSTA RUIZ

DATE:
10/12/15

SCALE:
1/4" = 1'-0"

PAGE:

2/4

7th Floor Condo



2 FLOOR PLAN
1/4" = 1'-0"

NOTES:
RENDERED PLAN

CLIENT:
7TH FLOOR CONDO

NAME OF DRAWING:
MODEL UNIT - FLOOR PLAN - RENDERED PLAN

DRAWN BY:
MARIA PAULA ACOSTA PUIZ

DATE:
10/12/15

SCALE:
1/4" = 1'-0"

PAGE:

3/5

Office Project

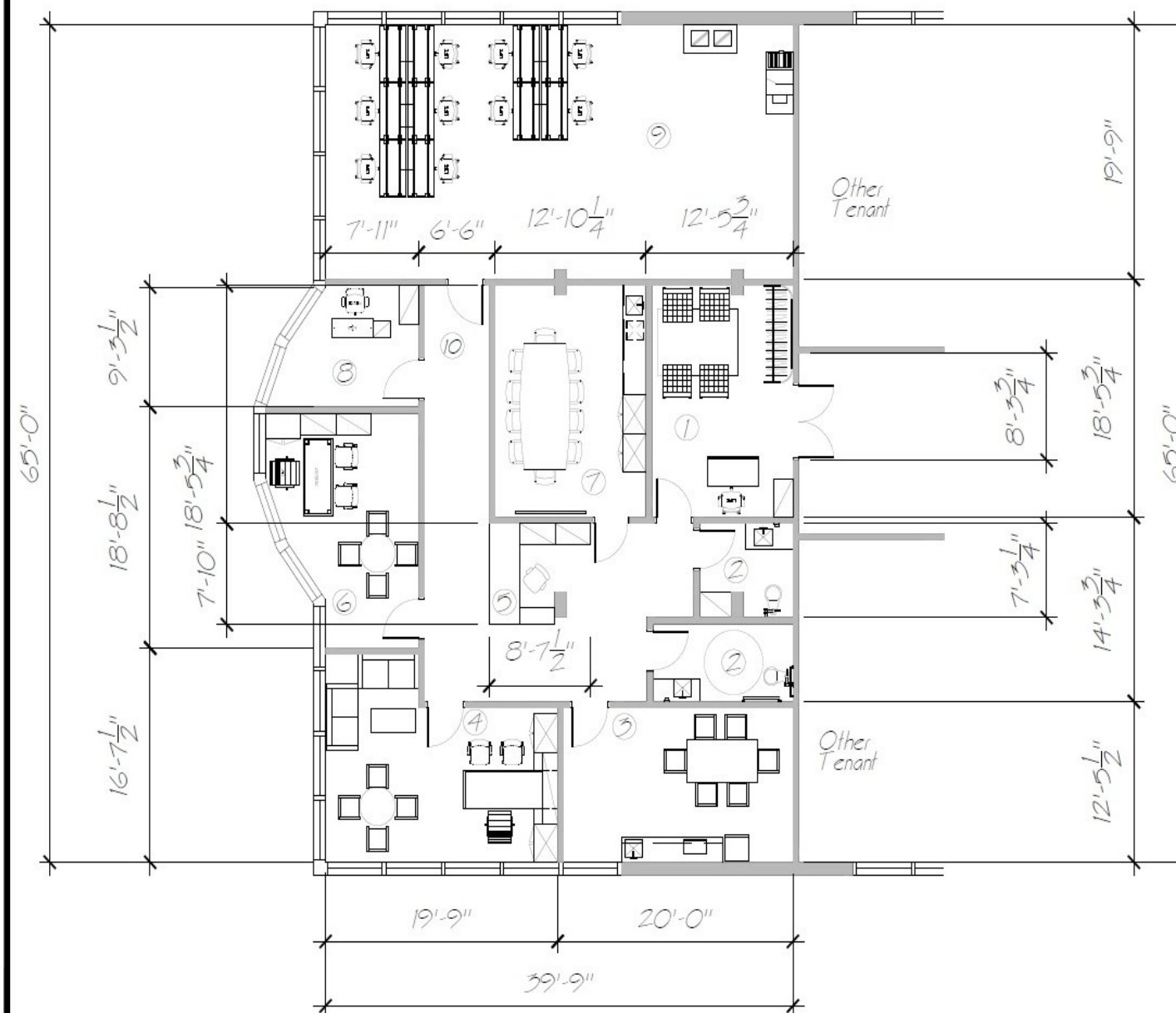

NOTES:

ANY CHANGES MUST BE APPROVED BY THE DESIGNER

LEGEND

- ① RECEPTION-200H2
- ② WASHROOM-100H2
- ③ KITCHEN-100H2
- ④ ARTISTIC DIRECTOR OFFICE-250H2
- ⑤ SECRETARY-100H2
- ⑥ ASSISTANT DIRECTOR'S OFFICE-180H2
- ⑦ MEETING ROOM-180H2
- ⑧ MOCK-UP-100H2
- ⑨ NEWSROOM-B15H2
- ⑩ CIRCULATION AREA-675H2

PLAN NAME:
ARTICULATION PLAN

DRAWN BY:
MARIA PAULA ACOSTA RUIZ

CLIENT:
LA SALLE COLLEGE

DATE:
30/07/2015

SCALE:
1/8"=1'-0"

PAGE:

1

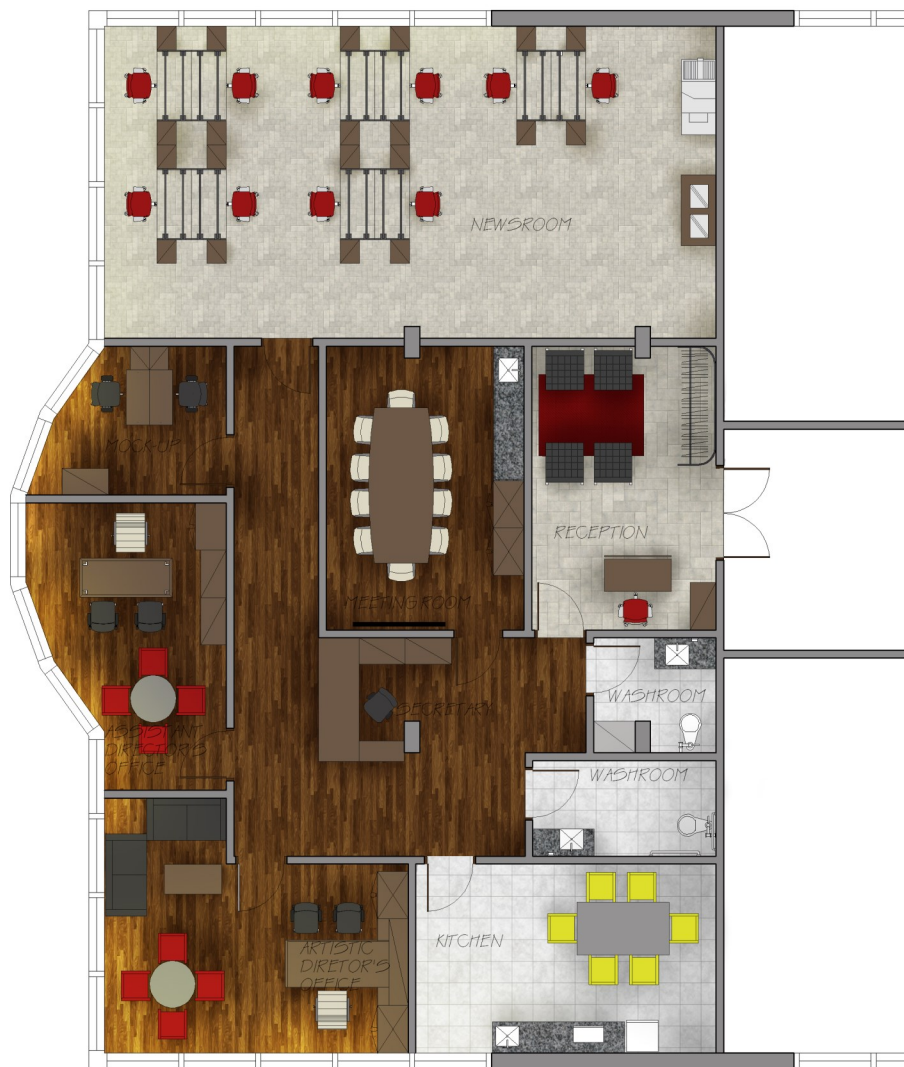

PLAN NAME:
FINAL LAYOUT PLAN RENDERING

DRAWN BY:
MARIA PAULA ACOSTA RUIZ

CLIENT:
LA SALLE COLLEGE

DATE:
12/08/15

PAGE:

SCALE:
1/8" = 1'-0"

3

Washroom

3
4

32"

WASHROOM PLAN
SCALE 1/2"=1'-0"

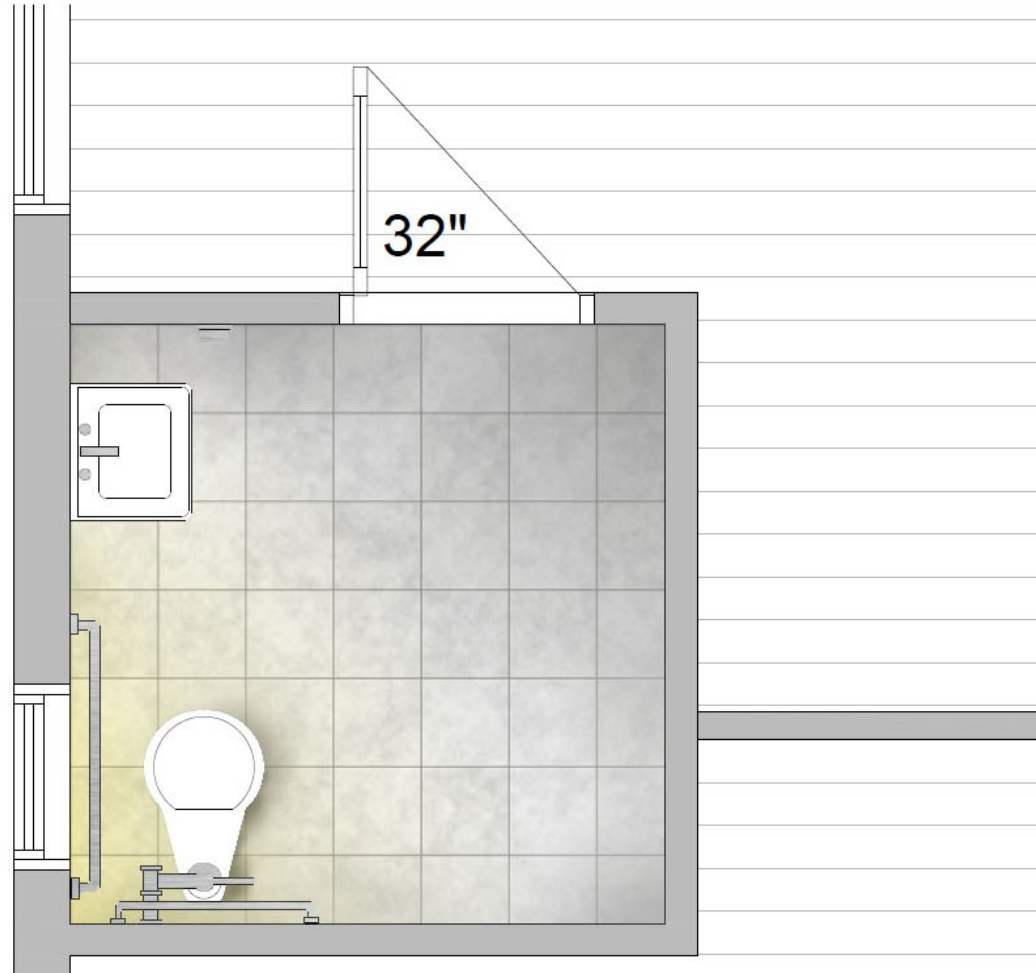

NOTES:
-C1 TILE 6"x6"-COLOR WHITE
-THE DOTTED CIRCLE IN THE PLAN INDICATES THE
ROTATION AREA FOR THE WHEELCHAIR
-ANY CHANGE TO THIS PLAN MUST BE CONSULTED
WITH THE DESIGNER

NAME OF PROJECT: WASHROOM PLAN	
CLIENT: LA SALLE COLLEGE	
DRAWING BY: MARIA PAULA ACOSTA RUIZ	
DATE: 08/08/2015	PAGE: 4/6
SCALE: 1/16"=1'-0"	

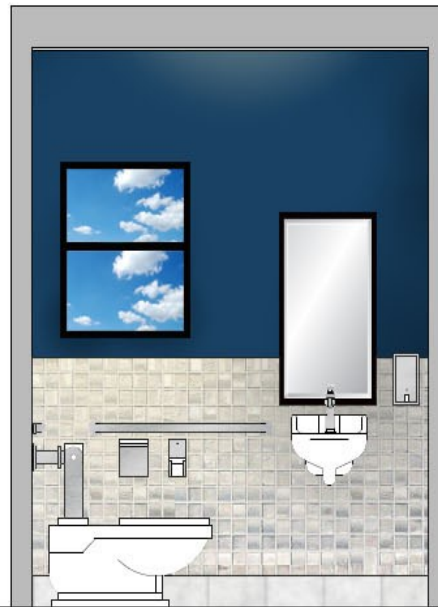

4 WASHROOM ELEVATION
5 SCALE 1/2"=1'-0"

NOTES:

-ANY CHANGE TO THIS PLAN MUST BE CONSULTED WITH THE DESIGNER

NAME OF PROJECT:
WASHROOM ELEVATION
CLIENT:
LA SALLE COLLEGE
DRAWING BY:
MARIA PAULA ACOSTA RUIZ
DATE:
08/08/2015
SCALE:
1/2"=1'-0"

PAGE:

5/6

Living Room





Lighting Plans

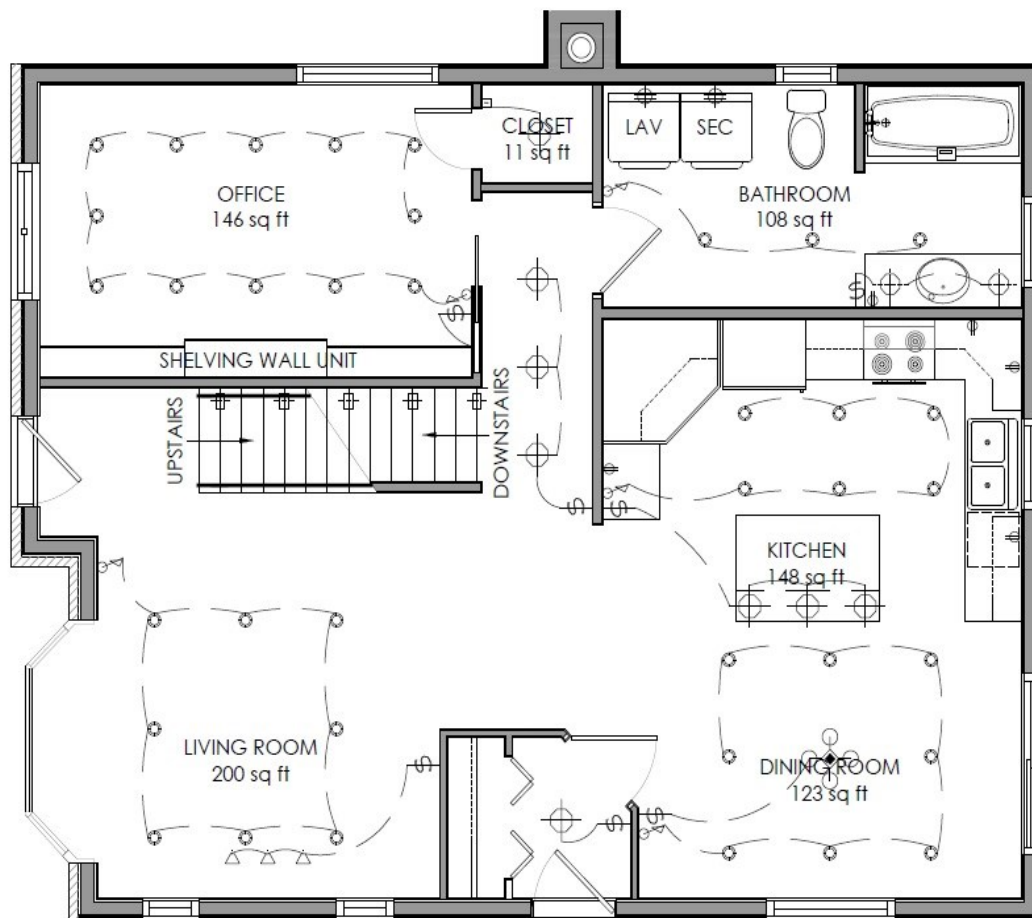

GROUND FLOOR LIGHTING PLAN

SCALE: 1/4" = 1'-0"

LEGEND

- CEILING LIGHT
- LED CRL CONNECTED TO DIMMERS
- WALL-MOUNTED FIXTURE
- SPOTLIGHT WITH ADJUSTABLE ANGLE
- CEILING HANGING LIGHT
- SMALL RCL
- WALL-MOUNTED LIGHTS FOR THE STAIRS
- SINGLE LIGHT SWITCH
- DOUBLE LIGHT SWITCH
- TRIPLE LIGHT SWITCH
- DIMMER LIGHT SWITCH
- DUPLEX RECEPTACLE
- MOTION LIGHT SENSOR
- EXTERIOR SPOTLIGHT WITH ADJUSTABLE ANGLE
- SHORT POLE LIGHT
- LED STRIP (OFFICE SHELVES)

Notes:

The LED strip on the noying wall in the office will highlight the shelves.

There are wall mounted lights along the stairs for safety.

CONCEPT :

INTERIOR LIGHTING

PROJECT:

TITLE:

LIGHTING COURSE FINAL PROJECT

DRAWING:

GROUND FLOOR LIGHTING PLAN

SCALE:

1/4" = 1'-0"

DATE:

21/03/2015

PAGE:

2 / 3

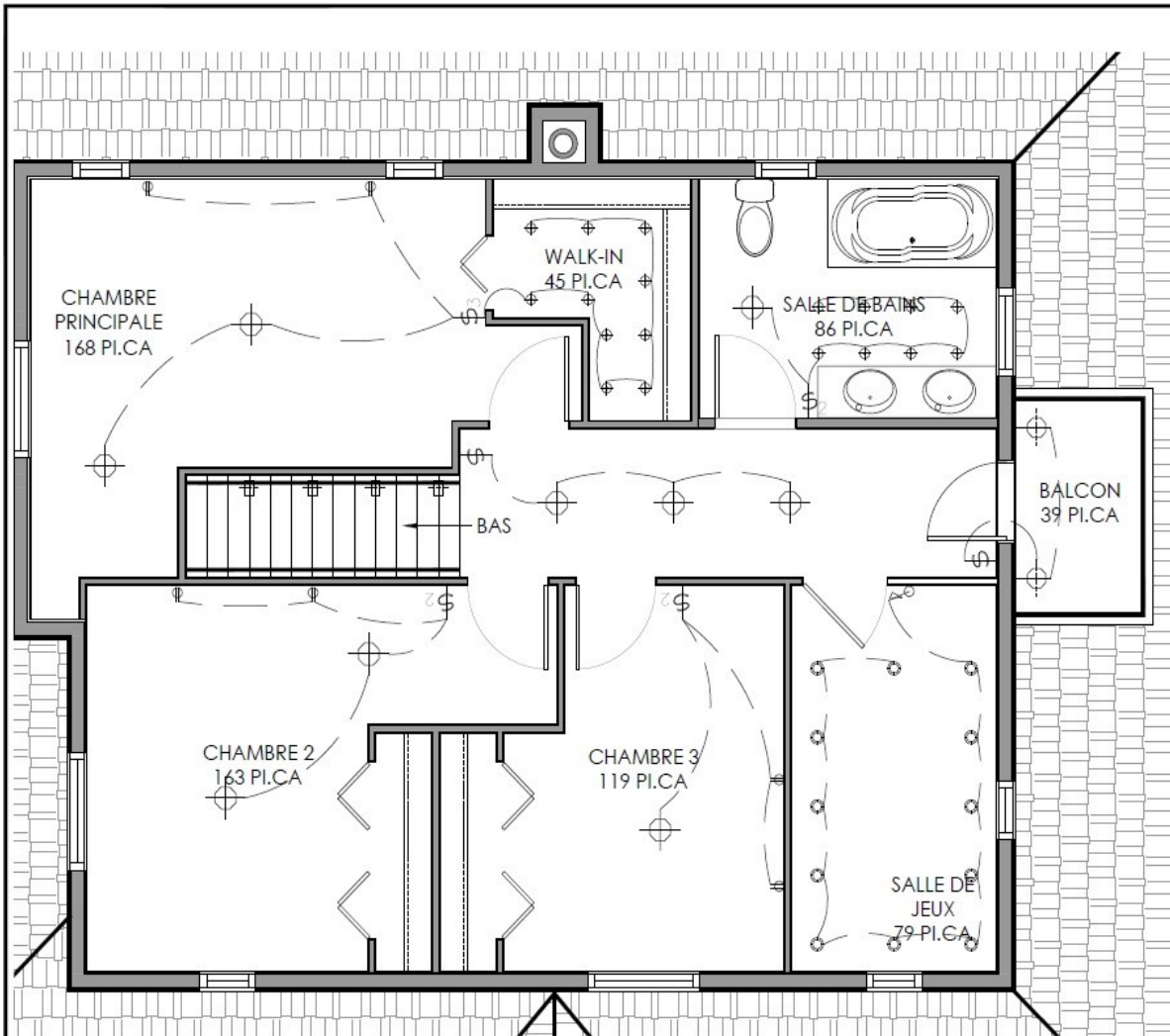

SECOND FLOOR LIGHTING PLAN

SCALE: 1/4" = 1'-0"

Notes:

THE BALCONY HAS WALL-MOUNTED LUMINAIRES WITH LED TO AVOID MOSQUITOS

THE LIGHTS FROM THE BALCONY ARE TURN ON AND OFF FROM THE INSIDE

CONCEPT :

INTERIOR LIGHTING

PROJECT:

TITLE:

LIGHTING COURSE FINAL PROJECT

DRAWING:

GROUND FLOOR LIGHTING PLAN

SCALE:

1/4" = 1'-0"

DATE:

27/03/2019

PAGE:

3 / 3

Notes:

The garden lights are all LED to avoid overheating.

All the outside lights are connected to a photocell, which manages all the lights automatically. It is set on the shed near the pool.

CONCEPT :

EXTERIOR LIGHTING

PROJECT:

TITLE:

LIGHTING COURSE FINAL
PROJECT

DRAWING:

GARDEN LIGHTING PLAN

SCALE:

$\frac{1}{32}$ " = 1'-0"

DATE:

21/03/2015

PAGE:

1 / 3

