

Naya Guerrero

P O R T F O L I O



Maya Guerrero

Was born in San Salvador, El Salvador where she began to be a part of the world of art in an early age taking part of the Salvadoran company of Ballet. In 2008 as she was 20 years of age and after studying architecture for two years she decided to move to Barcelona in order to study Fashion Design at Escuela de Moda Felicidad Duce. In 2011 she spends one semester abroad in Italy.

She took part of many catwalks during the last years in a national and international level. She's been awarded with the second prize as best designer at the Fortuny Catwalk, in Granada, in November 2013. In March of 2013 she participated as well at the Hempel Award China Fashion Week, in Beijing, where she was awarded with a Country Award. She also took part of the Catwalks during the Central American Fashion Week in Panama and in San Salvador. Lastly she has been a finalist at the Barcelona Designers Collective in Summer 2014.

She considers herself as a strong indigenous art-lover, which is why her collections have a strong constant reference to the ethnic and ethic roots.

The Popol Vuh,
By Maya Guerrero



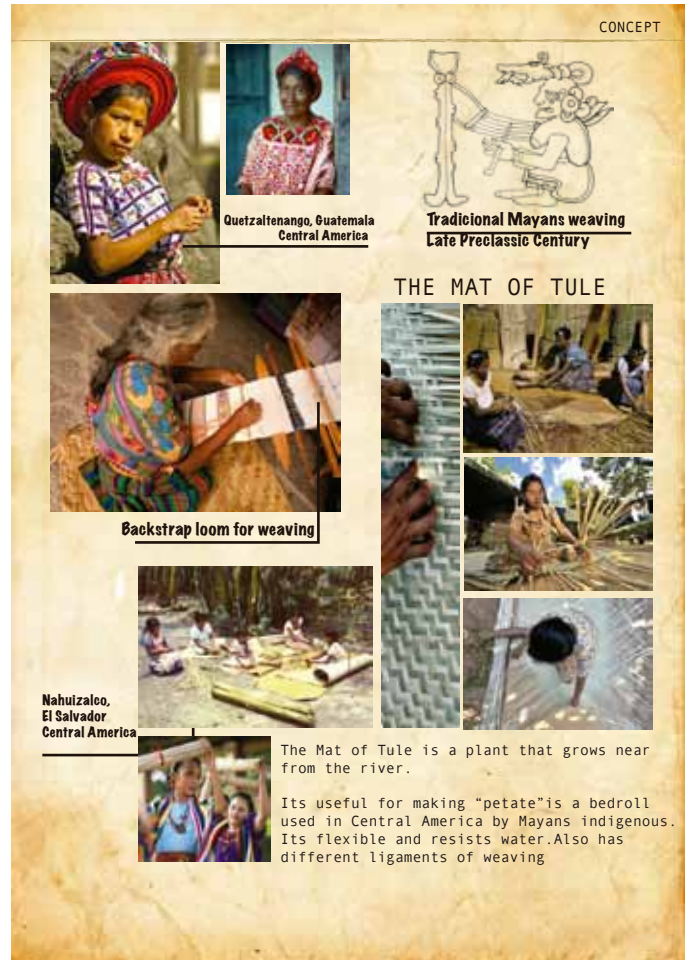





FASHION TRENDS AW 2016/ARTISAN



ALEXANDER CRVZ

GLobal artisan craft. Rustic hand, merge paint and glazes



FASHION TRENDS AW 2016/REMASTER



ALEXANDER CRVZ

Questioning the notion of The Future/Global motifs take digital skins/Clean line distortion /Virtual patterns and textures/Optical play



FASHION TRENDS AW 2016/ARTISAN



ALEXANDER CRVZ

COLOUR PALETTE, TEXTURES AND PRINTS/ This palette works with denim blue, red and woody tones.



FASHION TRENDS AW 2016/REMASTER



ALEXANDER CRVZ

COLOUR PALETTE, TEXTURES AND PRINTS/ Dense texturing for velvet, pile and chenille. Richly colouring



FASHION TRENDS AW 2016/ ELEMENTAL

ALEXANDER CRVZ

Winter's darkest months, space-dyed yarns and delavé finishes leaving ghosted marks and impressions.

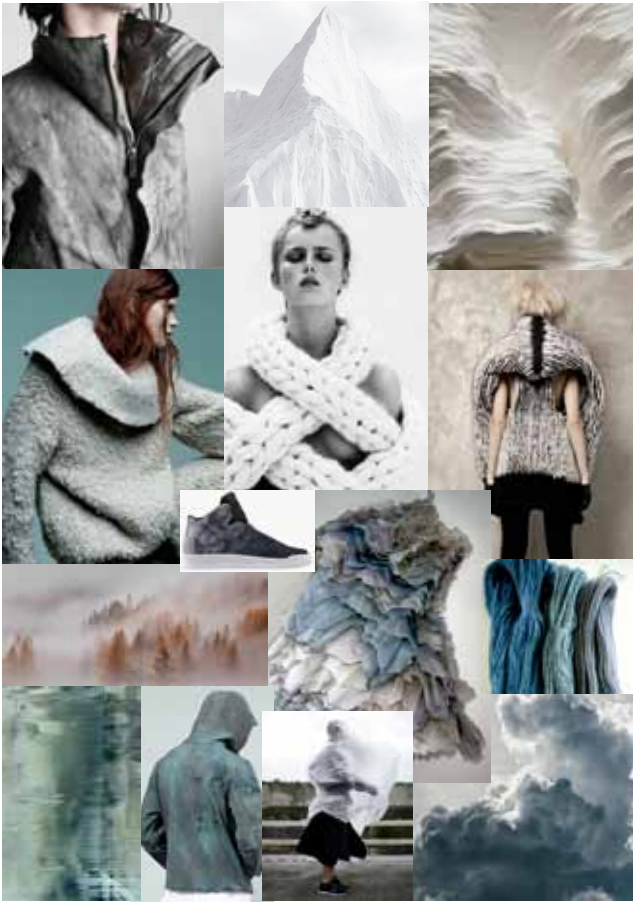

FASHION TRENDS AW 2016/ ELEMENTAL



ALEXANDER CRIVIZ

COLOUR PALETTE, TEXTURES AND PRINTS/ Glacial Colours, Relaxed fabrics and weather worn



FASHION TRENDS AW 2016/OFFBEAT



ALEXANDER CRIVIZ

Design has a playful sense of adventure. Playful escape bringing an intriguing, alternative twist to the everyday.

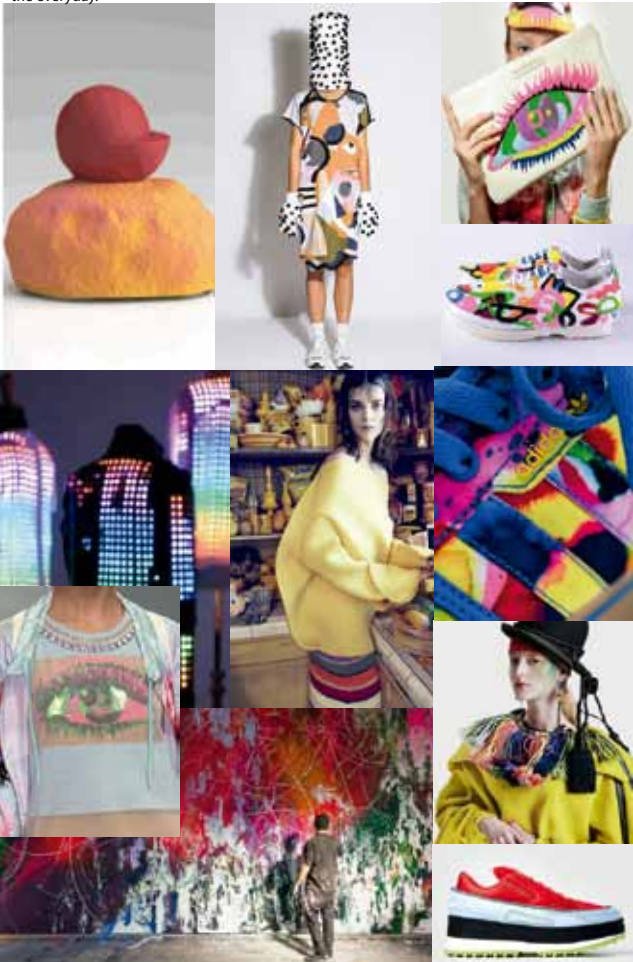

FASHION TRENDS AW 2016/OFFBEAT



ALEXANDER CRUZ

COLOUR PALETTE, TEXTURES AND PRINTS/ Unlike tones are paired an unusually sophisticated way



FASHION TRENDS AW 2016/ KEY ITEMS

ALEXANDER CRVZ

FASHION TRENDS AW 2016/ KEY ITEMS

ALEXANDER CRVZ

BOMBER JACKET



SUIT CAPE SWEATER



THE COUTURE SHIRT



FASHION TRENDS AW 2016/ KEY ITEMS

ALEXANDER CRVZ

FASHION TRENDS AW 2016/ KEY ITEMS

ALEXANDER CRVZ



POWERFUL FLUIDITY



TOP LINGERIE



EQUUI PAGE

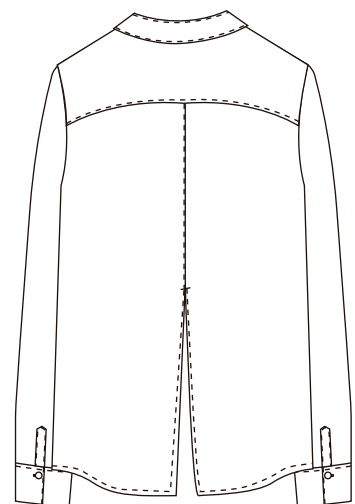
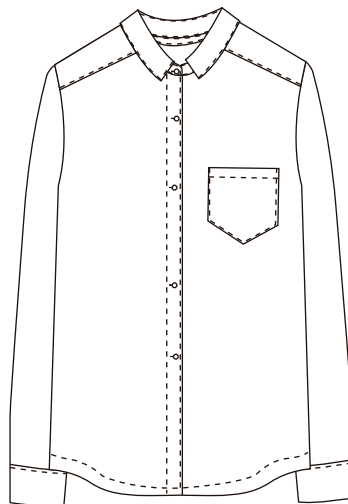

EQUI PAGE

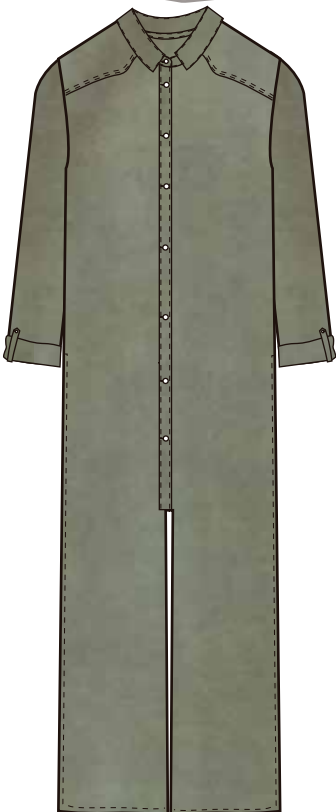
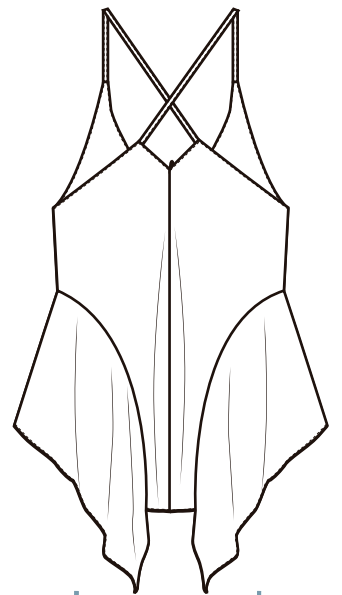
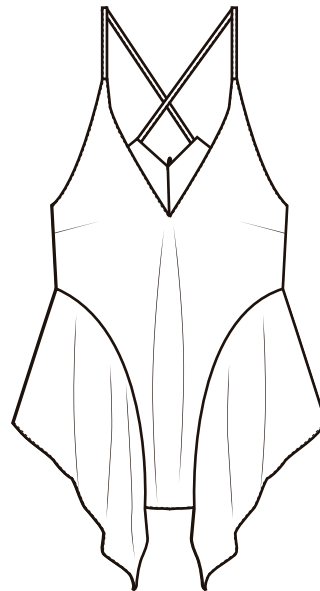
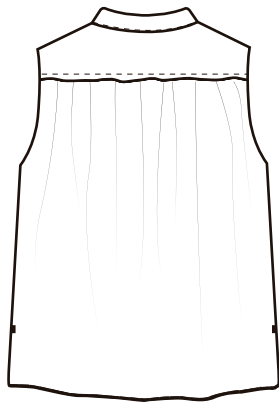
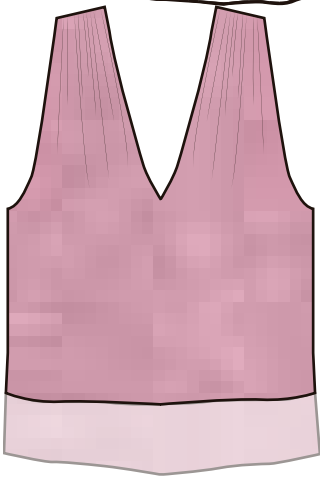
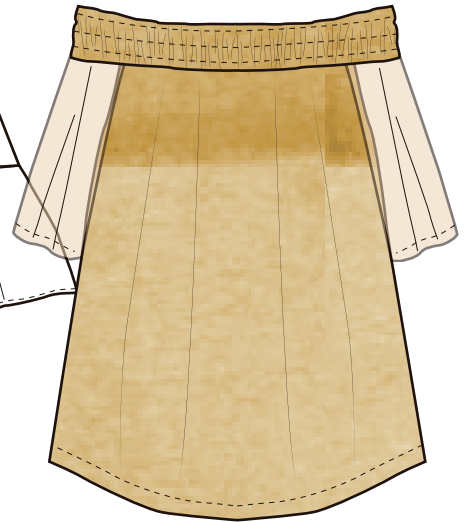
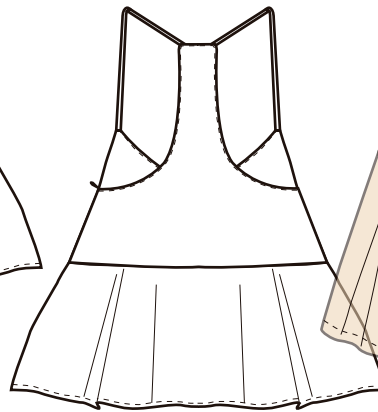
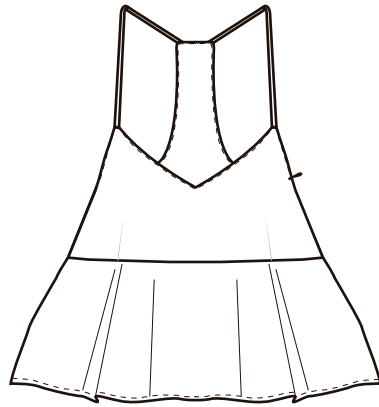
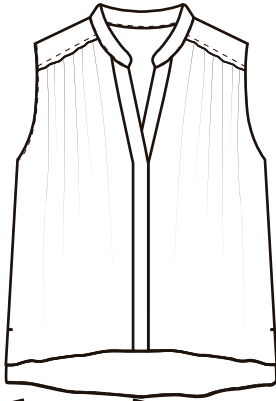

TEMPORADA: SS16	REFERENCIA: 2105	LINEA: PANTALONES	MODELO: PANTALON CULOTTE	TEJIDO: NAIKAI-4/ROYO	FECHA: 01.12.15
--------------------	---------------------	----------------------	-----------------------------	--------------------------	--------------------

EQU
PAGE

DISEÑO:



TEMPORADA: SS16	REFERENCIA: 2105	LINEA: PANTALONES	MODELO: PANTALON CULOTTE	TEJIDO: NAIKAI-4/ROYO	FECHA: 01.12.15
--------------------	---------------------	----------------------	-----------------------------	--------------------------	--------------------

EQU
PAGE

MEDIDAS PRENDA FINAL:

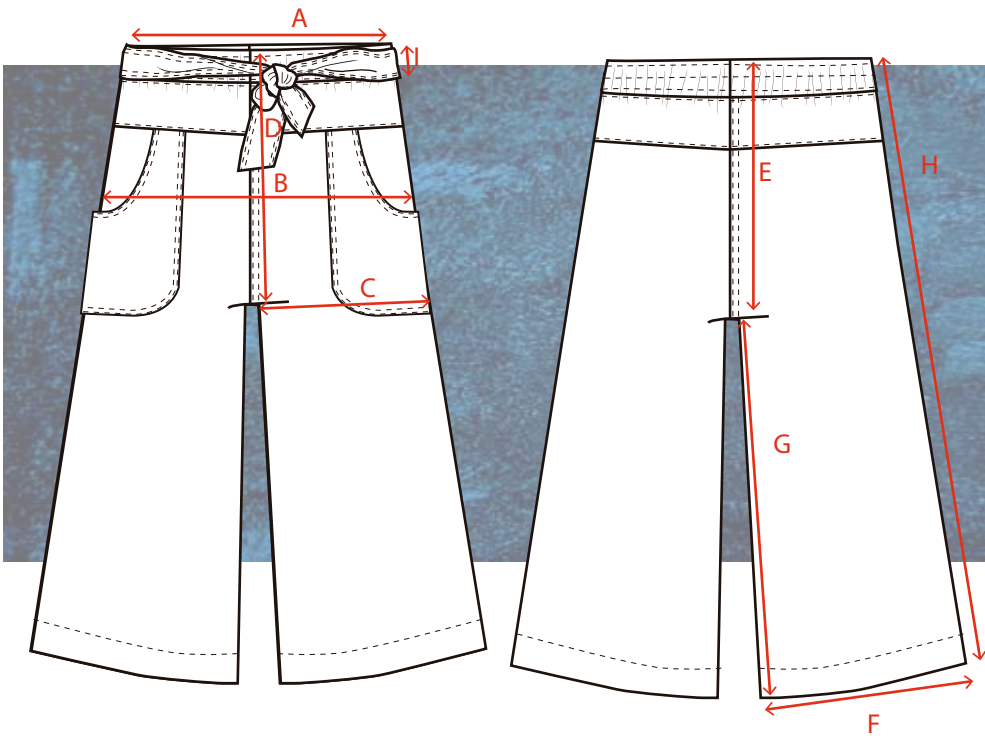

CULOTTE L30

	TALLA: 38	MEDDAS (CM)
A	CINTURA	27
A'	CINTURA EXTENDIDA	46
B	CADERA	53
C	ANCHO MUÑO	37
D	TIRO DELANTERO	36
E	TIRO DETRÁS	42
F	ANCHO BAJO	36,5
G	LARGO ENTREPIERNA	48
H	LARGOCOSTURA EXT	43
I	ANCHO CINTURILLA	4

TEMPORADA: SS16	REFERENCIA: 2105	LINEA: PANTALONES	MODELO: PANTALON CULOTTE	TEJIDO: NAIKAI-4/ROYO	FECHA: 01.12.15
--------------------	---------------------	----------------------	-----------------------------	--------------------------	--------------------

EQUI
PAGE

DETALLES DE CONFECCIÓN:



MAQUINA DE DOBLE AGUJA PARA
TODOS LOS DETALLES Y CONFECCIÓN TOTAL DE PRENDA
PUNTADA DE 3 mm (COMO MUESTRA)
HILO REF COATS: 08563

TEMPORADA: SS16	REFERENCIA: 2105	LINEA: PANTALON	MODELO: PANTALON CULOTTE	TEJIDO: NAIKAI-4/ROYO	FECHA: 01.12.15
--------------------	---------------------	--------------------	-----------------------------	--------------------------	--------------------

EQUI
PAGE

DETALLES INTERIORES:

POSICIÓN DE
ETIQUETA
DE COMPOSICIÓN
LATERAL IZQUIERDA



COSTURAS TERMINADAS CON OVERLOCK
HILO DE OVERLOCK, REFERENCIA COATS : 09865



POSICIÓN ETIQUETA:
CENTRADA EN CANESÚ DE ESPALDA





ALEXANDER CRVZ

CHINO DESIGN

MEASUREMENTS IN CM

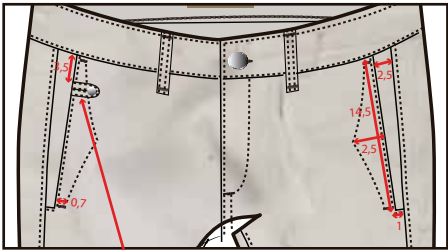

One Loop in righth side

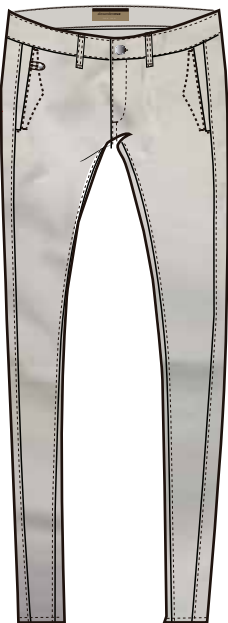

KINAN
TANGER
ECRU

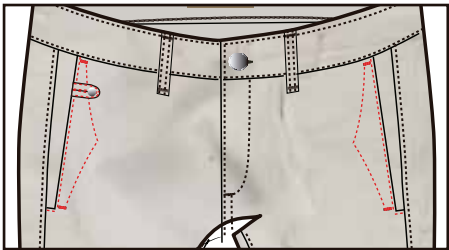

Stitching chart
(Not real thread colour)

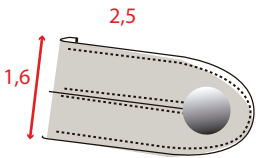

FRONT RIGHT AND BACK LOOP

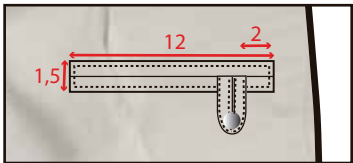

BACK POCKET

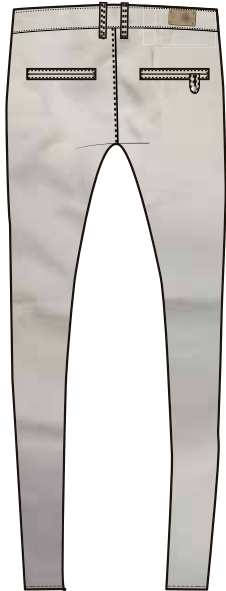

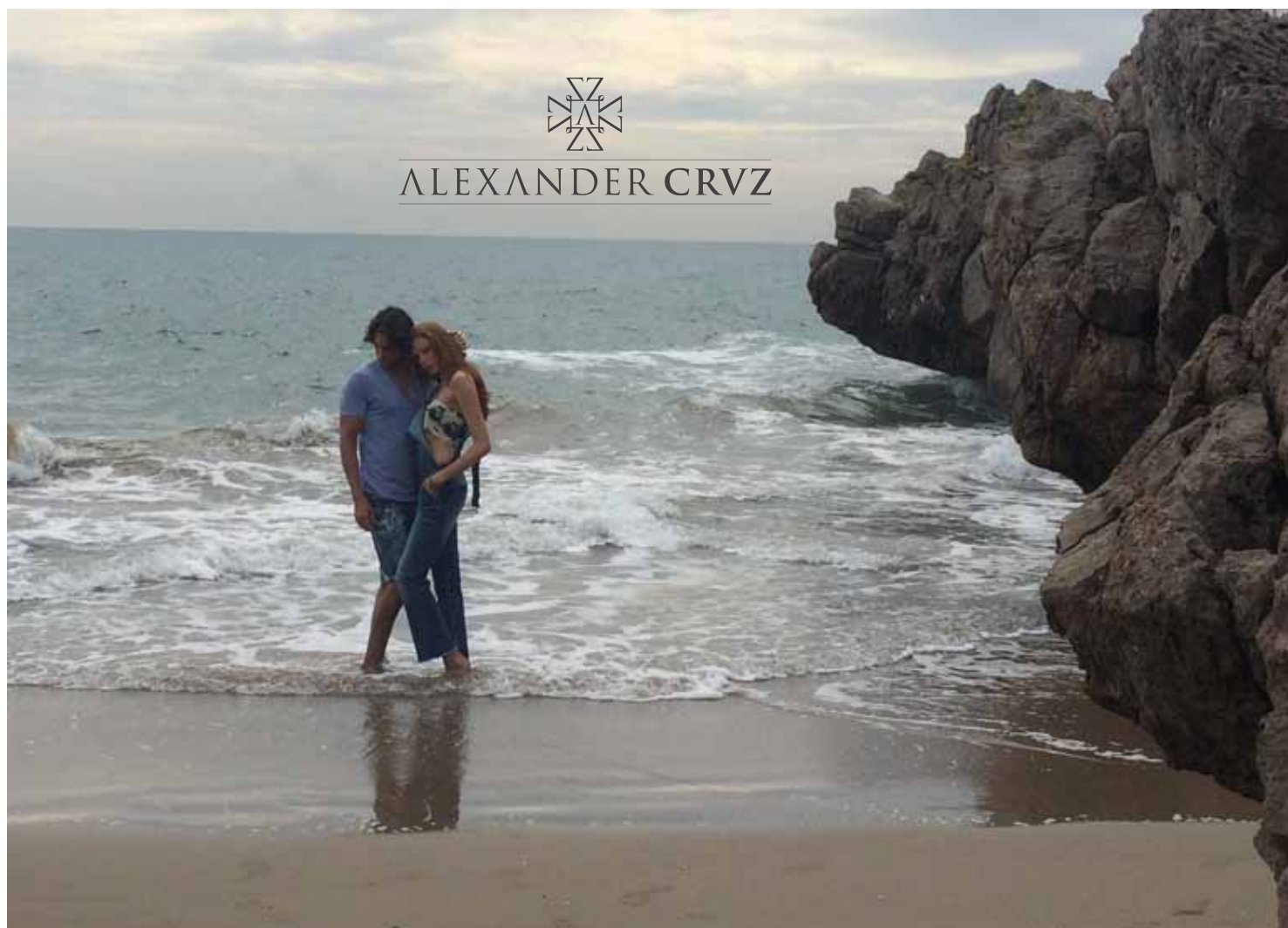

offduties

(under)wear

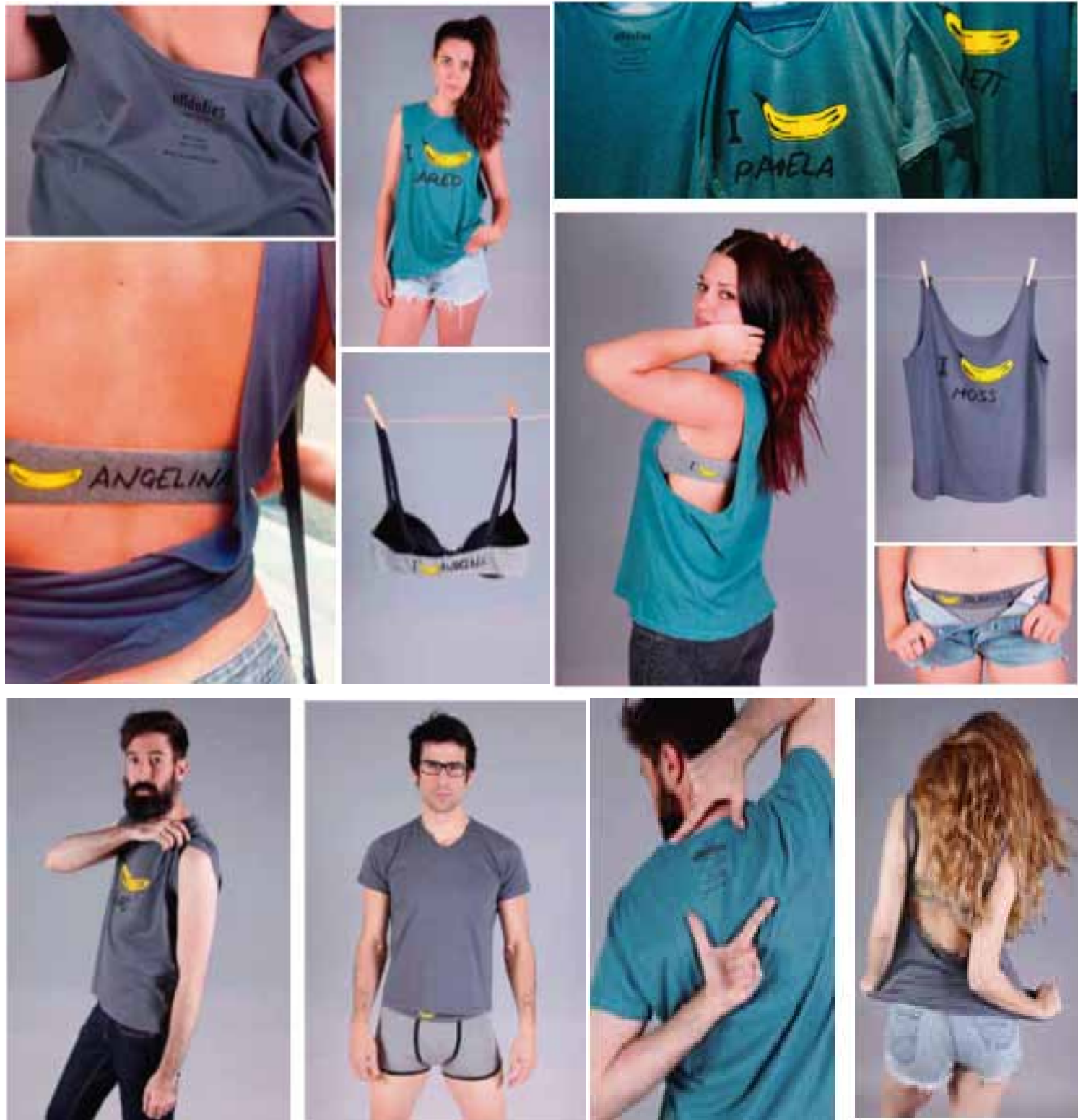

OFFDUTTIES BARCELONA, INTIMATE AND HOMEWEAR

