



PORTFOLIO

NARGES
ESMAEILI





ABOUT ME:

In design, a little bit of nature makes one feel alive and invigorated.

Coming from a place where nature is a rarity, give me for the beauty of an organic environment. This inspires me to apply it to all aspects of my design. It pushed me to strive for a better design to make sure that every design decision, benefits my clients.



RESIDENTIAL PROJECT: _____



CONCEPT

This design is a reflection of simplicity and natural elements alike. The colour palette is one of neutrality which represents the purity of material and its eco friendliness. The complementary warmth of colours strengthens the minimalistic contemporary design look .



BUBBLE DIAGRAM

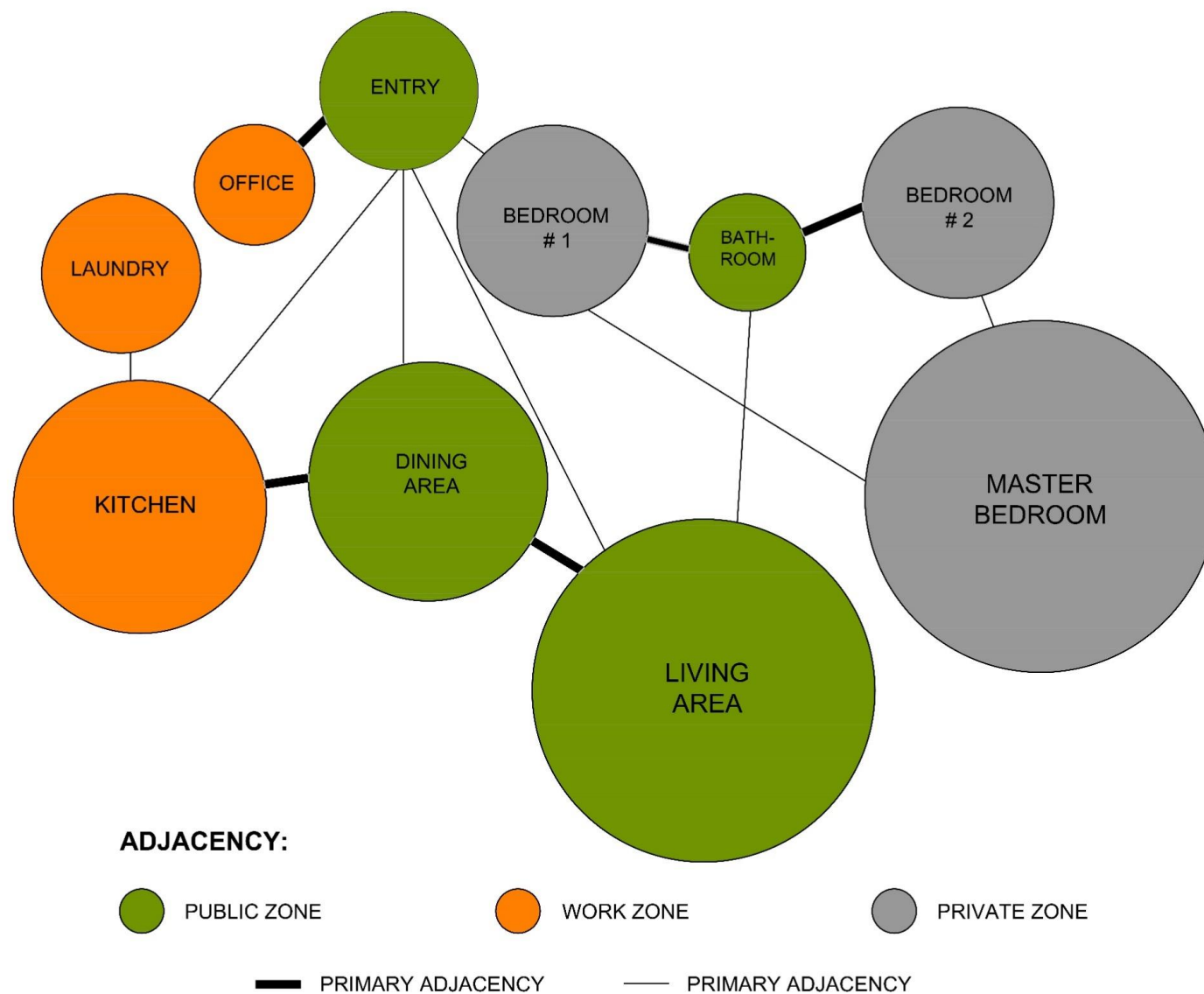

ADJACENCY MATRIX

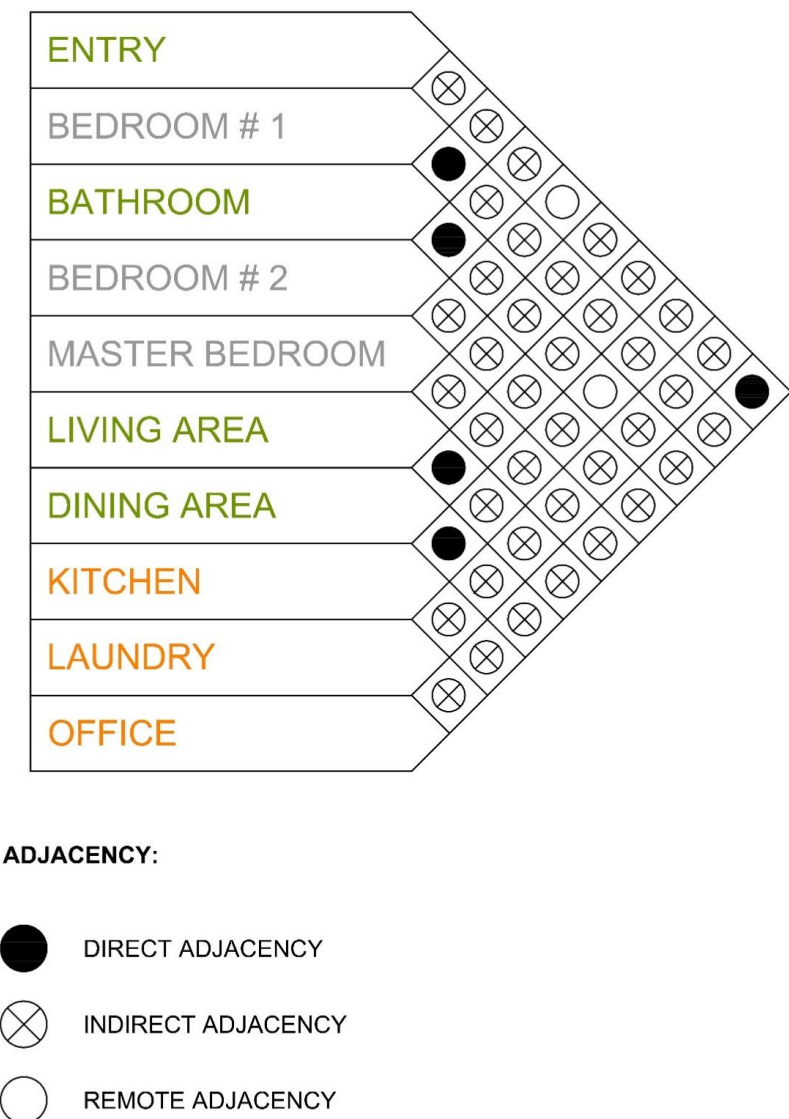

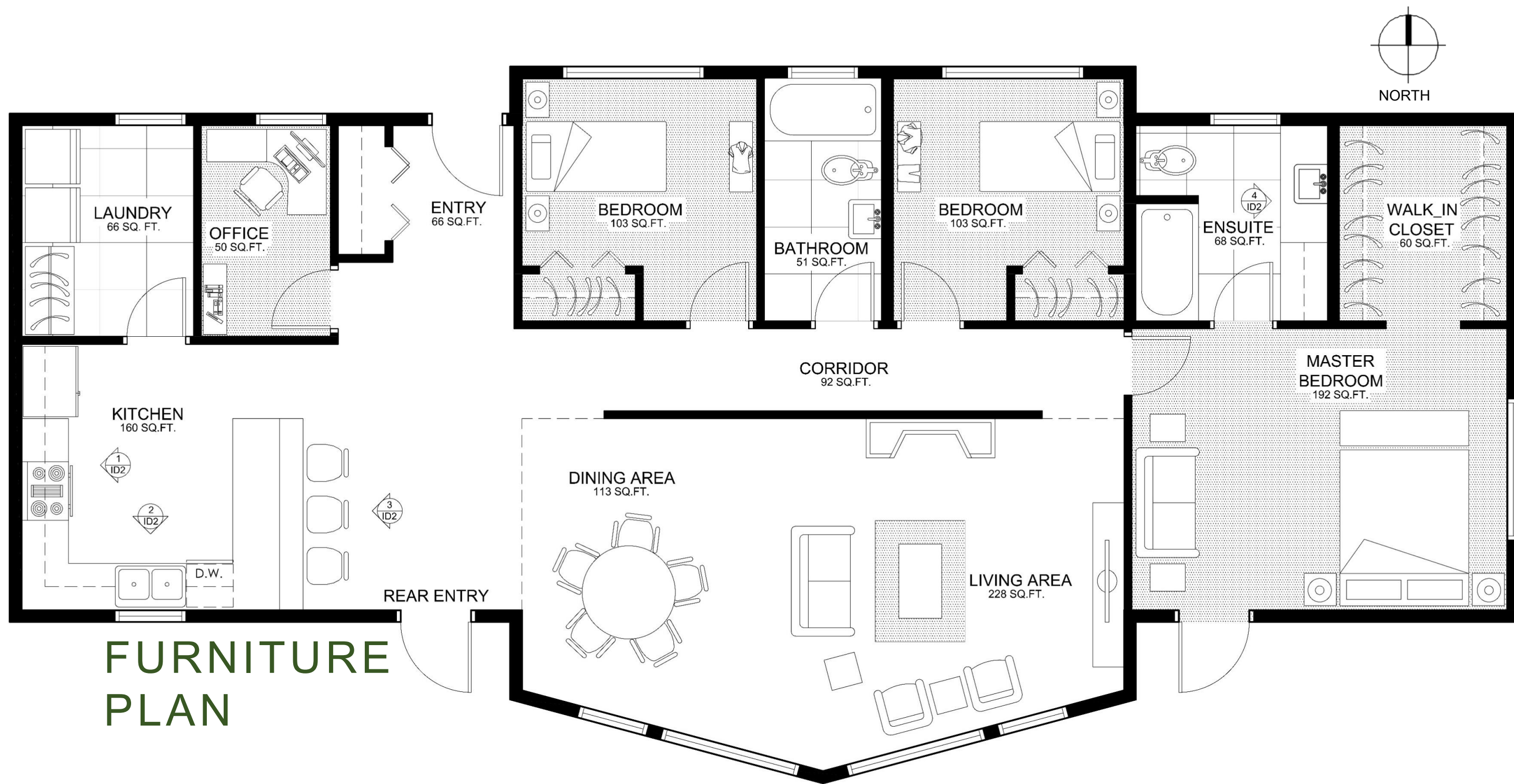

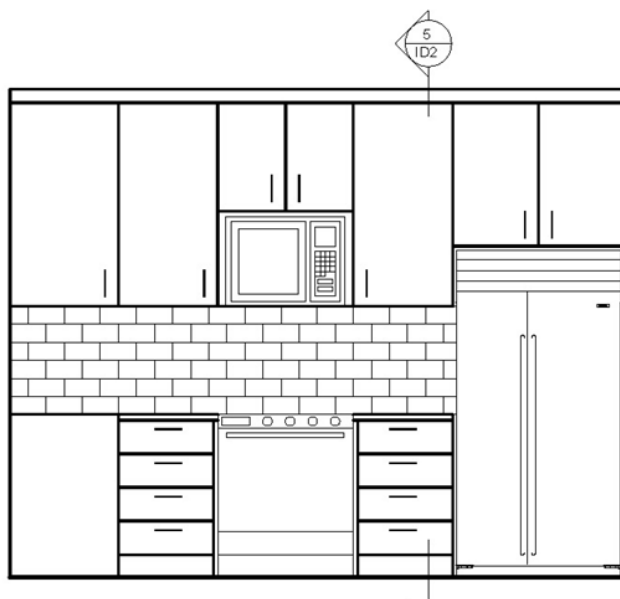

1 KITCHEN WEST ELEVATION
ID2

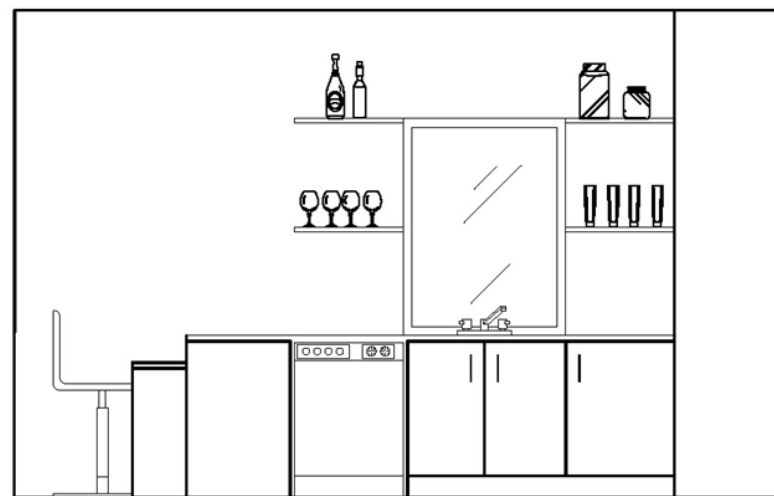

2 KITCHEN SOUTH ELEVATION
ID2

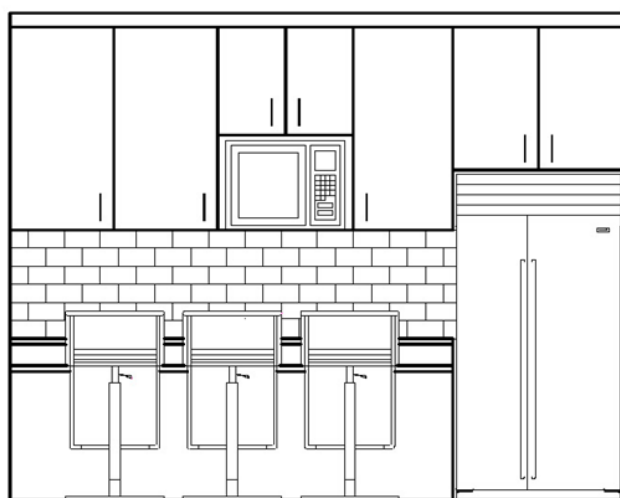

3 KITCHEN WEST ELEVATION
ID2

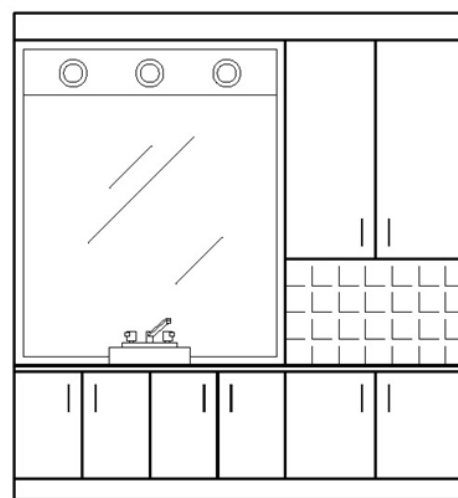

4 ENSUITE EAST ELEVATION
ID2

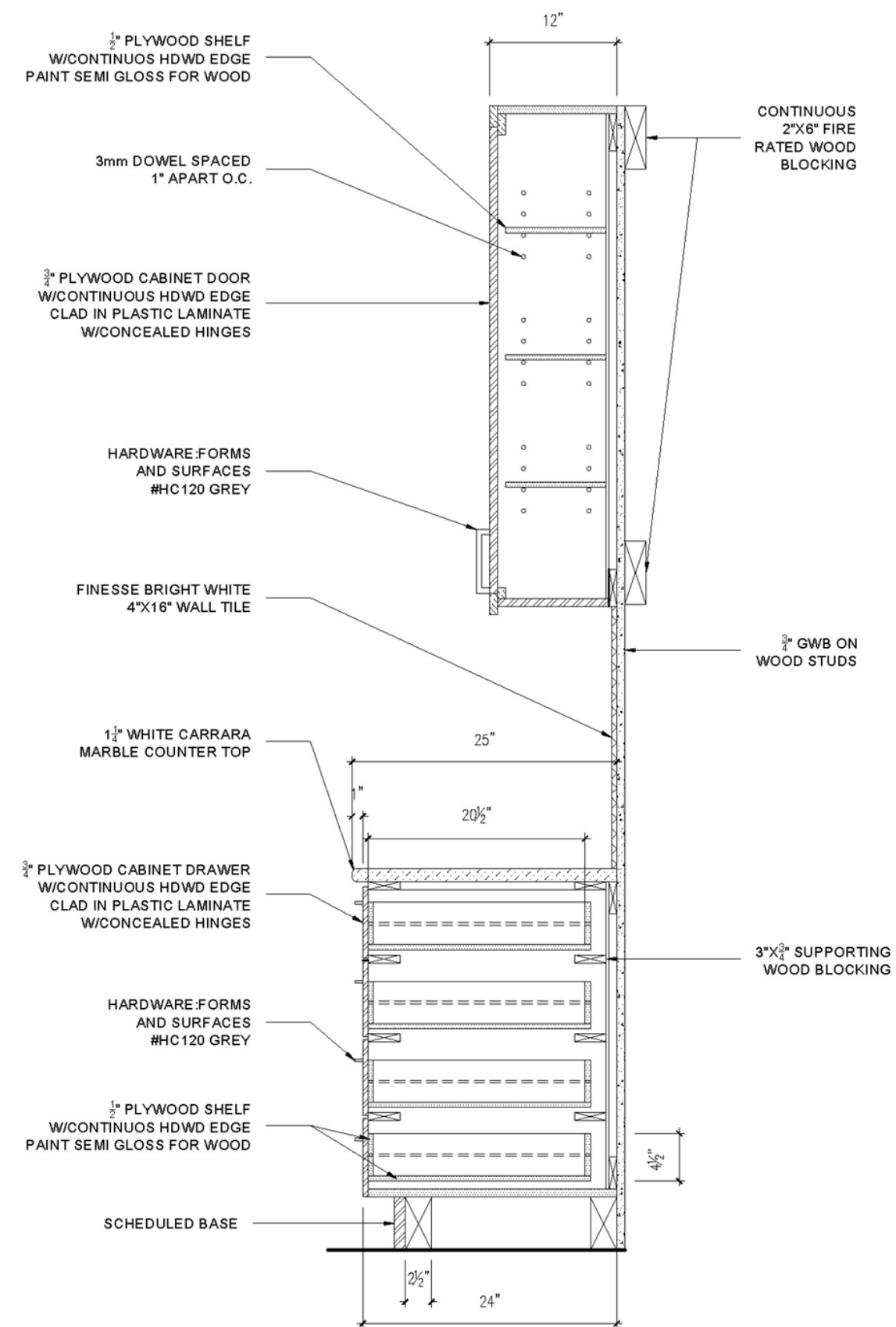

5 KITCHEN CABINET DRAWER SECTION
ID2



The kitchen design reflects simple lines and the use of organic materials.



The bed is design with low horizontal linear elements to create a peaceful and calm atmosphere.

Structural modular pieces of furniture are used to anchor the living room grouping.



The dining room area is open to the living room to provide a expansive feel to the room. Materials and colors used allow for a seamless integration.



OTHER WORKS-HAND DRAWINGS



Interior sketch of Whitby Rd



1.



4.

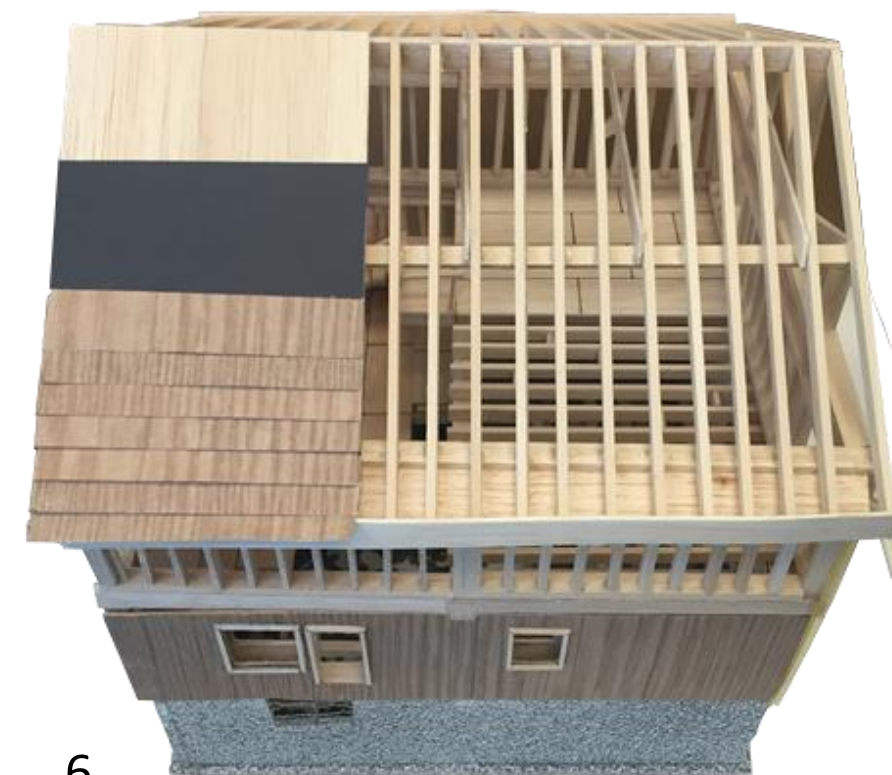

6.



2.

INTERIOR CONSTRUCTION



5.



3.

1. FOUNDATION
2. FLOORING
3. WALL FRAMING
4. WINDOW & DOOR FRAMING
5. ROOF FRAMING
6. ROOF FRAMING
7. LANDSCAPE

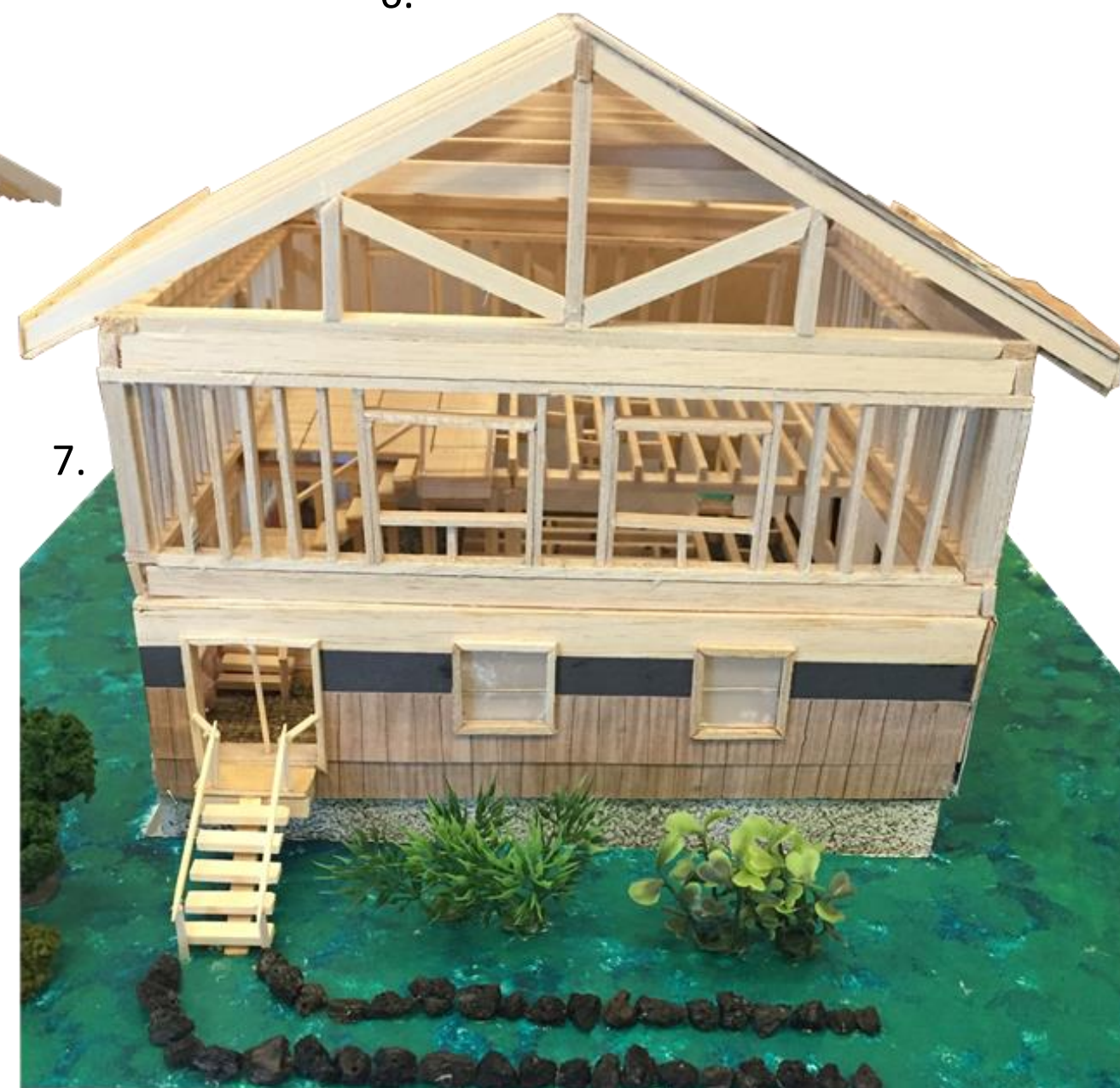

7.



NARGES
ESMAEILI

778 668 4046
narges.indesign@gmail.com