Cruise to Paradise

marwa

Spring / Summer 2018

Cruise to Paradise is a collection focused on adventure and travel.

It offers "pick-and-mix" influences inspired by a youth take on nautical style and getaways to paradisiacal beaches. Knotting techniques and billowing sails are key references, and classic sailor stripes are manipulated in varying scales. Vibrant colours and intense tones provide a casual yet youth mood for vacation dressing. Lines and tropical and floral prints are perfect for spring / summer garment and accessories.

The journey is as important as the destination.

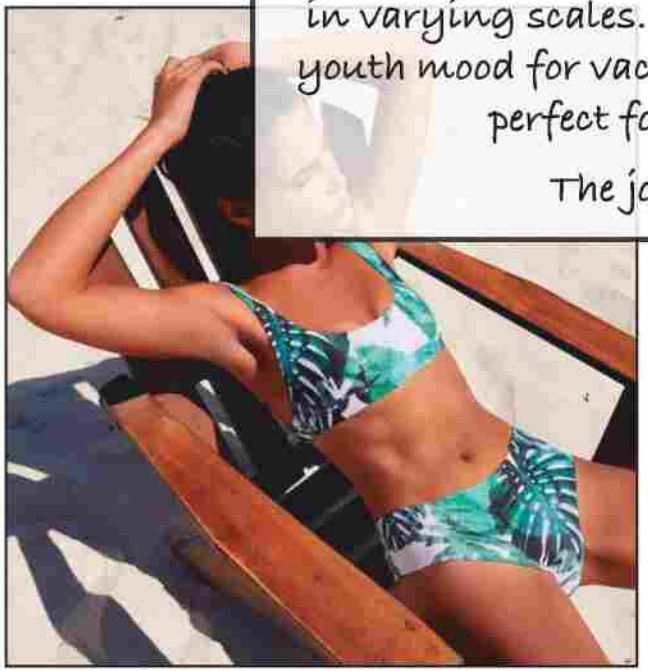

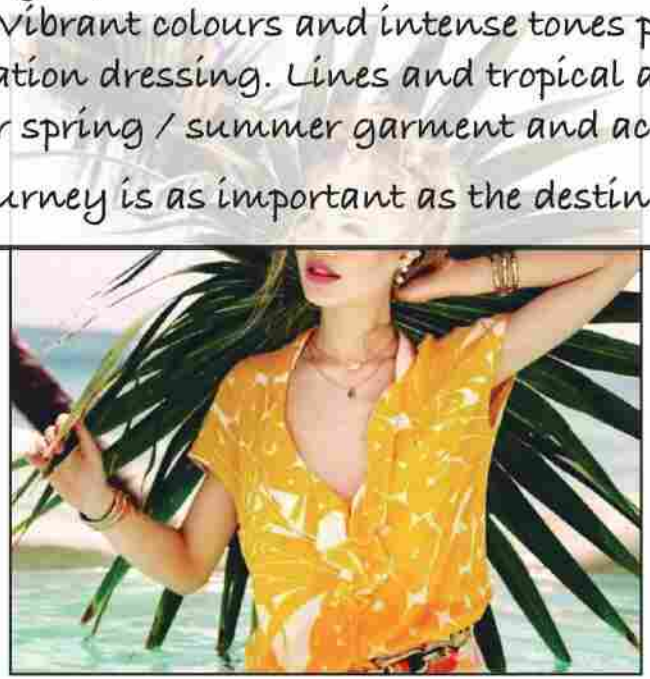

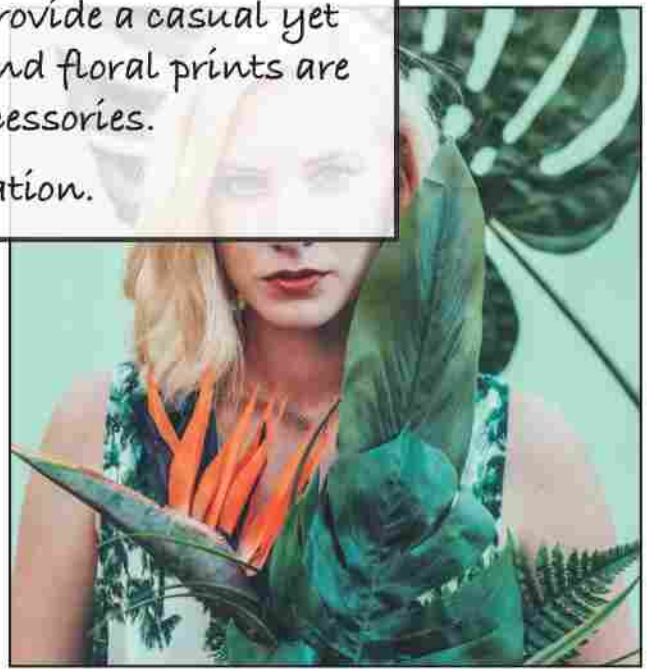

Color Chart

MAIN COLORS

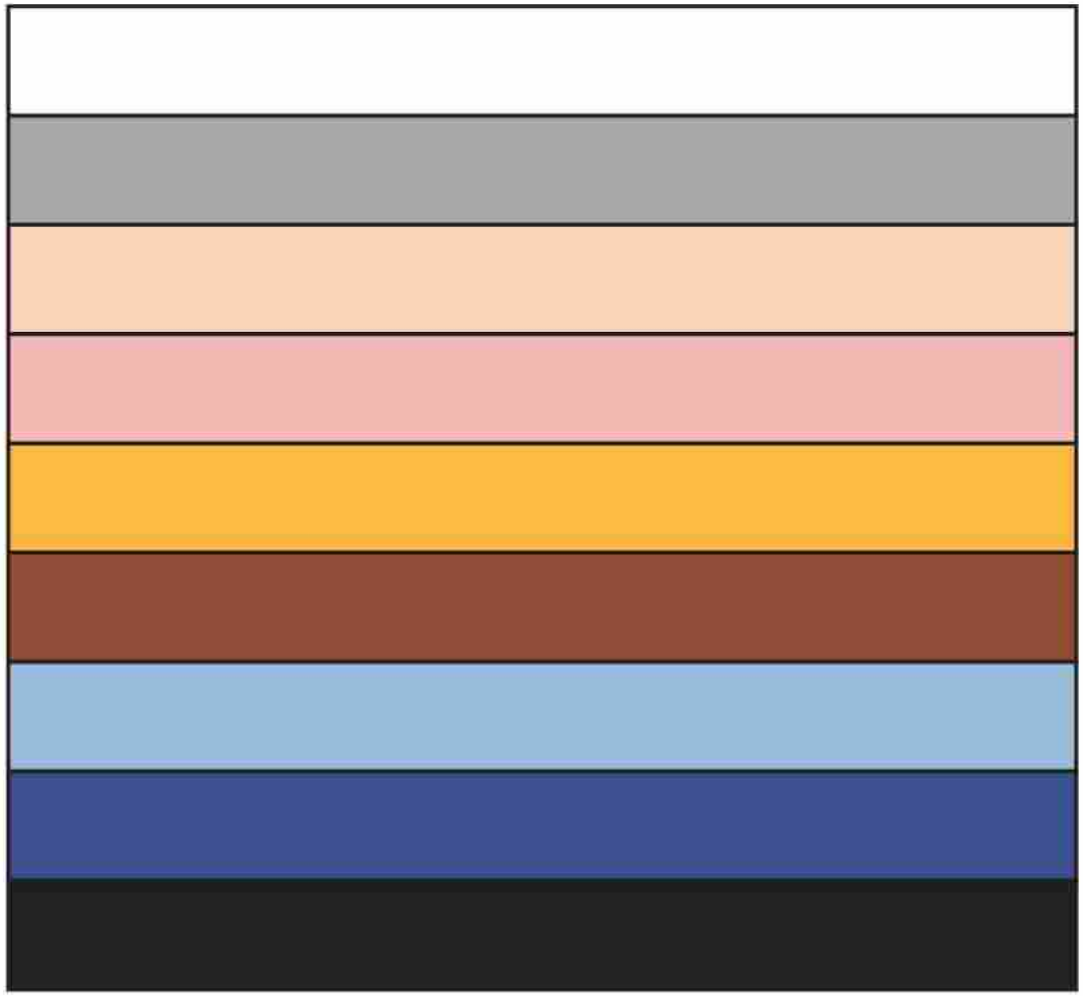

TOUCHES

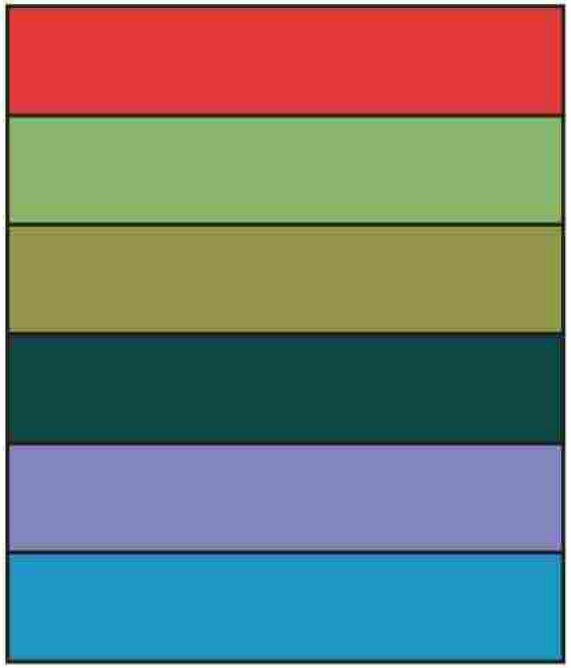

GARMENT

The future is
FEMALE
Collection
Sketch
(Garment)

Wanted
SUMMER
Reward
Floral Maxi
Dresses

Ruffles Everywhere

CORSET

Hello
There

Diamonds
PEARLS
are a girl's best friend

Ready to Wear Ready to Impress

Ready to Wear Ready to Impress
Ready to Wear Ready to Impress

Lace Me Up

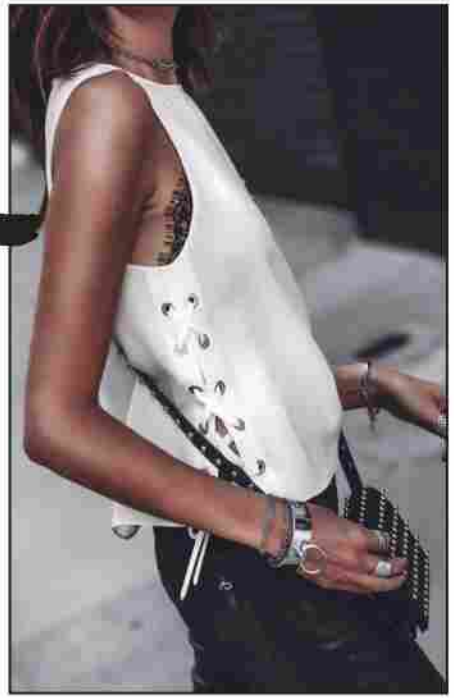

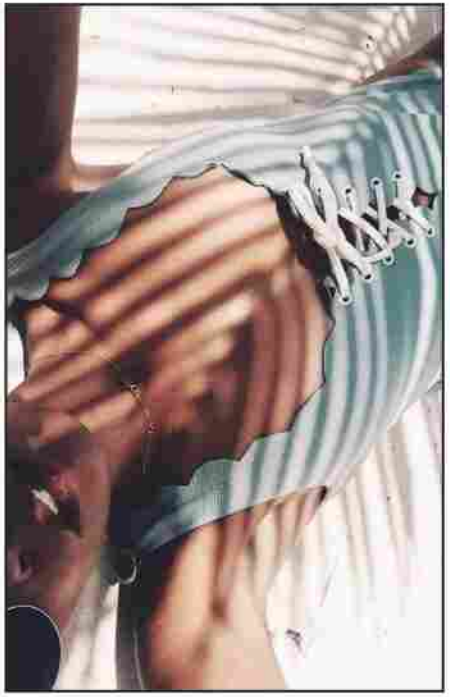

MASTERS
OF THE UNIVERSE

DECORATE YOURSELF

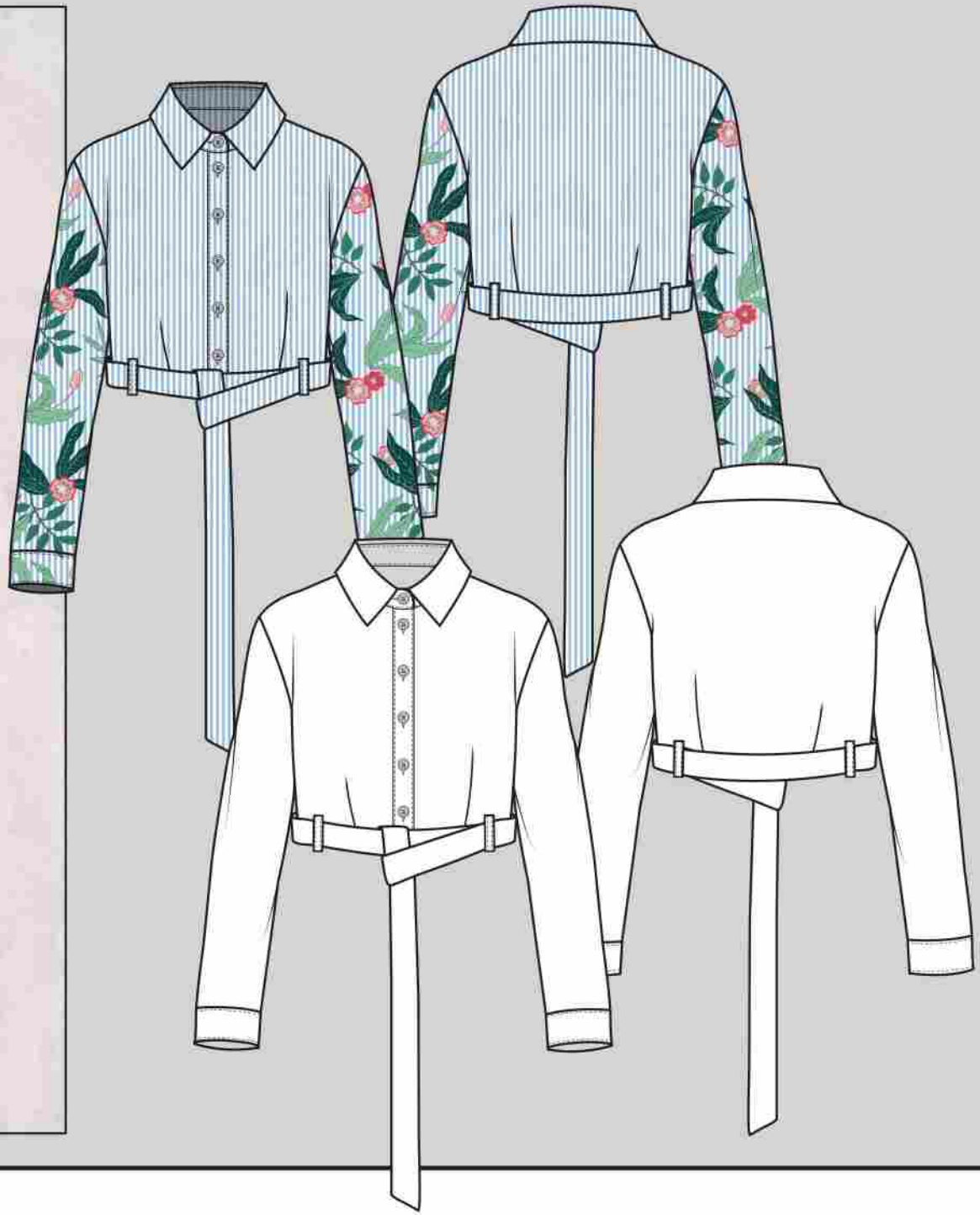

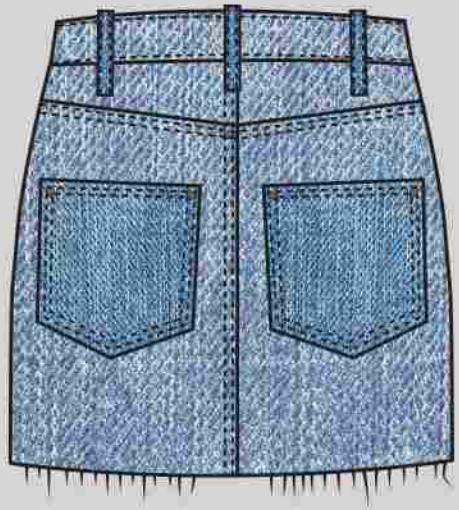

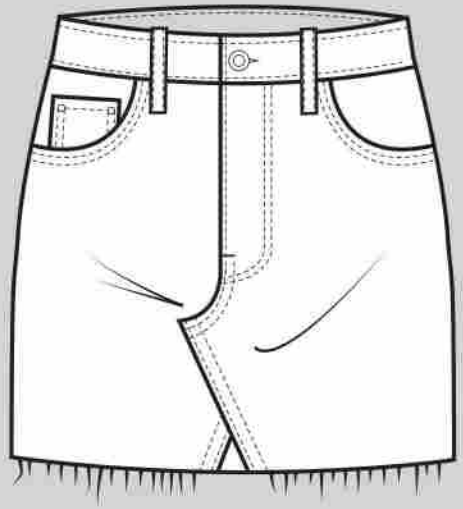

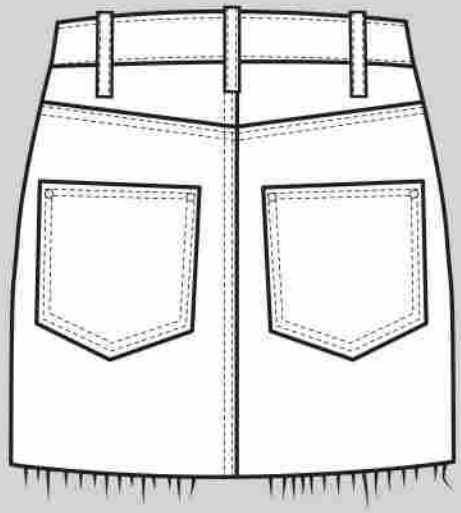

The future is
FEMALE

The future is
FEMALE

The future is
FEMALE

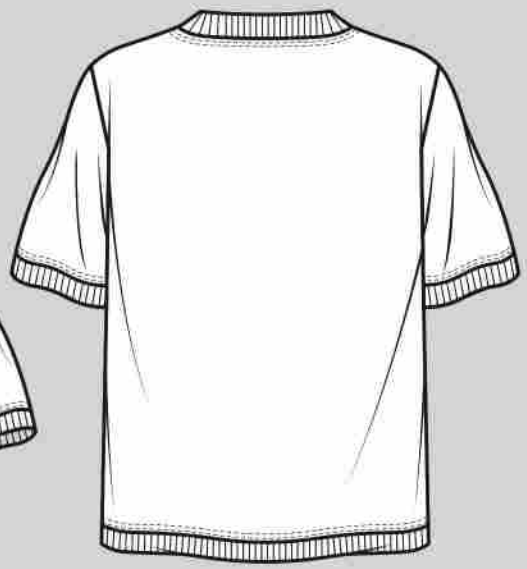

YOU CAN FIND ME UNDER THE

ACCESSORIES

Collection Sketch

(Accessories)

TOTE
REAL
GUCCI

COOL
COOL
COOL
COOL

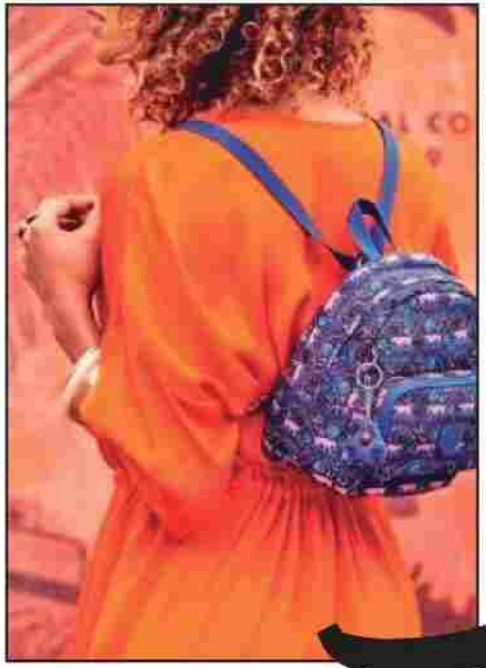

MINI BACKPACK

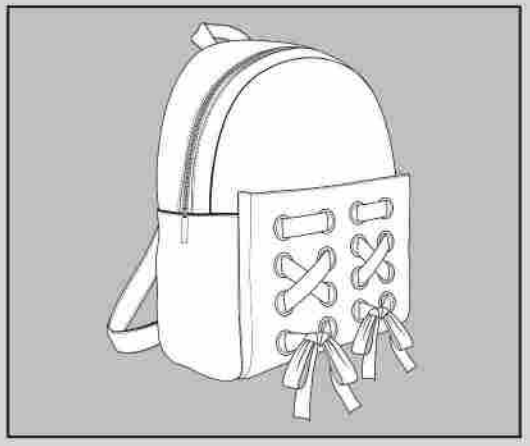

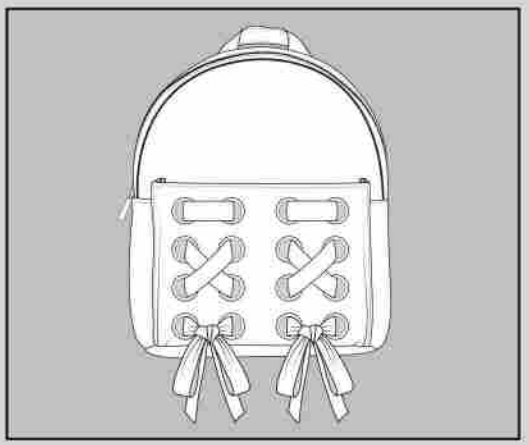

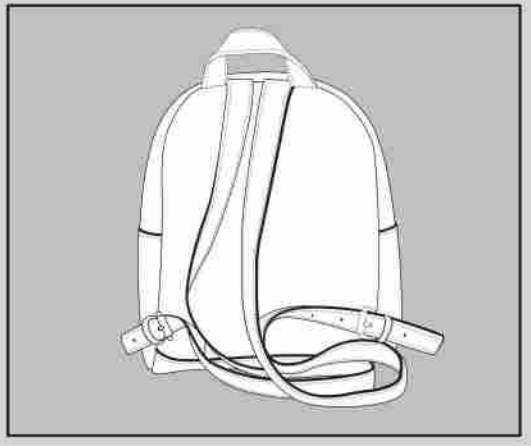

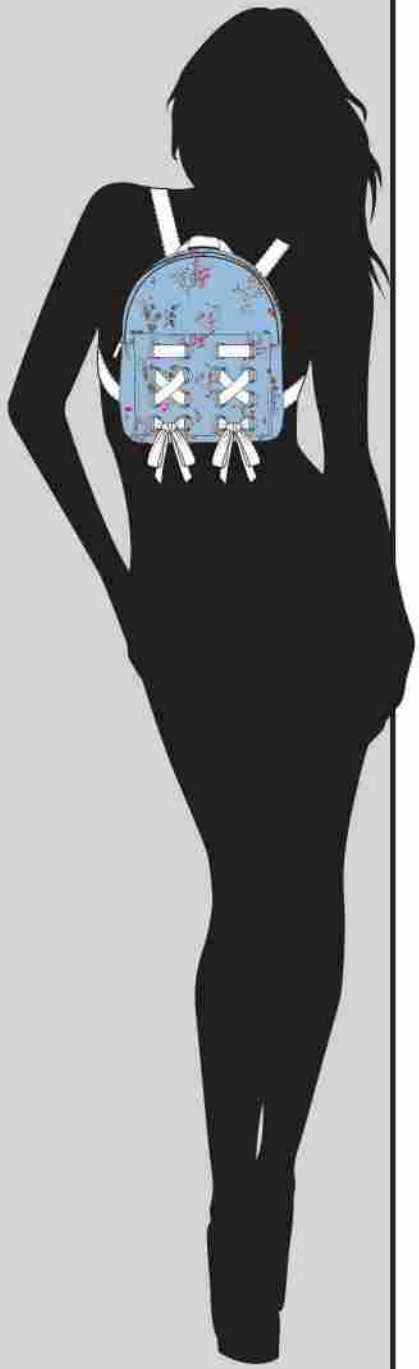

SAD
DLE
BAG

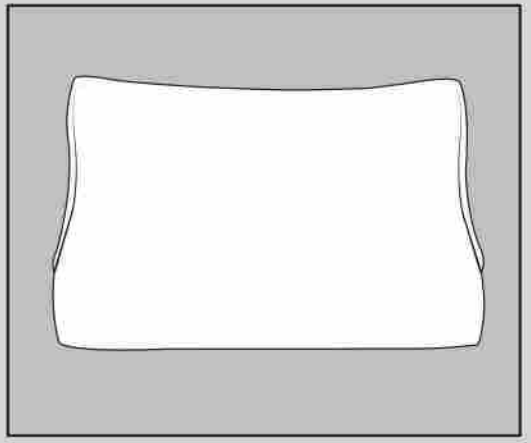

*The style depends on the side you flip the upper part.

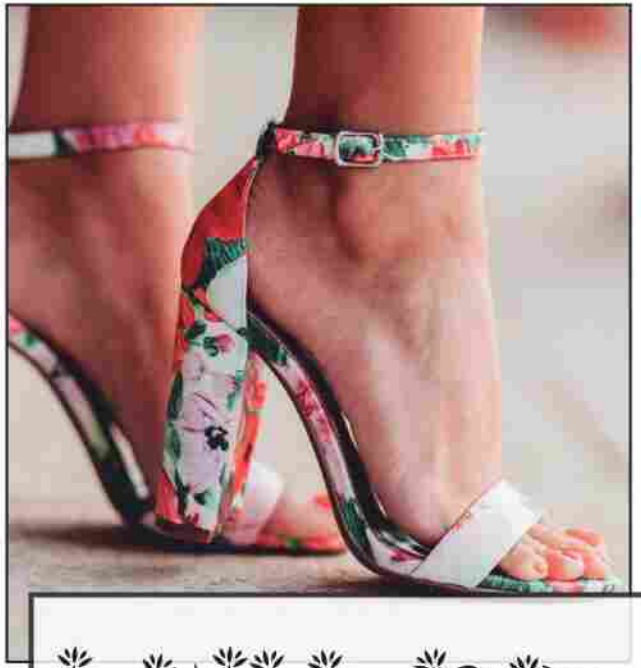

I WILL PUT FLOWERS AT YOUR FEET

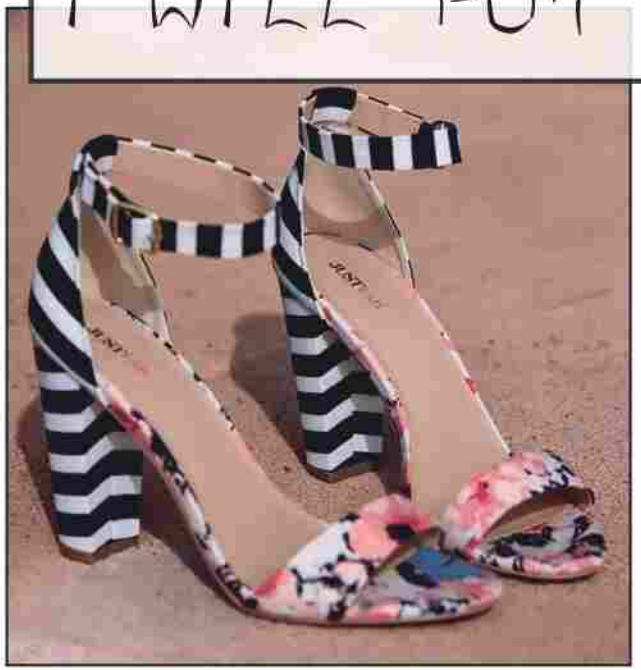

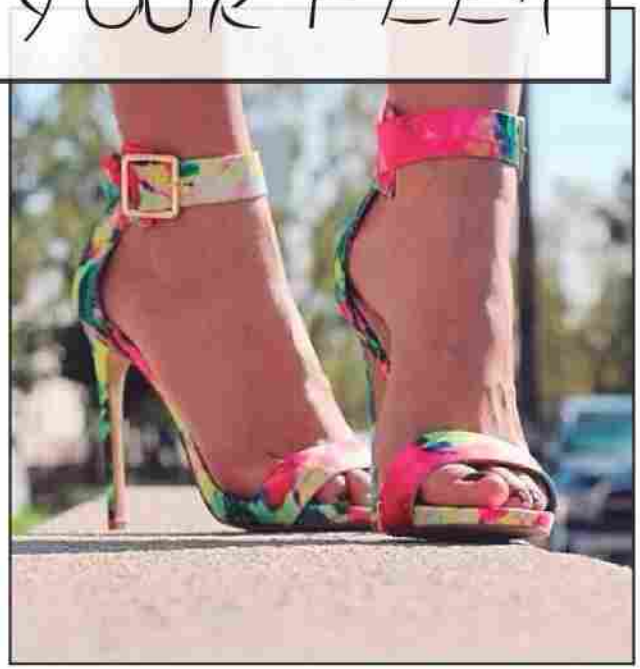

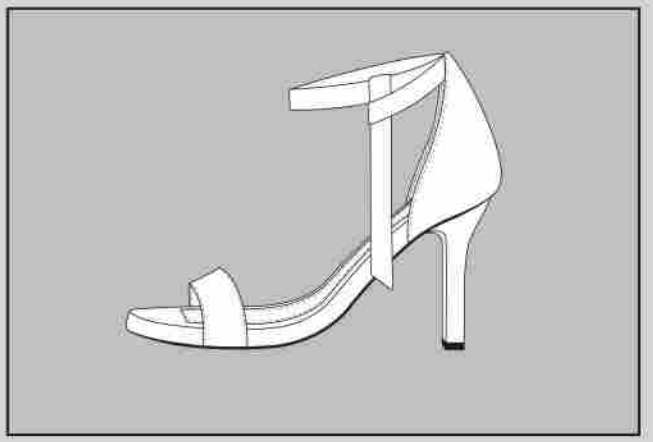

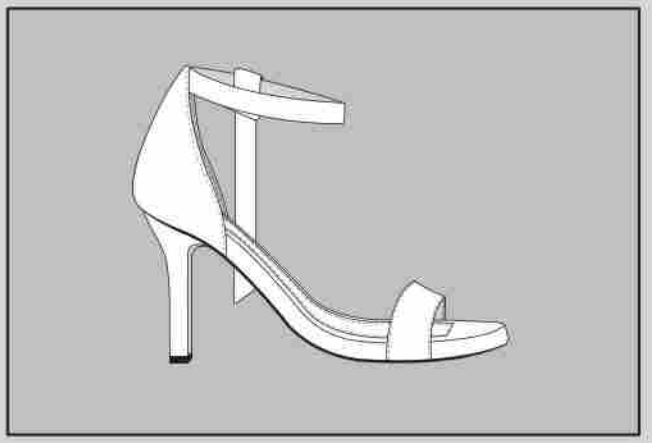

MULES

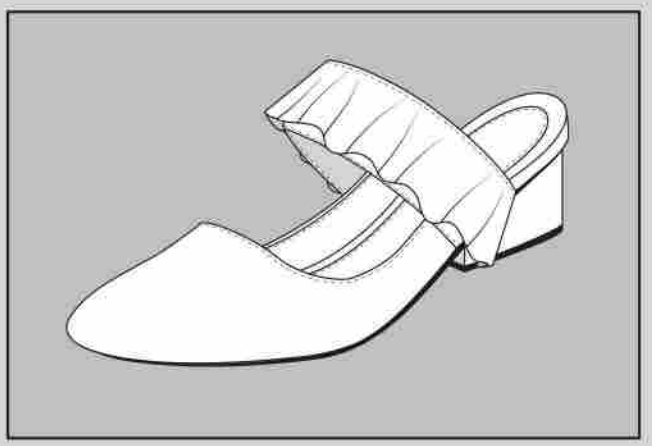

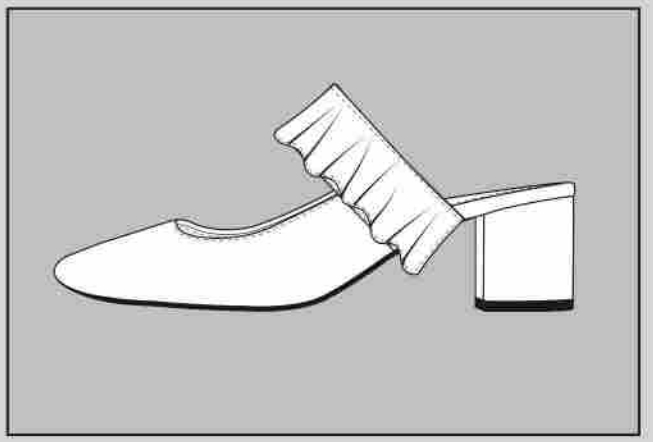

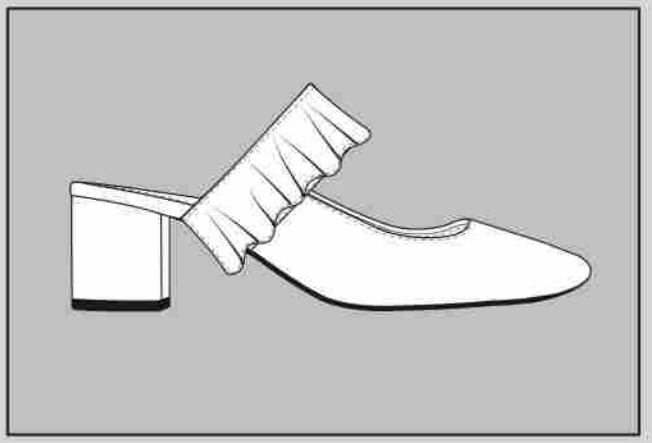

Not without my Espadrilles

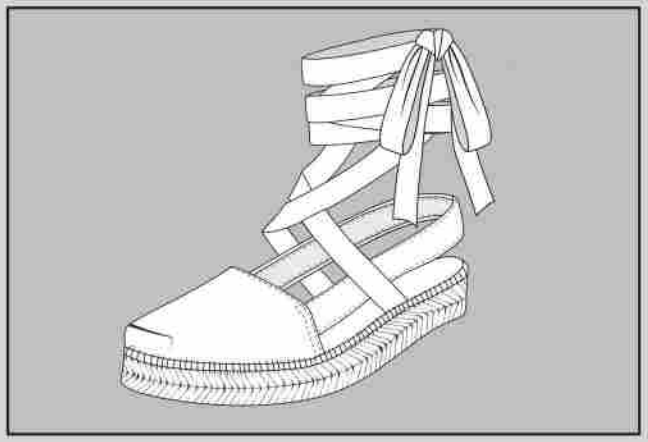

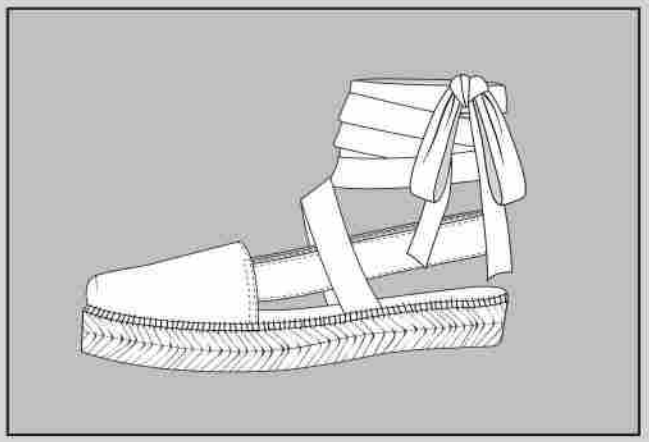

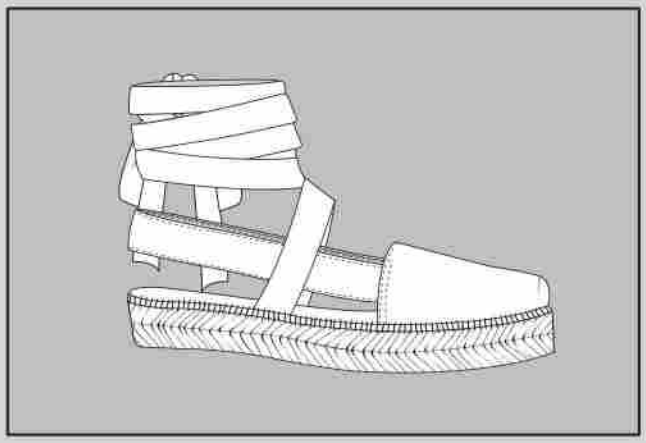

EMBROIDERED SNEAKERS

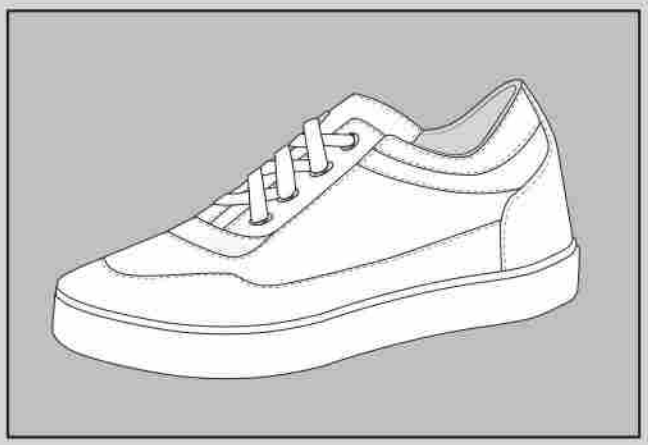

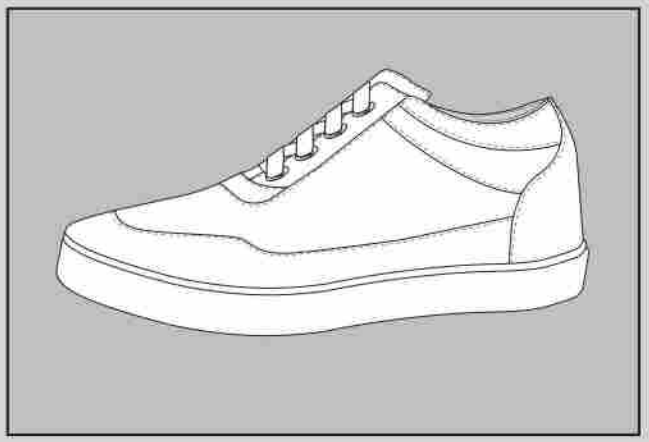

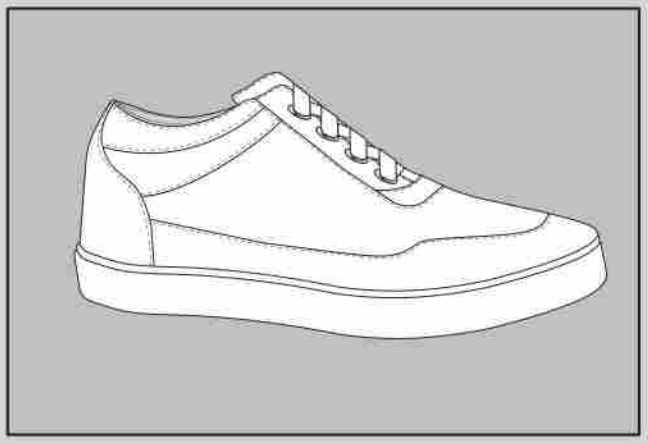

COMPLETE
COLLECTION

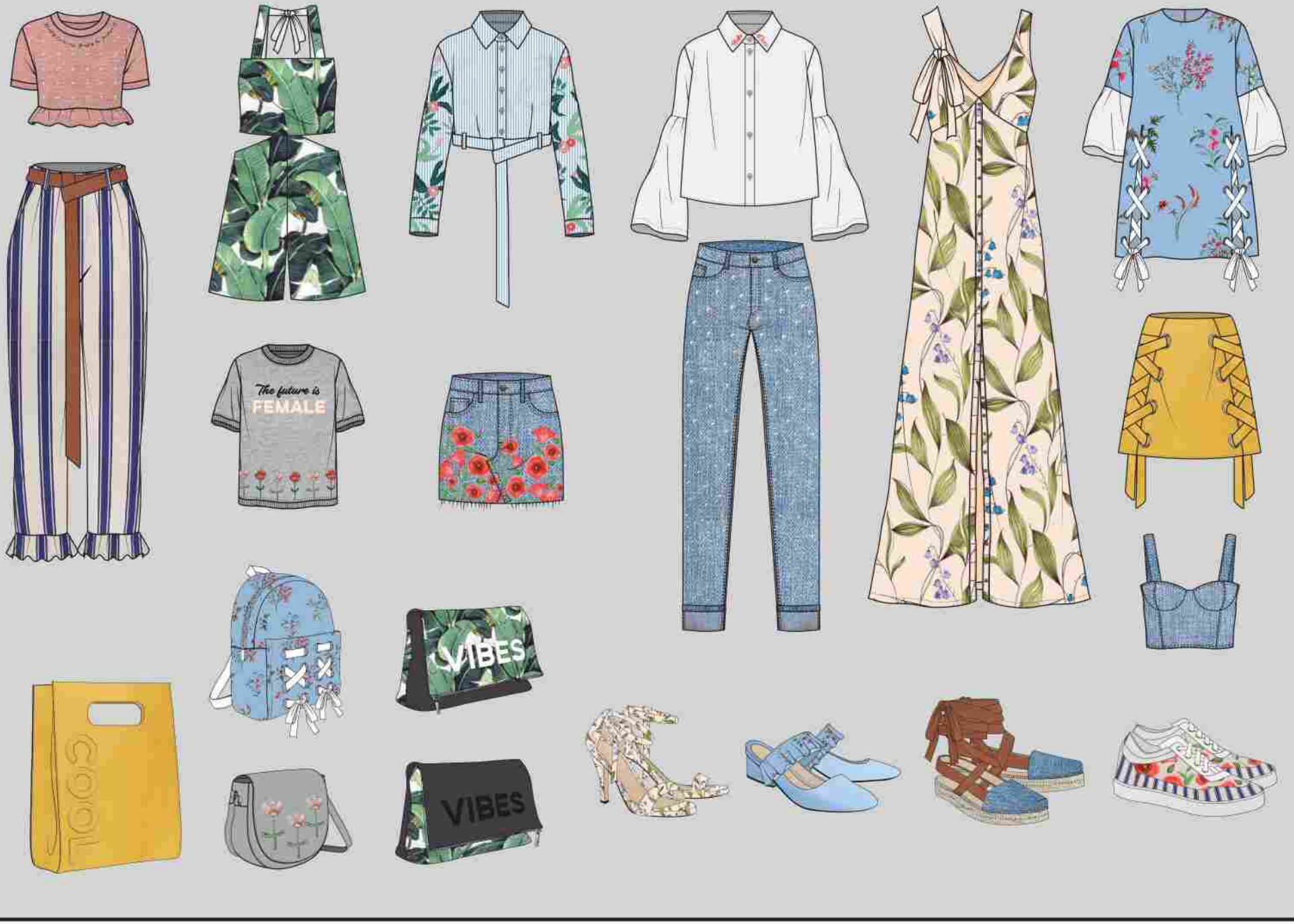
The future is
FEMALE
VIBES
VIBES
COOL

Cruise to Paradise

A PROJECT FOR

marwa

Spring / Summer 2018

RAQUEL MIALLET