

PORTAFOLIO MÒNICA PÉREZ



+34 653724800  
monicaperezconesa@gmail.com



# Dancing words

BY

WOLFF & AMON







It was  
difficult  
to find  
the right  
color  
scheme  
for this  
project.  
I had  
to think  
carefully  
about  
the  
overall  
look  
and  
feel.  
I  
wanted  
it to  
be  
both  
modern  
and  
timeless.  
I  
think  
I  
achieved  
that.  
I  
hope  
you  
like  
it.  
Thank  
you  
for  
looking  
at  
my  
work.  
I  
am  
glad  
to  
share  
it  
with  
you.  
I  
am  
sure  
you  
will  
find  
it  
interesting.  
I  
am  
sure  
you  
will  
enjoy  
it.  
I  
am  
sure  
you  
will  
love  
it.  
I  
am  
sure  
you  
will  
like  
it.  
I  
am  
sure  
you  
will  
love  
it.  
I  
am  
sure  
you  
will  
like  
it.  
I  
am  
sure  
you  
will  
love  
it.

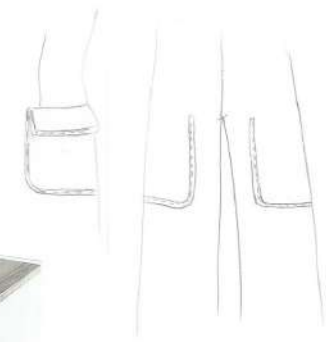
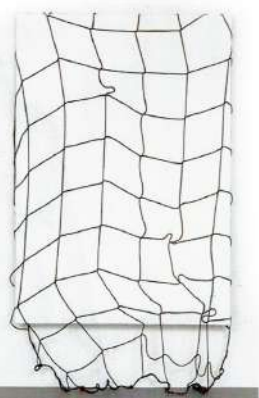



prototype



custom padded fabric



pants pattern



tiles embroidery



tile with button shape























*Considered Comfort*

Activewear Collection



Considered Comfort



Mama



*Considered Comfort*





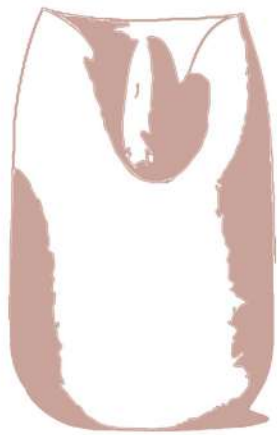

001  
Misty Rose  
15-1512 TCX

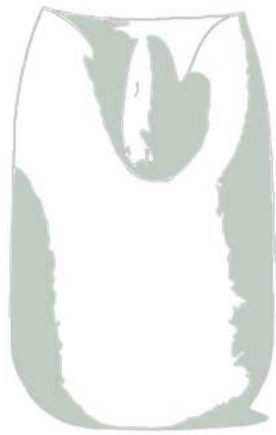

002  
Pale Aqua  
13-5305 TCX



003  
Whisper White  
11-0701 TCX



004  
Deep Linchen Green  
18-0312 TCX



005  
Blanc de Blanc  
11-4800 TCX



*Considered Comfort*

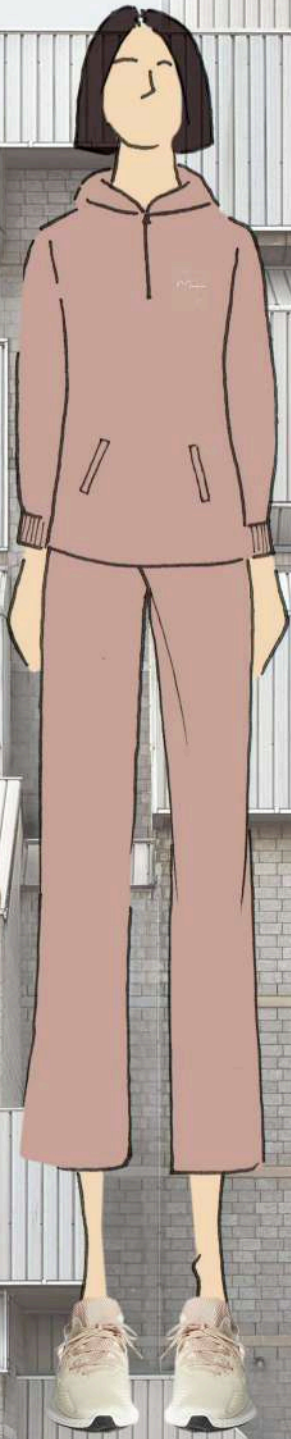
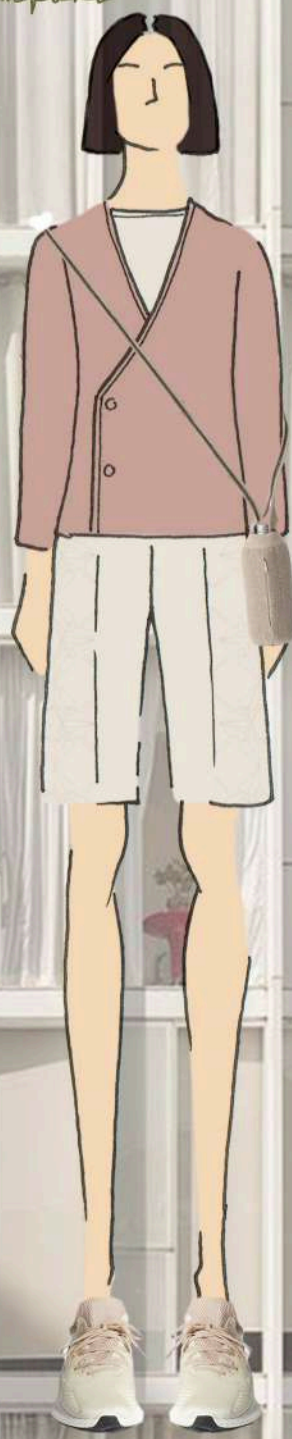



TSH001



678 - Pale aqua 456 - Whisper white 789 - Blanc de blanc

TSH002



678 - Pale aqua 456 - Whisper white 789 - Blanc de blanc

TSH003



678 - Pale aqua 456 - Whisper white 789 - Blanc de blanc

Single jersey  
180gr/ m2  
100% Organic modal

SWE001



123 - Deep lichen green 345 - Misty Rose 789 - Blanc de blanc

SWE002



123 - Deep lichen green 345 - Misty Rose 789 - Blanc de blanc

American fleece  
240gr/ m2  
100% Organic cotton

PANT001



678 - Pale aqua 456 - Whisper white 789 - Blanc de blanc

JACO01



123 - Deep lichen green 456 - Whisper white 789 - Blanc de blanc

PANT002



123 - Deep lichen green 789 - Blanc de blanc

PANT003



123 - Deep lichen green 456 - Whisper white 789 - Blanc de blanc

PANT004

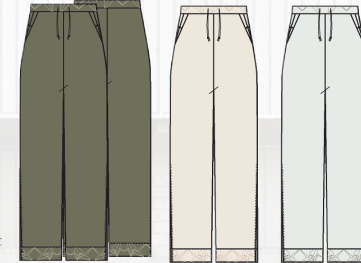

123 - Deep lichen green 456 - Whisper white 789 - Blanc de blanc

Linen  
110gr/ m2  
100% Organic linen

BLO01

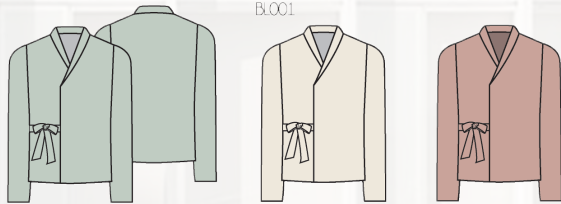

678 - Pale aqua 456 - Whisper white 345 - Misty Rose

UNO01

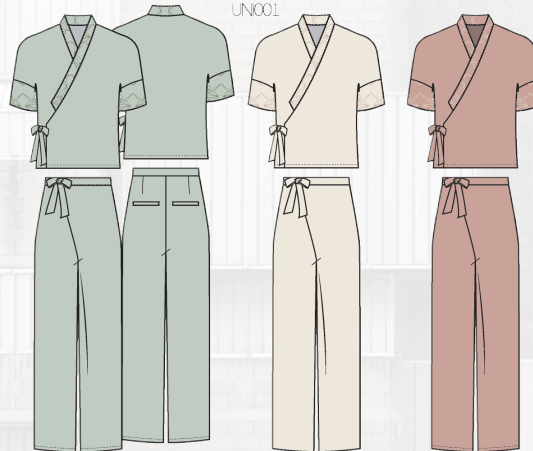

678 - Pale aqua 456 - Whisper white 345 - Misty Rose

UNO02

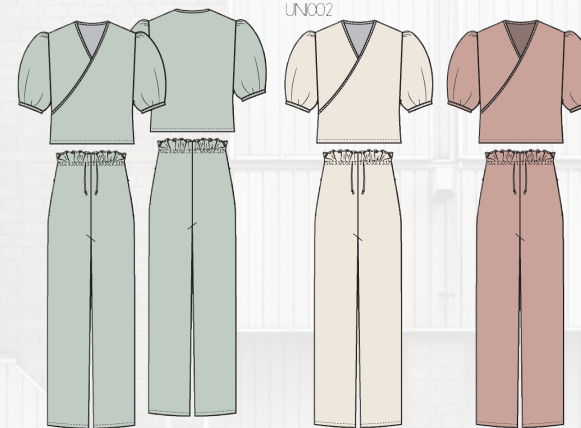

678 - Pale aqua 456 - Whisper white 345 - Misty Rose

Bambule  
140gr/ m2  
100% Organic bambule

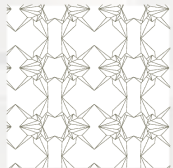





SUPPLIER: --

DESIGNER: Mònica Pérez

SEASON: Spring - Summer 20

DATE: 26/05/2020

LINE: Unisex

GARMENT: City short

REFERENCE: PANT003



123 - Deep linchen green



789 - Blanc de blanc



456 - Whisper white





SUPPLIER: --

DESIGNER: Mònica Pérez

SEASON: Spring - Summer 20

DATE: 26/05/2020

LINE: Unisex

GARMENT: City short

REFERENCE: PANT003

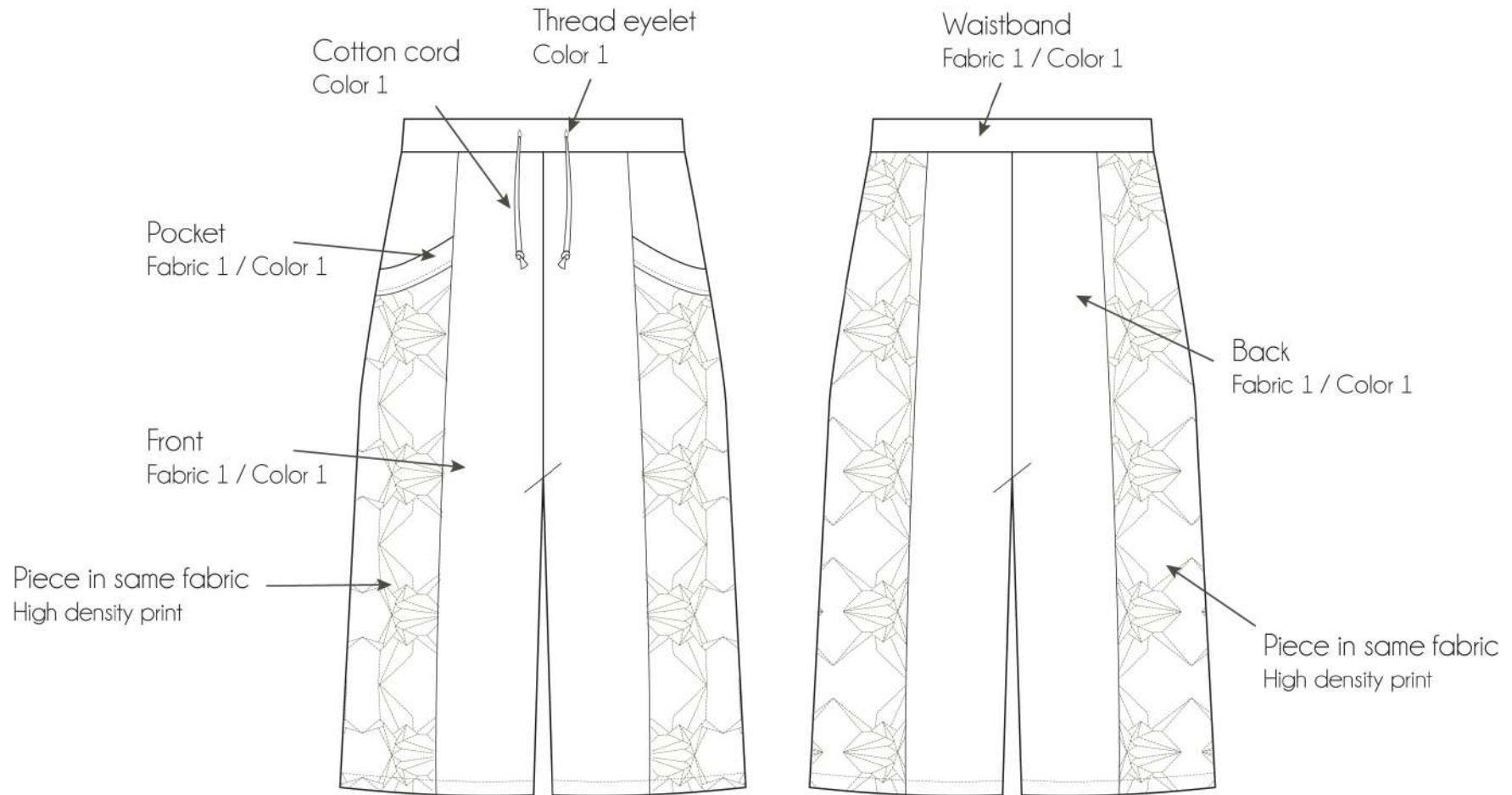





SUPPLIER: --

DESIGNER: Mónica Pérez

SEASON: Spring - Summer 20

DATE: 26/05/2020

LINE: Unisex

GARMENT: City short

REFERENCE: PANT003

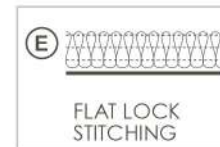
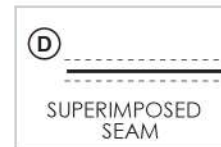





SUPPLIER: --

DESIGNER: Mònica Pérez

SEASON: Spring - Summer 20

DATE: 26/05/2020

LINE: Unisex

GARMENT: City short

REFERENCE: PANT003

CODE	123	456	789
BACKGROUND COLOR	18-0312 TCX Deep Linchen Green	11-0701 TCX Whisper White	11-4800 TCX Blanc de Blanc
COLOR 1	13-5305 TCX Pale Aqua	15-1512 TCX Misty Rose	18-0312 TCX Deep Linchen Green
COLOR 2			
COLOR 3			
COLOR 4			

ARTWORK: High density print

SIZE: *It's not real size. You must follow measurements. 16 cm x 20 cm.*



Background color

Color 1

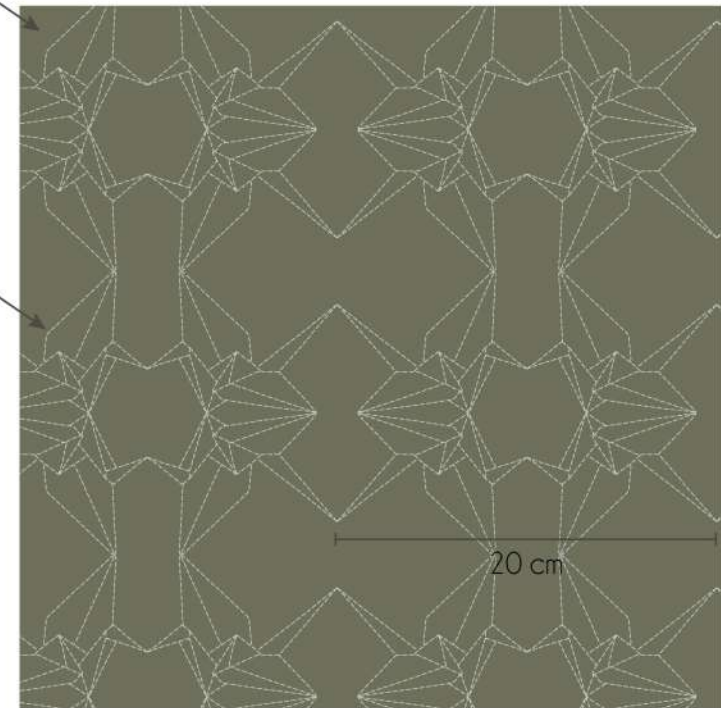

16 cm

20 cm

PLACEMENT: Side pieces in front and back





SUPPLIER: --

DESIGNER: Mònica Pérez

SEASON: Spring - Summer 20

DATE: 26/05/2020

LINE: Unisex

GARMENT: City short

REFERENCE: PANT003

PROTO SAMPLE COLOR: 123 - Deep linchen green

SALES SAMPLE COLOR: 123 - Deep linchen green

SAMPLE SIZE: S

SIZE: S - XL

FABRIC:  
Linen 110gr /m2

COMPOSITION:  
100% Organic linen

FINISHES:

COLOR WAYS CODE:

123 - Deep linchen green  
456 - Whisper white  
789 - Blanc de Blanc

CODE:

COLOR 1:

COLOR 2:

COLOR 3:

123

18-0312 TCX  
Deep Linchen Green

456

11-0701 TCX  
Whisper White

789

11-4800 TCX  
Blanc de Blanc





@ideamomo