

# LASALLE RETAIL

JIAJIN SHEN

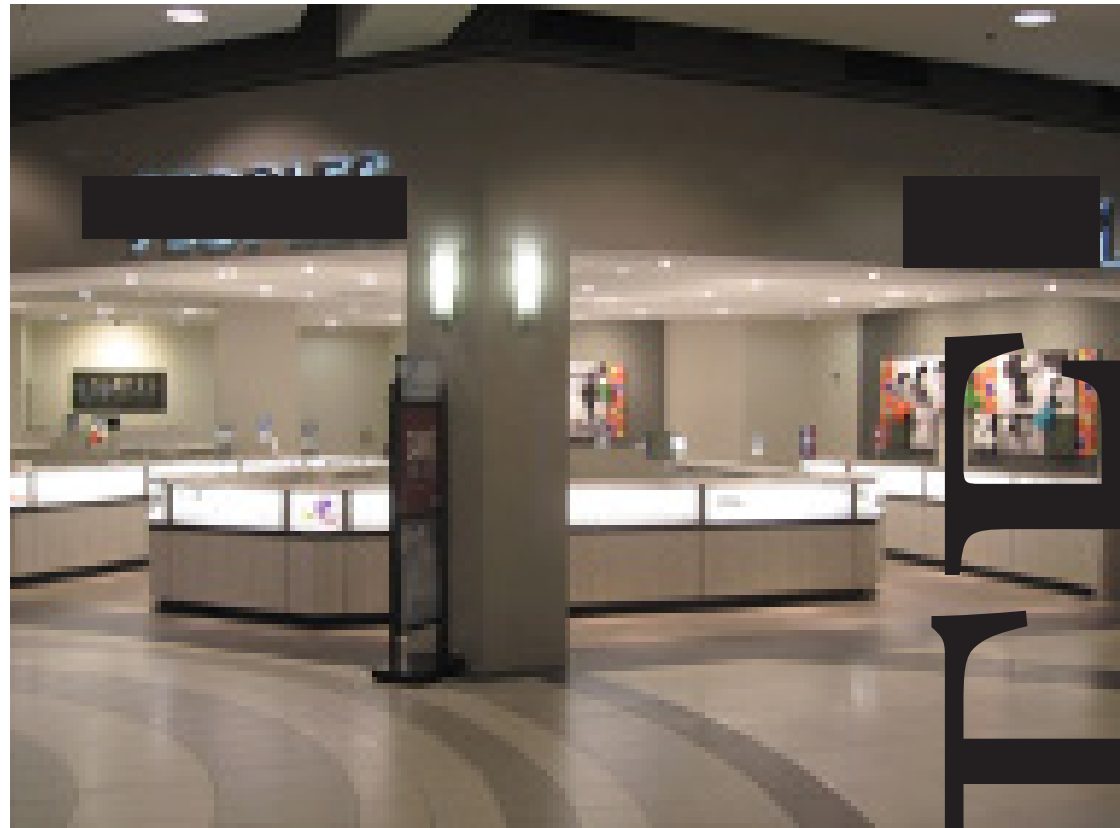

Location: CF TORONTO EATON CENTRE  
1 L

# STAIRS

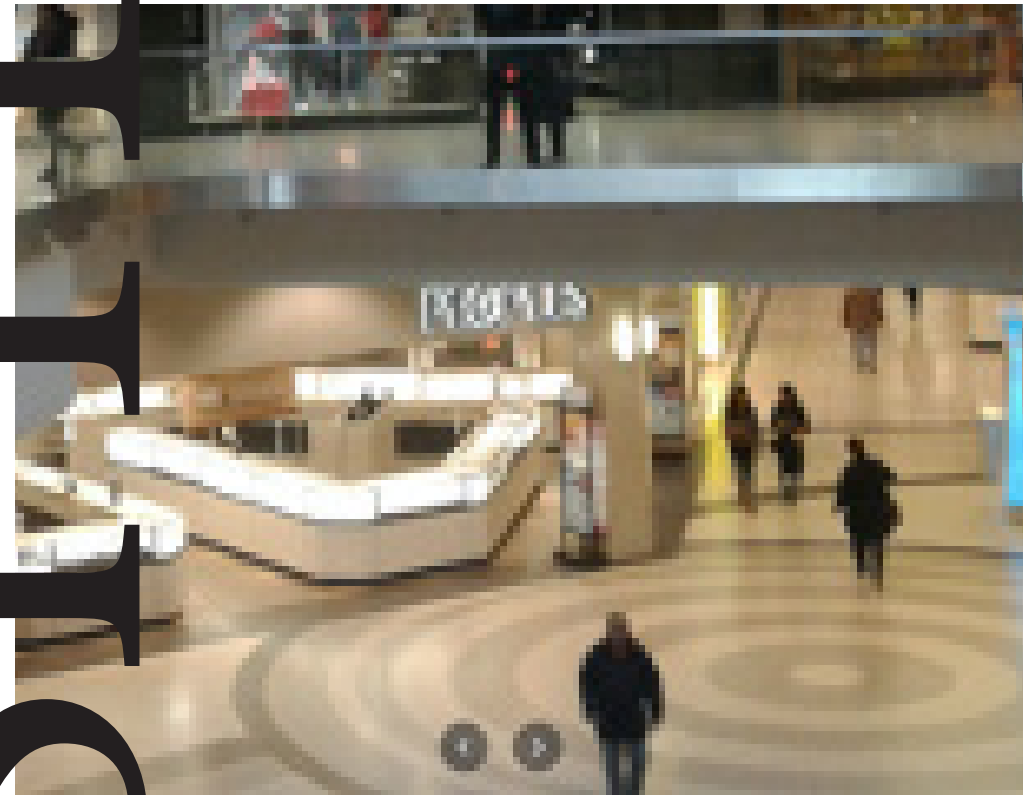

Located at the junction of stairs, It becomes the only way for people to go up and down stairs. the flow of people is large, easy to attract people's attention.

L1 is the place with the most prominent grade of the shopping mall, and it is the main area to directly attract customers' willingness to go upstairs for shopping.

The shop entrance was quite empty no Physical Barriers

# INSPIRATION BOARD & CONCEPT



The whole design gives people a feeling of being in nature, wood and green leaves are used throughout the interior design, and warm light is used to create a warm feeling. the overall design is a combination of modern and classical

## DIAGRAMS

| CRITERIA MATRIX                          | Adjacencies   | privacy | plumbing | Special equipment                     | SQFT            |
|--|---------------|---------|----------|---------------------------------------|-----------------|
|  |               |         |          |                                       | (approximately) |
| ) WASHROOM                               | 4, 5          | yes     | yes      | no                                    | 50 SFT          |
| ) STORAGE                                | 1, 3          | yes     | no       | no                                    | 70 SFT          |
| ) TEA BAR                                | 5, 4          | no      | yes      | Sink, fridge, beverage making machine | 420SFT          |
| ) CASH DESK                              | 6, 2, 1, 3, 5 | yes     | no       | no                                    | 132 SFT         |
| ) READING AREA                           | 4, 3, 6       | no      | no       | bookcase                              | 807 SFT         |
| ) Merchandise display area               | 4, 5          | no      | no       | no                                    | 315 SFT         |
| <b>TOTLLE SQFT: 2295 (approximately)</b> |               |         |          |                                       | <b>1794SQF</b>  |

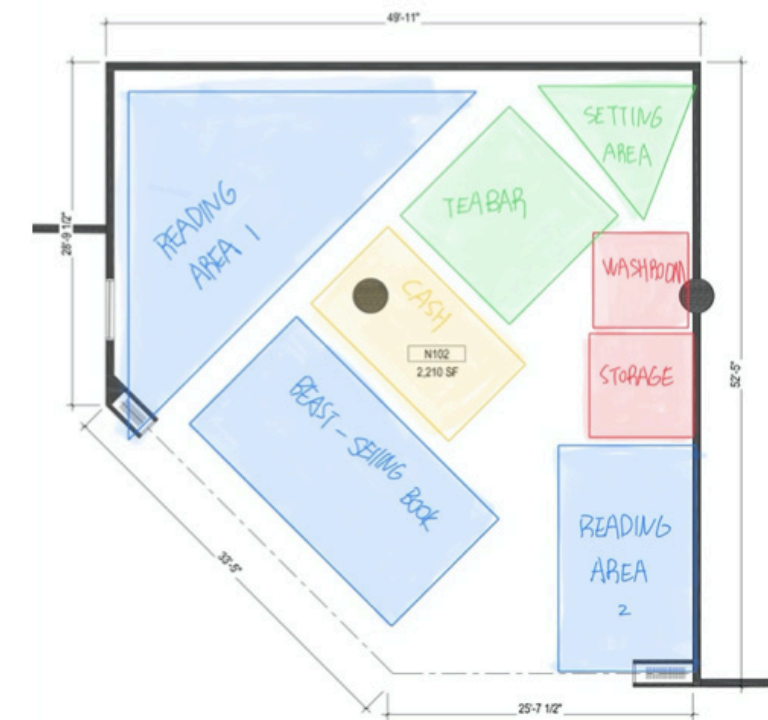





# LIGHTING PLAN LIGHTING PLAN LIGHTING PLAN LIGHTING PLAN LIGHTING PLAN

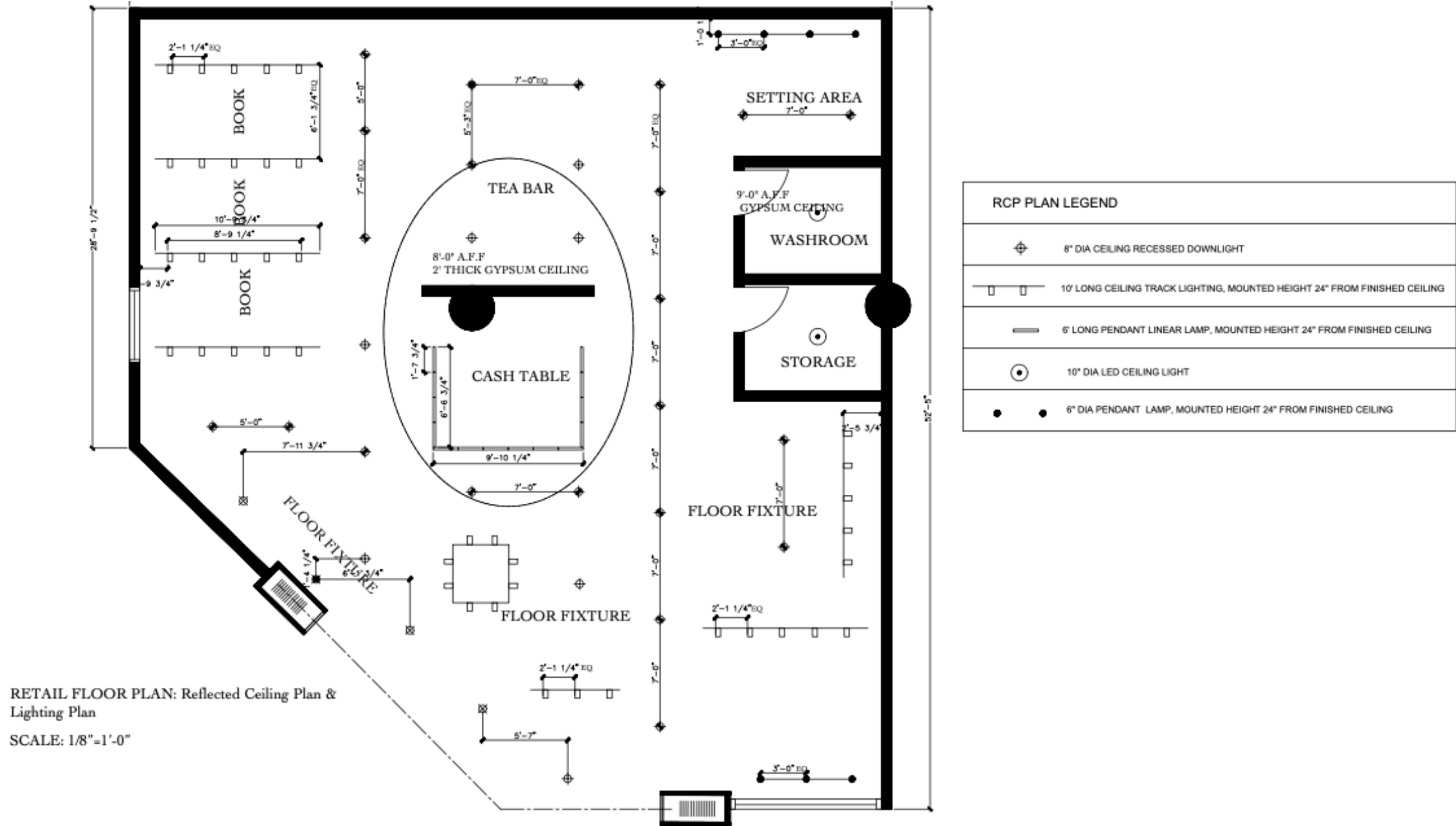

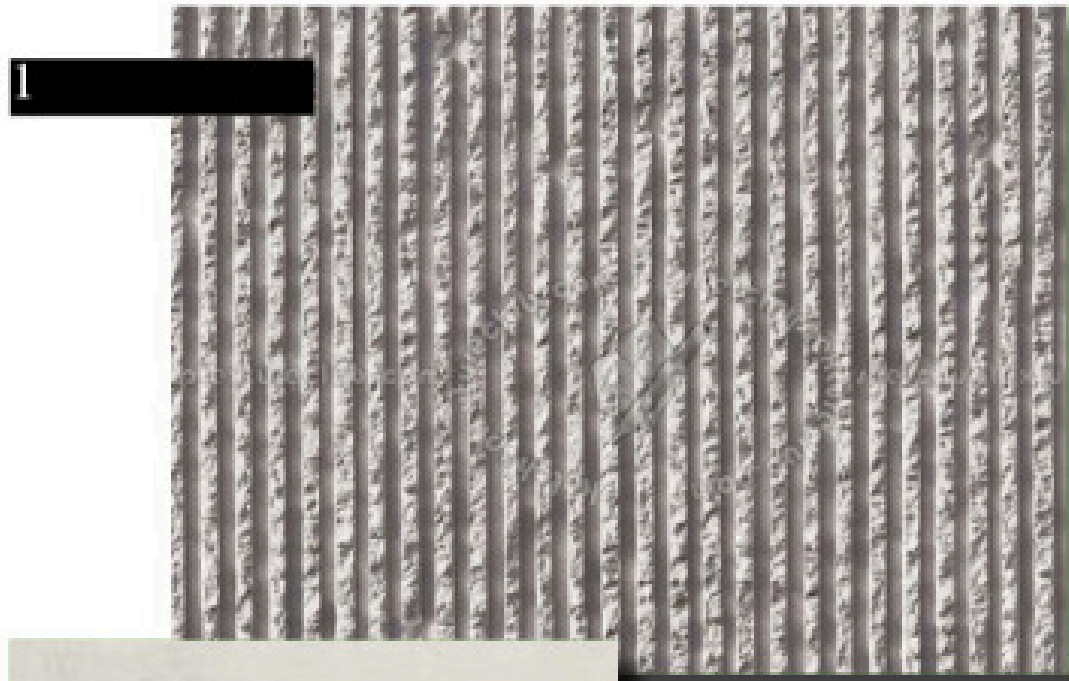

1

MATERIAL BOARD

1. exterior concrete wall

2. interior grey concrete wall/  
gypsm ceiling

3. L shape brick floor

4. glass brick window

5. washroom / storage black  
concrete wall

6. wood furnitur & wall

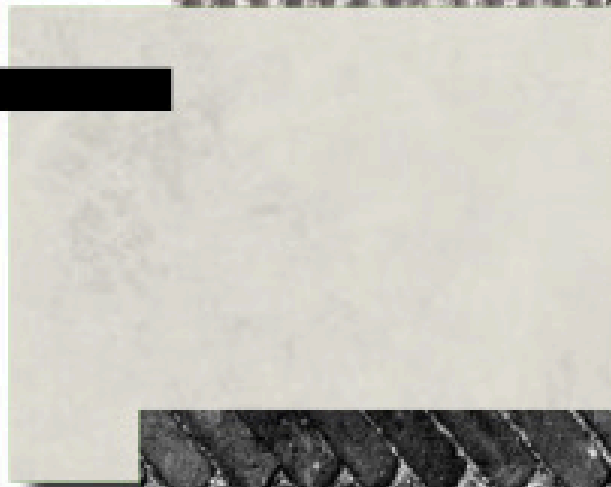

2



3

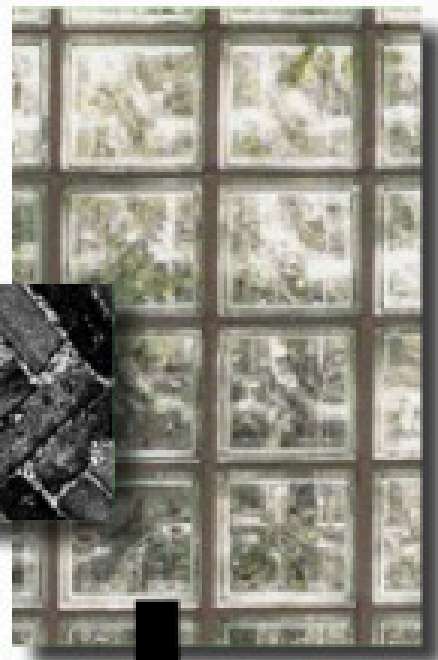

4



5

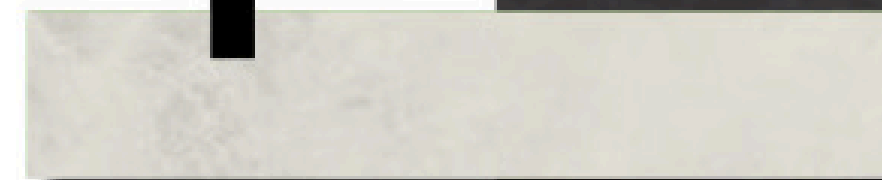

2

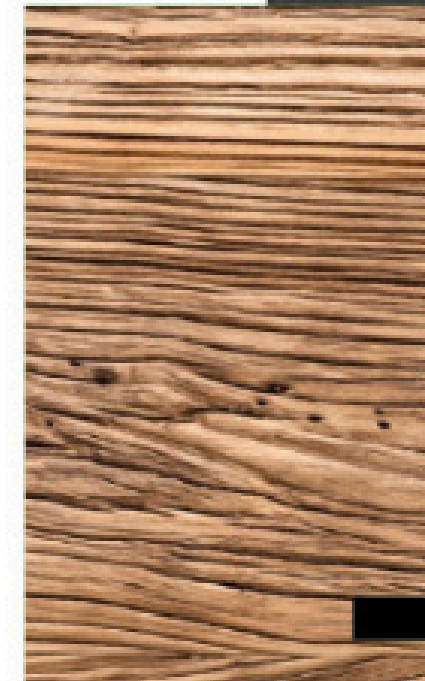

6





JUICER  
QUANTITY : 1

tea/ coffee bar area



COFFEE MAKER  
QUANTITY : 1

tea/ coffee bar area



Refrigerator

QUANTITY : 1

tea/ coffee bar area



bathroom sink

QUANTITY : 1



Liquid Soap Dispenser

QUANTITY : 1



Ice maker

QUANTITY : 1



CATEGOR: ceoling lamp

READING BAR AREA

QUANTITY : 6



CATEGORY :Pendant Lamp

CASHIER

QUANTITY : 3



CATEGORY: Ceiling Lamp

STORAGE / BATHROOM CEILING

QUANTITY : 2



kitchen sink

QUANTITY : 1



kitchen faucet

QUANTITY : 1

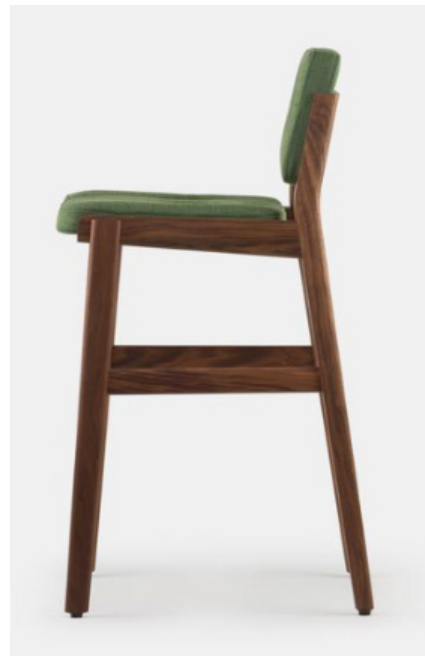

CATEGOR: TRACK LIGHTING

BOOKCASES AREA

QUANTITY : 33



CATEGOR: LED Recessed

CEILING

QUANTITY : 33



Toilet Brush

QUANTITY : 1



Toilet Paper Holder

QUANTITY : 1

ELEVATIONS





2, preset: Textofordelout0.0.ppt | render time: 0 hours 15 minutes 16 seconds, size: 1440 x 694



2, preset: Textofordelout0.0.ppt | render time: 0 hours 2 minutes 9 seconds, size: 1440 x 694



RI, engine: 2.622, preset: Textofordelout0.0.ppt | render time: 0 hours 23 minutes 32 seconds, size: 1440 x 694



RI, engine: 2.622, preset: Textofordelout0.0.ppt | render time: 0 hours 7 minutes 10 seconds, size: 1440 x 694





TRIAL, engine: 2.622, preset: 1exteriordefault12.0.pps | render time: 0 hours 2 minutes 48 seconds, size: 1440 x 694

BY HAJJIN DESIGNED