MONTSE LÓPEZ MONTESINOS

JUNIOR FASHION DESIGNER

lopezmontse03@gmail.com

+34 654 340 748

Barcelona

Habilidades

- Adobe Illustrator
- Adobe InDesign
- Adobe Photoshop
- Excel
- Microsoft Office
- Gerber Patternmaking

Idiomas

- Español — Nativo
- Catalán — Nativo
- Inglés — B2

PERFIL

Persona con capacidad de comunicación, integración, atención y creatividad, también disponible para desarrollar actividades programadas o generar nuevas ideas, de esta manera buscar soluciones a conflictos. Además, habilidad de trabajar en equipo y lograr un buen ambiente de confianza.

HISTORIAL LABORAL

Ayudante de costura, Jordi Anguera espai y costura SL, Barcelona.
Mar 2019 - jun 2019

- Ayudante de costura de vestidos de novia y fiesta.
- Confección de primeras pruebas de vestidos.
- Confección de prototipos.
- Corrección de tallajes.

Estilista de moda, Arnelia World SL, Barcelona.
Dic 2015 - jul 2016

- Ayudante de vestuario.
- Organizadora de shootings.
- Ayudante de accesorios.

EDUCACIÓN

Máster en gestión y dirección de empresas de moda.
LCI Barcelona - Universidad de Barcelona
Oct 2021- Jul 2022

Fashion Design, LCI Barcelona.
Felicidad Duce, Barcelona
Sep 2016 - Jul 2020

Bachillerato Científico, Barcelona.
INS Montserrat carrer de Copèrnic
Sep 2013 - jul 2015

INDEX

- Collection kids.
- Collection women.
- Collection Nº26.
- Color chart and trends spring - summer 2024.

TROPI-FUSION

CARD OF COLOR

2578
14-1911TPX
Candy Pink

9520
13-6030TPX
Carnival Glass

4016
14-4318TPX
Sky Blue

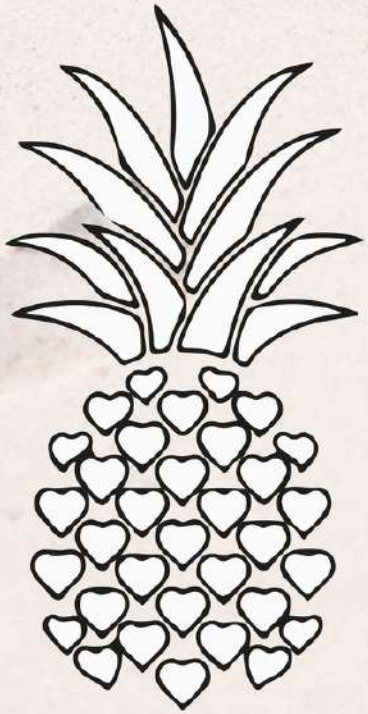

5556
11-0601TPX
Bright White

Nombre: S. Jersey
Composición: 100% CO organic
Gramaje: 140 gr/m2
Ref: SJ

Nombre: Poplin
Composición: 100% CO organic
Gramaje: 100 gr/m2
Ref: PO

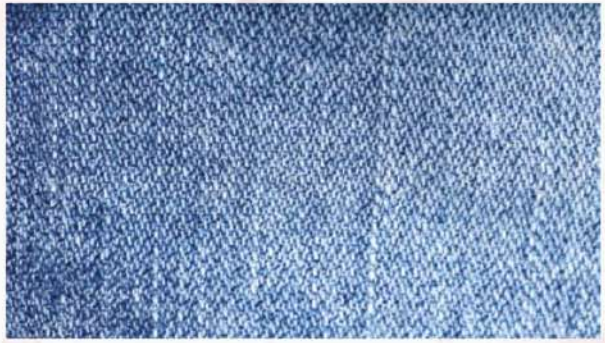

Nombre: Denim
Composición: 100% CO organic
Gramaje: 8 OZ
Ref: DE

Nombre: Plush
Composición: 100% CO organic
Gramaje: 280 gr/m2
Ref: PL

CHAQUETA TEJANA

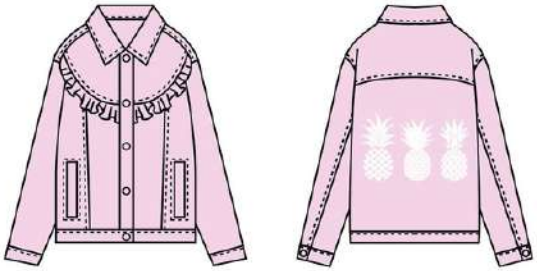

Ref. prenda: DJ04
Ref. tejido: DE
C.P: 7,19 €
P.V.P: 25,17 €
País de origen: Pakistan

SUDADERAS

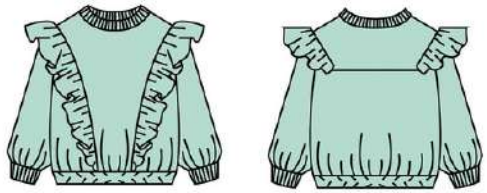

Ref. prenda: SFV
Ref. tejido: PL
C.P: 3,67 €
P.V.P: 12,85 €
País de origen: Bangladesh

Ref. prenda: SRC
Ref. tejido: PL
C.P: 5,24 €
P.V.P: 18,34 €
País de origen: Bangladesh

TOPS

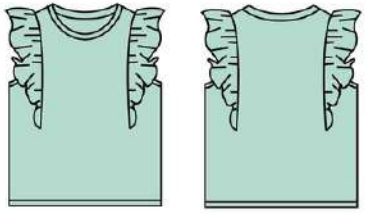

Ref. prenda: TVV
Ref. tejido: SJ
C.P: 2,04 €
P.V.P: 7,14 €
País de origen: Bangladesh

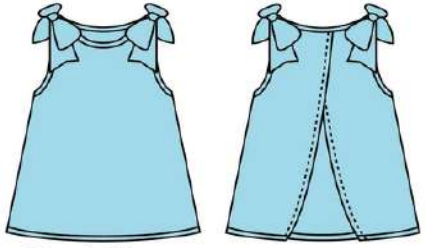

Ref. prenda: TLA
Ref. tejido: SJ
C.P: 2,33 €
P.V.P: 8,14 €
País de origen: Bangladesh

CAMISAS

Ref. prenda: CPB
Ref. tejido: PO
C.P: 3,60 €
P.V.P: 12,60 €
País de origen: Bangladesh

Ref. prenda: CGB
Ref. tejido: PO
C.P: 4,40 €
P.V.P: 15,39 €
País de origen: Bangladesh

PANTALÓN

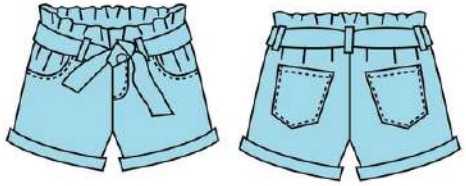

Ref. prenda: PTL
Ref. tejido: DE
C.P: 4,53 €
P.V.P: 15,86 €
País de origen: Pakistan

FALDA

Ref. prenda: DS01
Ref. tejido: DE
C.P: 4,46 €
P.V.P: 15,61 €
País de origen: Pakistan

VESTIDO

Ref. prenda:
Ref. tejido: PO
C.P: 4,32 €
P.V.P: 15,11 €
País de origen: Bangladesh

SUPPLIER: Last ficher	LINE: Junior girl
DESIGNER: Montse López	GARMENT: Denim Jacket
DATE: 3/6/20	REFERENCE: DJ04
SEASON: Summer 20	

Pink- 045

SUPPLIER: Last ficher	LINE: Junior girl
DESIGNER: Montse López	GARMENT: Denim Jacket
DATE: 3/6/20	REFERENCE: DJ04
SEASON: Summer 20	

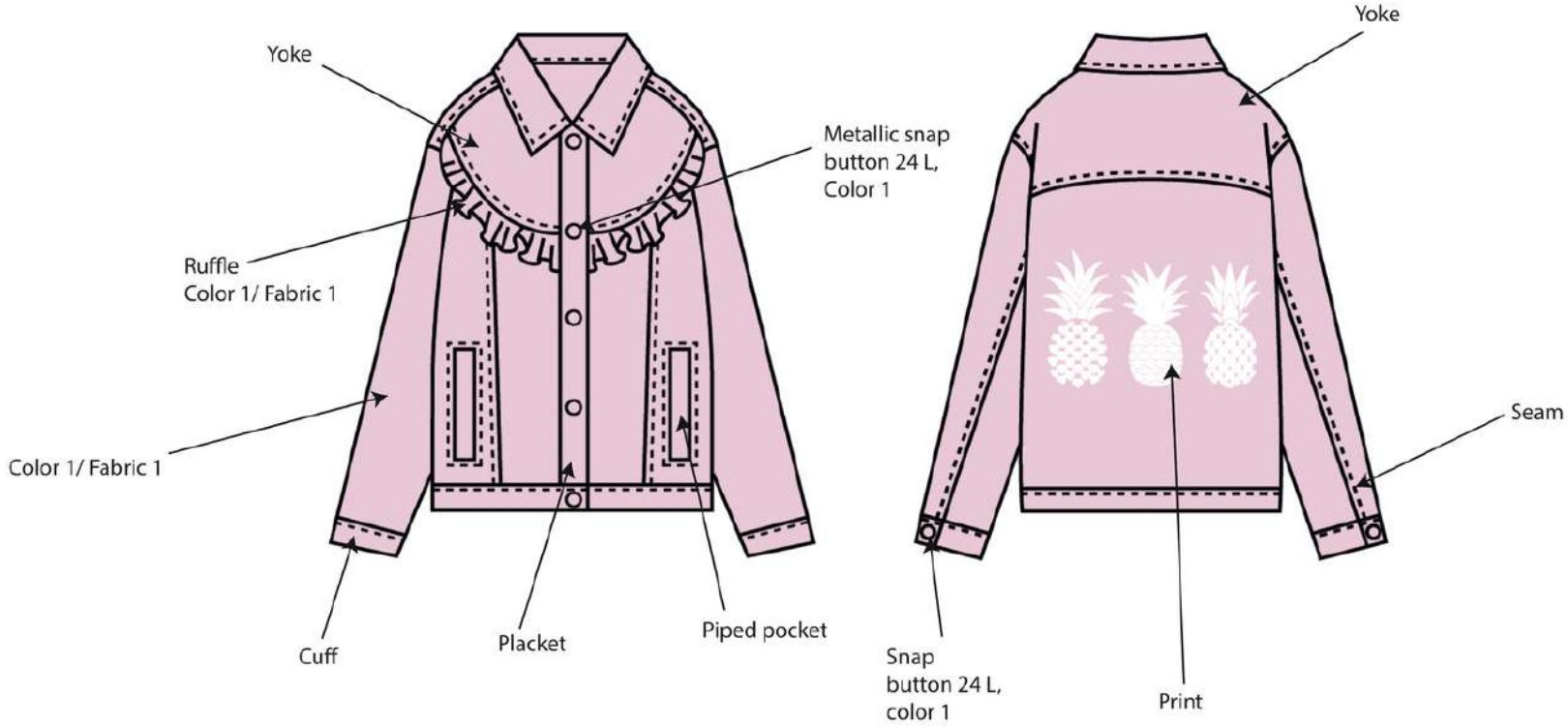

SUPPLIER: Last ficher	LINE: Junior girl
DESIGNER: Montse López	GARMENT: Denim Jacket
DATE: 3/6/20	REFERENCE: DJ04
SEASON: Summer 20	

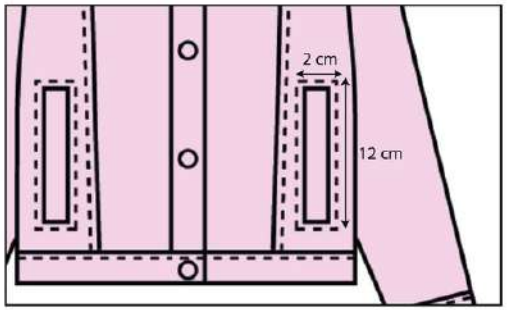

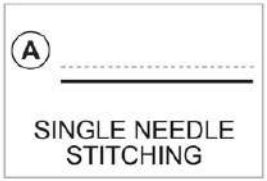

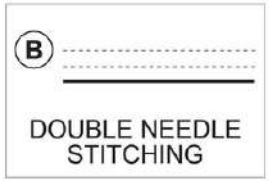

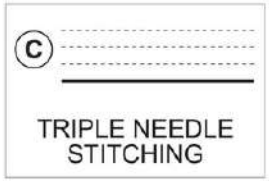

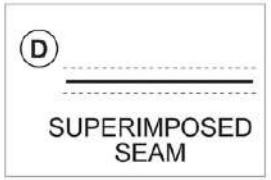

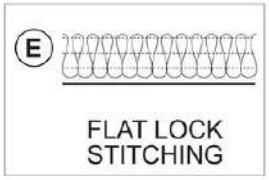

SUPPLIER: Last ficher	LINE: Junior girl
DESIGNER: Montse López	GARMENT: Denim Jacket
DATE: 3/6/20	REFERENCE: DJ04
SEASON: Summer 20	
ARTWORK: pigment print	
SIZE: Is not real size. You must follow measures. 24 cm x 27 cm.	

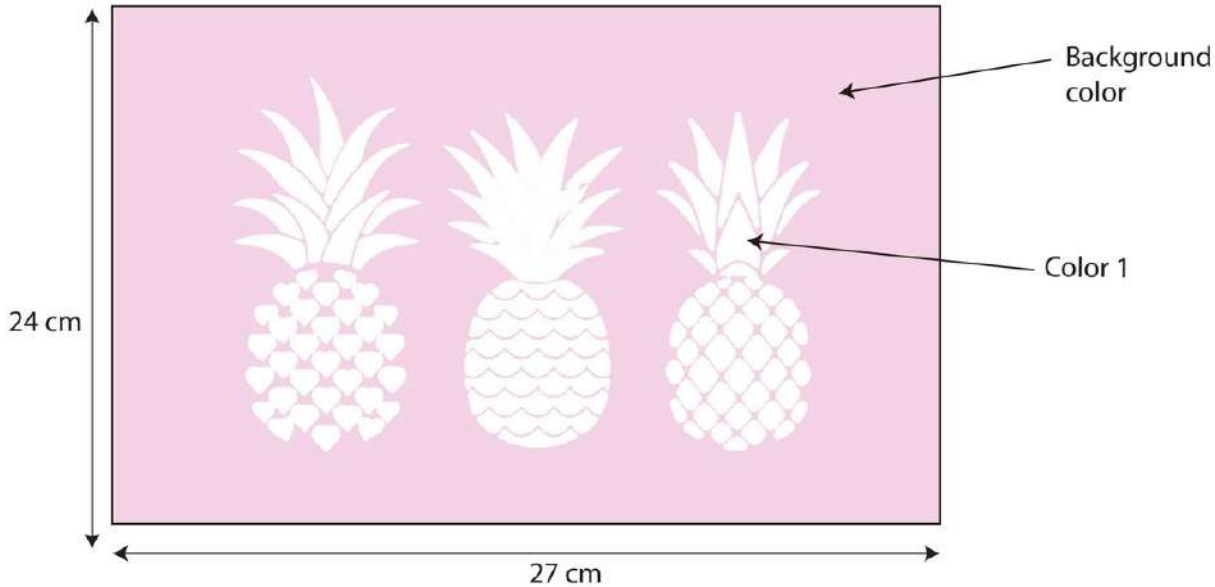

CODE	045		
BACKGROUND COLOR	Pink 91-1405 tcx		
COLOR 1	White 20-4560 tcx		
COLOR 2			
COLOR 3			
COLOR 4			

PLACEMENT: Printed in the middle of the back. 15 cm from yoke and 8 cm on the side.

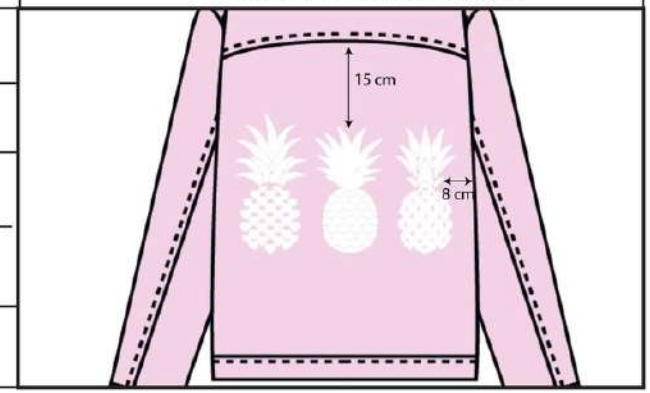

SUPPLIER: Last ficher	LINE: Junior girl
DESIGNER: Montse López	GARMENT: Denim Jacket
DATE: 22/4/20	REFERENCE: DJ04
SEASON: Summer 20	
PROTO SAMPLE COLOR: 045- Pink	SAMPLE SIZE: 8 years
SALES SAMPLE COLOR: 045- Pink	SIZES: 4-12 years

FABRIC

Fabric 1: Denim 8 OZ

COMPOSITION

Fabric 1: 100% CO organic

FINISHES:

COLOR WAYS CODE: 045- Pink

CODE	COLOR 1	COLOR 2	COLOR 3
045	Pink 91-1405 tcx		

REF: DJ04

		cost per meter	need	total price
	Denim	2,20	1,50	3,30
	FABRIC 2	0,00	0,00	0,00
	FABRIC 3	0,00	0,00	0,00
Fabrics				0,00
				0,00
	Linning			0,00
	Total			3,30
		cost per supplies	need	
	Zip	0,00	0,00	0,00
	Buttons	0,15	7,00	1,05
	Eyelets	0,00	0,00	0,00
	stoppers	0,00	0,00	0,00
Supplies	Rubber band 0'5	0,00	0,00	0,00
	Print(pigment print)	0,50	1,00	0,50
	embroidery	0,00	0,00	0,00
	Packaging	0,60	1,00	0,60
	Total			2,15
		(price/minute)	(minuts)	
	Minute Cost	0,06	16,00	0,96
	Cutting	0,06	8,00	0,48
Out Work	Assembling	0,06	3,00	0,18
	Finishing	0,00	0,00	0,00
	Total			1,62
Grading Cost per piece / Need		0,06	2,00	0,12
Transport				
Extras				0,00
Production Cost				7,19
				7,19
Retail Margin / Markup				3,50
Retail / Public Selling Price				25,17

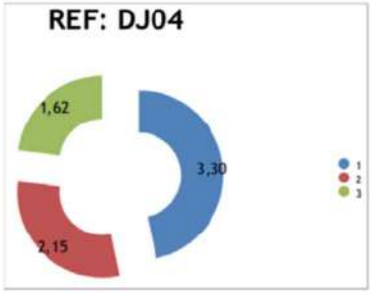

FRAMBOISE
VINTAGE
FRUITS

CARD OF COLOR

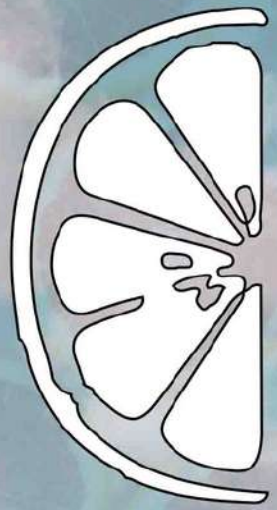

5556
11-0601TPX
Bright White

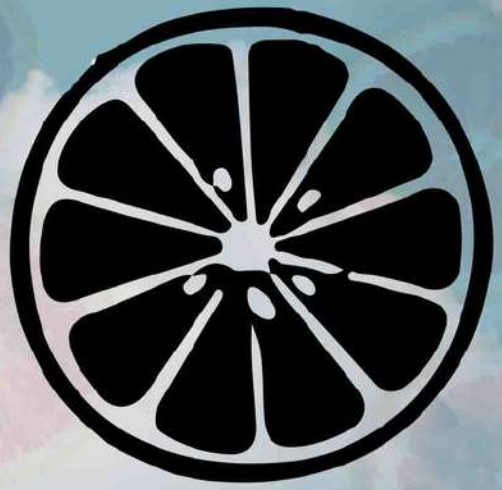

3498
19-4015TPX
My Soul

1287
15-1264TPX
Orange

BASIC

REF: BCP
CP: 4,04
PVP: 9,47

ALL OVER PRINTED

REF: OMM
CP: 3,96
PVP : 10,75

BASIC CON DETALLE

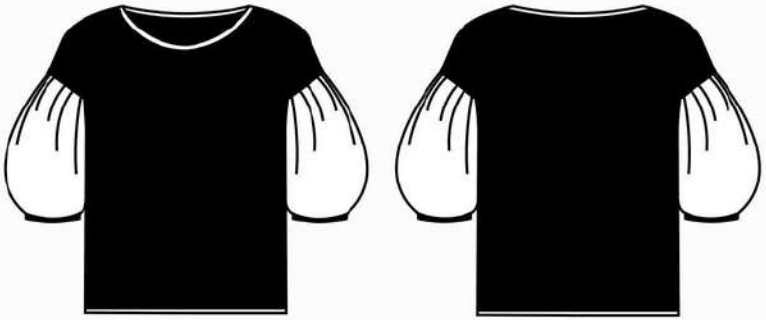

REF: CCG
CP: 4,39
PVP: 9,95

POSICIONAL PRINT

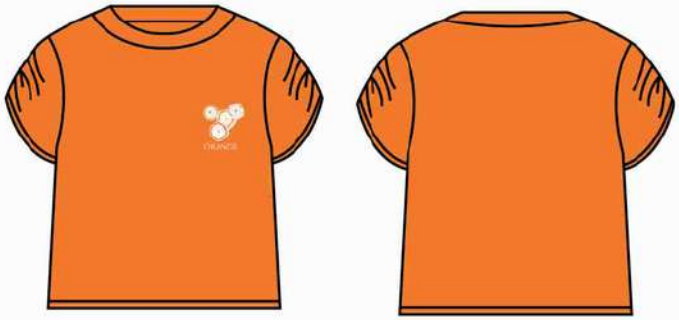

REF: MFP
CP: 3,96
PVP: 11,07

POSICIONAL PRINT

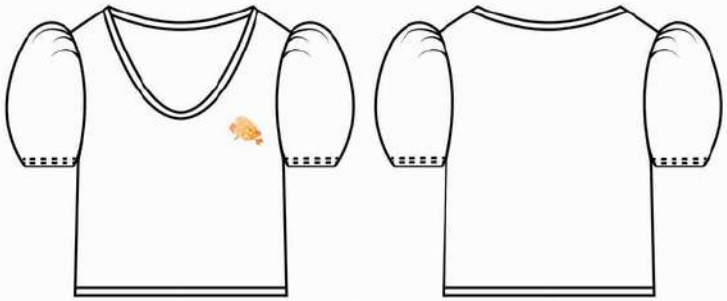

REF: PMO
CP: 3,08
PVP: 11,55

Nº 26

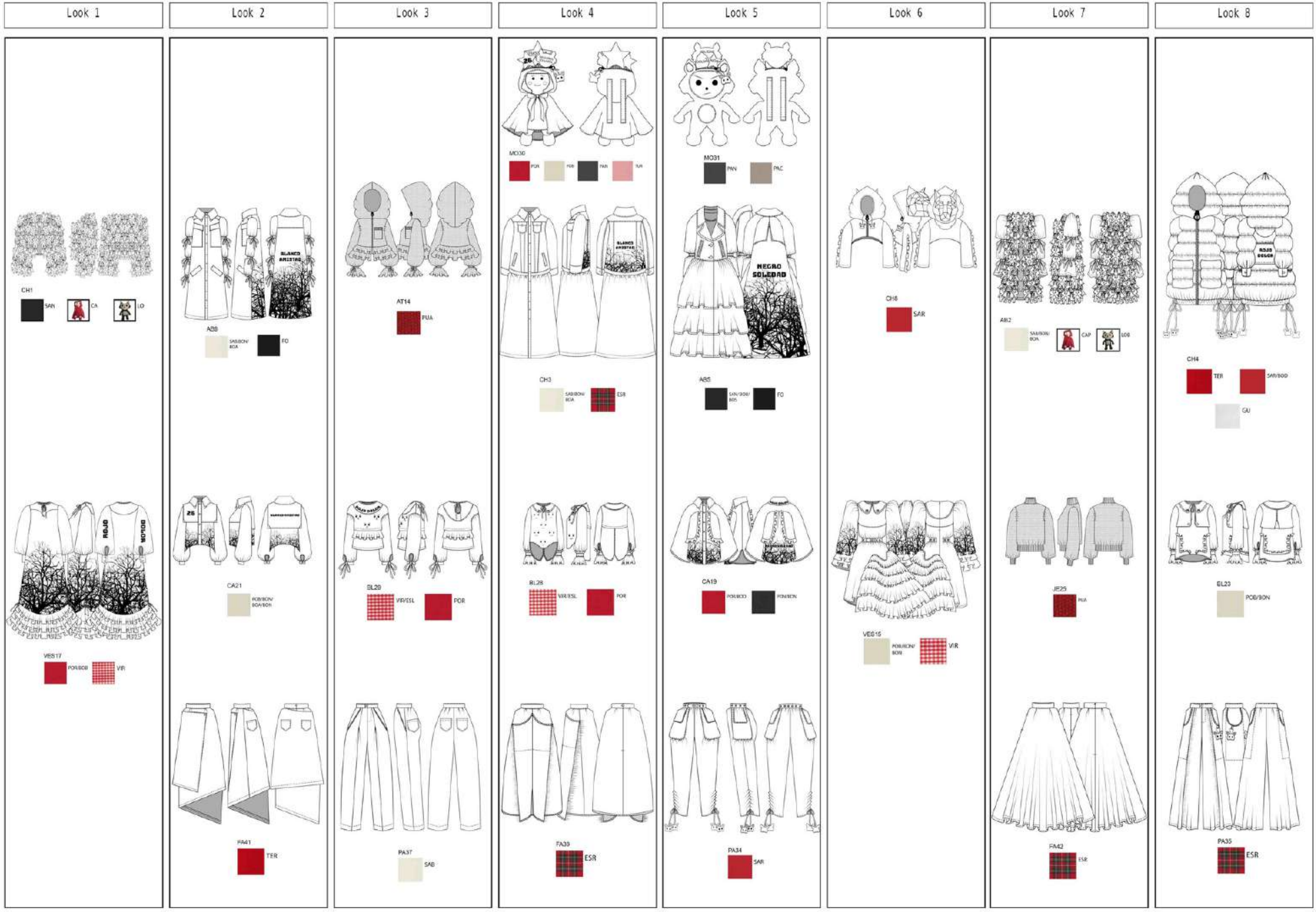
Look 1
Look 2
Look 3
Look 4
Look 5
Look 6
Look 7
Look 8
CH1
SAN
CA
LO
AB8
SAB/BON/BOA
FO
AT14
PUA
MO30
POR
POB
PAN
TUR
MO31
PAN
PAC
CH3
SAB/BON/BOA
ESB
AB5
SAN/BOD/BON
FO
CH6
SAR
AB2
SAB/BON/BOA
CAP
LOB
CH4
TER
SAN/BOD
GU
VBS17
POR/BOB
VIR
CA21
POB/BON/BOA/BON
BL28
VIR/ESL
POR
BL28
VIR/ESL
POR
CA19
POR/BOD
POR/BON
VES15
POB/BON/BON
VIR
JR25
PUA
BL23
POB/BON
PA41
TER
PA37
SAB
FA39
ESR
PA34
SAR
FA42
ESR
PA35
ESR

Camisas

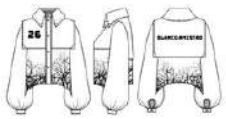

CA21
POB/BON/
BOA/BON

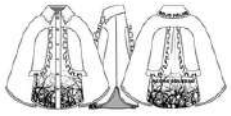

CA19
POR/BOD
RON/BOR

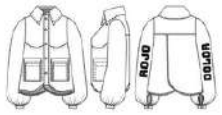

CA20
POR/BOD

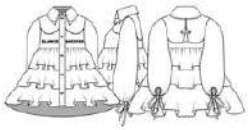

CA18
POB/BOA

Tricot

JC25
PUA

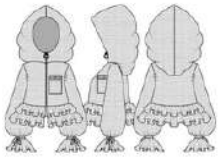

AT14
PUA

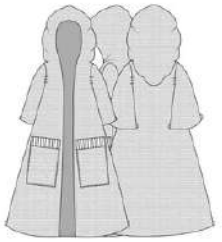

AT13
PUA

Pantalones

PA37
SAB

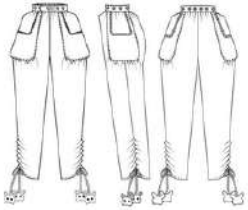

PA34
SAR

PA35
ESR

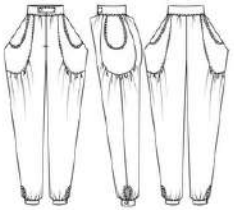

PA32
SAN

PA44
SAR

PA36
TER

PA33
SAR

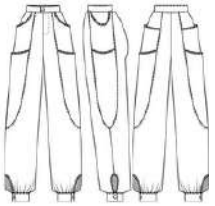

PA38
SAN

Blusas

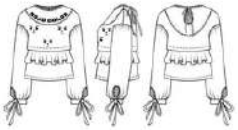

BL29
VIR/ESL
POR

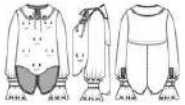

BL28
VIR/ESL
POR

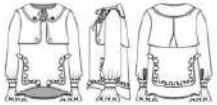

BL23
POR/BON

BL27
VIR/ESL
POR

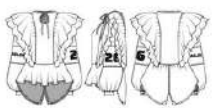

BL22
POR/BON/
BOD

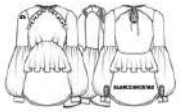

BL24
POB/BON/
BOA

BL26
POR/BOD

Abrigos

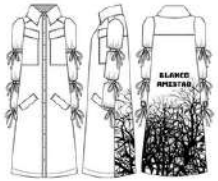

AB9
SAN/BON/
BOA
FO

AB5
SAN/BOB/
BOS
FO

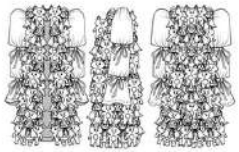

AB2
SAB/BON
CAP
LOS

AB7
SAB/BON
TER

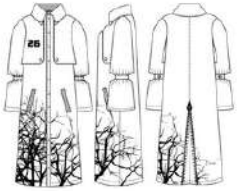

AB11
SAN/BOB/
BOR
FO

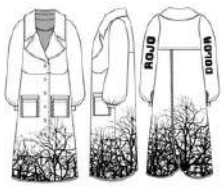

AB12
SAN/BOD/
BOB
FO

AB10
SAN/BOB/
BON

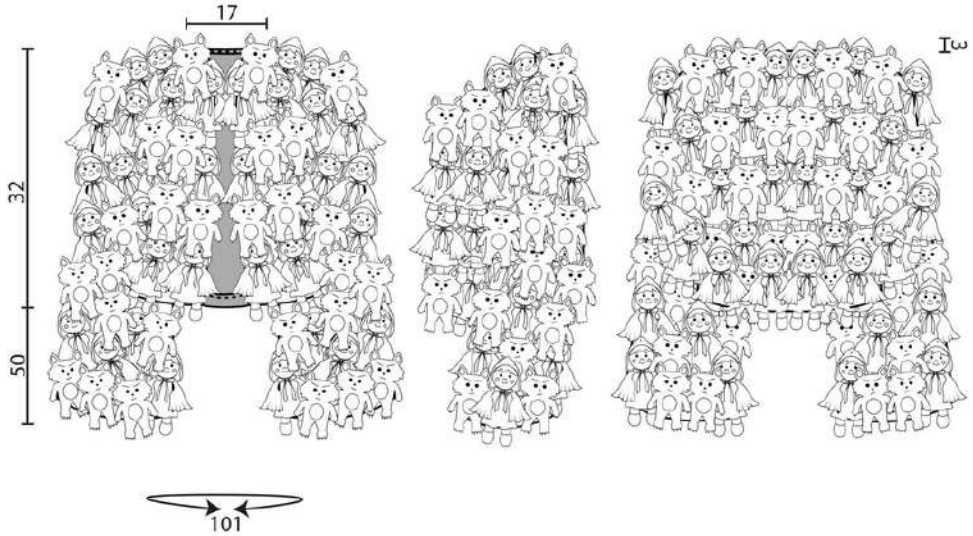
17
32
50
101

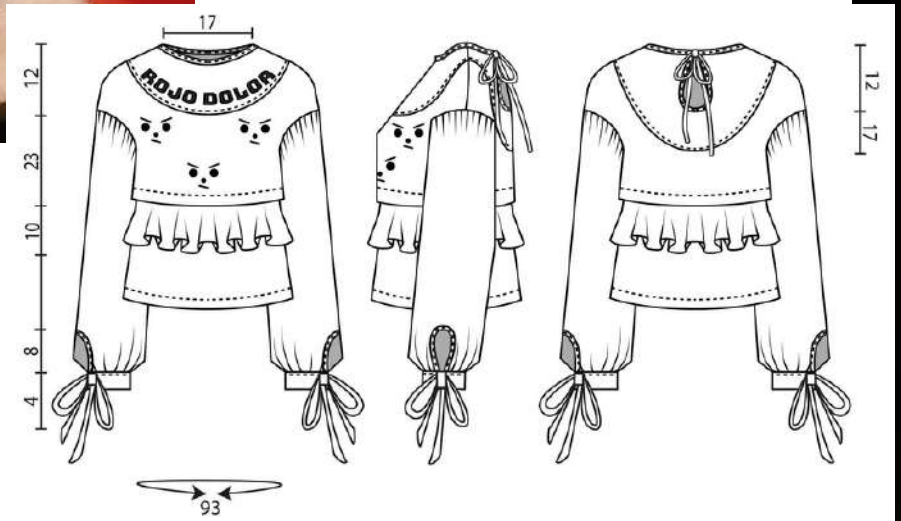
17
12
23
10
8
4
ROJO DOLOR
93
12
17

BLOOMING GARDEN

Primavera - Verano 2024

Green Ground	Too Matcha	Cherry Blossom	Lavender season	Limoncello	Yellow Mellow	Oasis	Sunny Outside
Conexión/Confianza	Creatividad/Fluidez	Calma/Tranquilidad	Ilusión/Fantasía	Diversión/Actitud	Comodidad/Calidez	Naturalidad/Relajación	Felicidad/Placer

1.Clara Renner 2.Kokili Projects 3.Kajsa Melchior 4.Evelyn Bencicova 5.Calen Knauf 6.Lizan Freijsen 7.Atelier 2+ 8.Caroline Kurze 9.Floris Wubben 10.Monika Mróz 11.Suzie Howell